"All Must Pursue One Purpose."

# THE NEWTON GRAPHIC.

NEWTON FREE LIBRARY

VOL. XLV.—NO. 46 NEWTON, MASS., FRIDAY, AUGUST 3, 1917. TERMS, $2.00 A YEAR

## MANY DEMANDS FOR PUBLICITY

### Newspapers Overwhelmed by Organizations to Give Free Publicity to Their Demands

Never before in the history of American journalism have the newspapers of the United States been besieged so constantly by persons who want free space as is true today. War conditions have resulted in hundreds of new organizations which have shouldered all kinds of responsibilities and which are more or less dependent upon the newspapers for publicity. Many of these organizations are doing a most commendable work and many editors are willing to give them space for what news they have, but the press matter comes to them in such shape that it cannot be used without rewriting.

Hugh M. Thomson, editor and manager of the Ridgway (Pa.) Publishing Company, publishers of the Ridgway Daily Record and the Ridgway Advocate, was recently asked by "The Editor and Publisher" to save all of the requests for publicity which he received in one week. Information was wanted about the kind and quantity of matter that was being sent to what might be called small-town daily newspapers.

**Editor Regarded as Easy**

Mr. Thomson mailed to "The Editor and Publisher" seven and one-fourth pounds of matter. This included material from the various Federal Government departments and from the many different State bureaus which maintain publicity divisions, from educational institutions, and from hundreds of organizations attempting to do everything imaginable. The matter varied in length from ten lines to twenty pages. The editor in many cases was asked to "insert in full and please send us marked copy."

Mr. Thomson has estimated that he receives about 377 pounds of publicity matter a year. If each of the 2,500 papers i nthis country received the same amount only, this totals 942,500 pounds, or 471¼ tons a year.

An examination of the matter being sent to newspapers reveals curious methods resorted to by business houses to get publicity. Matter that is plainly advertising is offered with the request to print.

The auto editor of many a small-town daily newspaper today is being swamped with a mass of publicity matter daily. Little of it contains genuine news.

The average publicity man is a former newspaper man. How many of these publicity men ever held jobs as newspaper men is a question. The form in which so much of their material is mailed to editor makes it fine food for the big waste basket.

**Editors Swamped with Matter**

Washington, D. C., is flooded with representatives of hundreds of organizations, institutions, and commercial corporations, which may be affected by probable legislation and which maintain press bureaus to present their side. These bureaus are swamping editors with second-class mail. Most of the stuff is raked into a basket.

Editors today are fully aware of the part that the Federal Administration expects the American press to take in furthering war measures. What the newspapers did to help the Liberty Loan, the Red Cross, recruiting and, most recently, the selective draft, is well known, and is in itself a fine tribute to the American press. The demand for space in the newspapers was never greater, and as a result editors are more alert than ever to combat questionable onslaughts for space.

Some day more persons will comprehend that advertising is a commodity, and that a man has just as much right to go into a shoe store and ask to be given a pair of shoes as he has to go into a newspaper office and ask for space. Newspapers welcome news, but there is a big difference between news and publicity, which is advertising.

### Y. M. C. A. NOTES

The members of Company C. are enjoying the Y. M. C. A. swimming pool these hot days. Any man in uniform is welcome at the building and to the use of the privileges.

Forty poor boys from Boston enjoy the privileges of the Association once each week. A swim, games, a substantial luncheon, and moving pictures form the entertainment. Groups of ladies look after the luncheon, while gifts from Newton people take care of the expense. The lunches have been in charge of Miss Emma Page, Mrs. H. W. Bascom, Mrs. D. W. Anders, Mrs. A. W. Fairweather, and Mrs. A. E. Whitney. The committee would like volunteers for Aug. 15th and 27th.

READER 0OpfF kiprone ... ... ....
McKenney & Waterbury Co., Franklin street, corner Congress, Boston, are showing the newest ideas in Lighting Fixtures for Electric and Gas. The new Semi Indirect Fixture in Evenlite glass is the talk of the country. All lighted to give the desired effect.

### CHURCH NOTICE

First Church of Christ, Scientist, of Newton, Player's Hall, Washington street, West Newton. Sunday service 10.45 A. M. Subject of lesson-sermon: "Love." Sunday School 10.45 A. M. Testimonial meeting Wednesday 8 P. M. The public is cordially invited to attend the services and to use the Reading Room at 297 Walnut street, Newtonville, which is open daily from 2 to 6 in the afternoon, and on Tuesday and Saturday evenings, from 7.30 until 9.

## CALLED TO MILITARY SERVICE

### Local Board Orders Three Hundred Men to Appear for the Preliminary Physical Examination on Saturday Monday and Tuesday

The Local Exemption Board for this city, Judge John C. Kennedy of the Police Court, President Bernard Early of the board of aldermen and Dr. George L. West of Newton Centre, the Medical Examiner, have issued the first call for examination for military service and 300 of our young men are ordered to report in squads of 100 each at the Police headquarters in West Newton, on Saturday, August 4, Monday, August 6, and Tuesday, August 7th.

**It is important to note that every man receiving this notice MUST report at the time designated under severe penalties. Claims for exemption will be considered AFTER the examinations.**

The following persons have been ordered to report:—

**SATURDAY, August 4**

| | | |
|---|---|---|
| 258 | Ernest J. Chadd, 276 Church | 1 |
| 2522 | Charles A. Potter, 75 Floral | 2 |
| 458 | Arthur R. Stubbs, 80 Jewett | 3 |
| 3403 | Robert L. Forbush, 70 Sumner | 4 |
| 1436 | Russell G. Meekins, 56 Derby | 5 |
| 2624 | Stewart Wille, 69 Hammond | 6 |
| 854 | William E. Bergen, 191 Chapel | 7 |
| 1894 | Gus Mitrano, 77 Auburndale | 8 |
| 1878 | Francis L. McCarthy, 16 Riverside | 10 |
| 3257 | William C. McDonald, 182 Tremont | 10 |
| 1095 | Leonardi Nardone, 78 Hawthorne | 11 |
| 2022 | John W. Dunn, 2313 Washington | 12 |
| 3383 | Clarence W. Manning, 611 Centre | 13 |
| 3382 | Francis J. Martin, 169 Ward | 14 |
| 1455 | Oscar P. Nelson, 1387 Washington | 15 |
| 783 | James M. Pillion, 290 Newtonville | 16 |
| 1813 | Ralph W. Hyatt, 248 Auburndale | 17 |
| 2787 | John B. Samuda, 1265 Centre | 18 |
| 1858 | Donald B. MacClellan, 330 Lexington | 19 |
| 2389 | Felomeno, Cipriano, 654 Dedham | 20 |
| 1752 | Ellery A. Dunham, 89 Crescent | 21 |
| 2494 | William H. McNaughton, 23B Lincoln | 22 |
| 3200 | Arthur D. Hall, 189 Tremont | 23 |
| 3082 | Cyrus T. Schirmer, 25 Wachusett | 24 |
| 1117 | Giovanni Pellegrini, 125 Adams | 25 |
| 1572 | Charles A. Wilbur, Jr., 330 Waltham | 26 |
| 2762 | Granville R. Perry, 15 Morseland | 27 |
| 1748 | Horace A. Derry, Jr., 333 Lexington | 28 |
| 2195 | William H. Hurd, 77 Oak | 29 |
| 837 | Carmine Antonelli, 36 West | 30 |
| 2036 | Hugh J. MacGillivary, 2305 Washington | 31 |
| 337 | Frederick H. Hughes, 54 Park | 32 |
| 676 | Franklin R. Webber, 712 Watertown | 33 |
| 275 | James Cecilia, 115 Jewett | 34 |
| 509 | Harold D. Billings, 35 Walnut | 35 |
| 1185 | Harry Trackman, 190 Adams | 36 |
| 564 | Leslie C. Hale, 69 Court | 37 |
| 2166 | Prescott W. Gould, 1206 Boylston | 38 |
| 945 | Salvatore DeLuca, 200 Adams | 39 |
| 913 | Daniel H. O'Donnell, 45 Chaske | 40 |
| 596 | Donald J. MacLellan, 262 Nevada | 41 |
| 3067 | Raymond J. McInnis, South | 42 |
| 2620 | John J. Tobin, 427 Chestnut | 43 |
| 2936 | John J. Mahoney, 30 Ripley | 44 |
| 1267 | Edward J. Cox, 13 Cottage | 45 |
| 2148 | Winchester W. Everett, 68 High | 46 |
| 536 | Gerald V. Close, 161 Lowell | 47 |
| 1495 | Earl J. Reinhalter, 44 Henshaw | 48 |
| 2453 | John F. Hurley, 185 Winslow | 49 |
| 548 | Clayton H. Ernst, 24 Harrington | 50 |
| 126 | Walter J. Leonard, 92 Allison | 51 |
| 3070 | Robert Millczak, 334 Hammond | 52 |
| 1679 | Robert Warczak, 1245 Commonwealth | 53 |
| 3331 | Walter Westgate, 367 Centre | 54 |
| 1237 | Vincenzo Carvelli, 83 Border | 55 |
| 784 | George A. Pitts, 278 Newtonville | 56 |
| 1732 | Arthur T. Connelly, 167 Melrose | 57 |
| 755 | John Hawley, 272 Newtonville | 58 |
| 107 | James B. Hughes, 15 Washburn | 59 |
| 1546 | Salvatore Tambascio, 8 McGue | 60 |
| 1563 | William P. Wallace, 11 Raymond | 61 |
| 2099 | John Burrows, 1185 Boylston | 62 |
| 1369 | Archibald E. Henley, 157 Cherry | 63 |
| 2691 | Joseph N. Gale, 1259 Centre | 64 |
| 616 | Arthur R. Nagle, 230 Walnut | 65 |
| 373 | Frank F. McCarthy, 42 Fairmont | 66 |
| 1676 | Scott K. Wainwright, 9 Ardmore | 67 |
| 1266 | Michael T. Connelly, 8 Raymond | 68 |
| 1801 | Roy L. Miller, 30 Woodbine | 69 |
| 775 | Harold G. Noyes, 62 Austin | 70 |
| 3183 | Joseph B. Gallant, 299 Centre | 71 |
| 2684 | Guiseppe Fillazzo, 1247 Centre | 72 |
| 3159 | Harold S. Decker, 162 Charlesbank | 73 |
| 486 | Frank W. White, 379 Washington | 74 |
| 692 | Edward H. Bell, Jr., 11 Russell | 75 |
| 600 | Alonzo H. McCortney, 98 Court | 76 |
| 3256 | Joseph N. McDonald, 182 Tremont | 77 |
| 1986 | Charles F. Watters, 286 Melrose | 78 |
| 810 | William G. Taylor, 39 Prospect | 79 |
| 1539 | Lawrence H. Sprow, 445 Cherry | 80 |
| 2549 | Theodore L. Tewksbury, 96 Erie | 81 |
| 1682 | Ralph A. Wells, 50 Putnam | 82 |
| 507 | George W. Bell, 30 Foster | 83 |
| 309 | Leslie E. Gilbert, 15 Avon | 84 |
| 437 | John M. Ruane, 10 Remick | 85 |
| 2967 | Earl B. Pride, 860 Beacon | 86 |
| 3254 | Joseph J. McCarthy, 298 Tremont | 87 |
| 1324 | Herbert Gammons, 49 Cross | 88 |
| 604 | Timothy J. Meade, 113 Edinboro | 89 |
| 3317 | John P. Tierney, 34 Emerson | 90 |
| 3359 | Joseph E. Doherty, 45 Waban | 91 |
| 43 | Leon B. Chartier, 184 California | 92 |
| 2181 | Mike Harootunian, 25 Mechanic | 93 |
| 1763 | Lee T. Estabrook, 227 Central | 94 |
| 1548 | Walter Tedstone, 985 Watertown | 95 |
| 1264 | John J. Connearney, 211 Derby | 96 |
| 1066 | Giovanni Mazzola, 9 Murphy | 97 |
| 924 | Guiseppe Corsetti, 62 Hawthorne | 98 |
| 2455 | Wallace R. Ireland, 9 High | 99 |
| 2501 | Wendell R. K. Mick, 370 Dedham | 100 |

**MONDAY, August 6**

| | | |
|---|---|---|
| 420 | George D. Pingree, 276 Church | 101 |
| 1014 | Edward Hoban, 9 Jones | 102 |
| 1178 | Donato Tempesta, 20 Murphy | 103 |
| 514 | Raymond E. Briggs, 567 Watertown | 104 |
| 2374 | Joseph W. Burke, 12 Lincoln | 105 |
| 433 | Joseph J. Ridge, 145 Pearl | 106 |
| 1329 | William J. Geegan, 44 River | 107 |
| 2945 | William L. A. McKeen, 316 Langley | 108 |
| 3300 | Joe Schimmel, 60 Vernon | 109 |
| 10 | Arthur J. Bergen, 73 Faxon | 110 |
| 2725 | Philip T. Lamond, 39 Irving | 111 |
| 2783 | Joseph Robertson, 93 Lotus | 112 |
| 2759 | Thomas J. O'Neil, 92 Clinton | 113 |
| 2093 | Atherton Spaulding, 38 Paul | 114 |
| 1045 | Gerardo Lucchetti, 199 Adams | 115 |
| 1031 | Wilbrod Larosee, 121 Bridge | 116 |
| 1705 | Alfred D. Becker, 30 Groveland | 117 |
| 3149 | Dennis M. Cronin, 18 Nonantum | 118 |
| 1331 | Napoleon Gentile, 225 River | 119 |
| 1685 | Robert A. Whidden, 114 Temple | 120 |
| 487 | Leon L. White, 276 Church | 121 |
| 1282 | Arthur L. Dexter, 33 Eddy | 122 |
| 3090 | Frederick S. Young, Vernon Court Hotel | 123 |
| 1323 | Peter Gallant, 329 River | 124 |
| 1847 | Malcolm A. Lamont, 39 Staniford | 125 |
| 797 | William F. Schult, 123 Otis | 126 |
| 140 | Fred M. McCrudden, 77 Faxon | 127 |
| 2599 | Yessa G. Mausayan, 2014 Washington | 128 |
| 1536 | John J. Smith, 215 Derby | 129 |
| 1922 | Robert J. Patterson, 192 Grove | 130 |
| 2952 | Henry M. Muldoon, 266 Langley | 131 |
| 1723 | Michele Carlucci, 303 Grove | 132 |
| 2808 | John R. Stuart, 3rd, 561 Ward | 133 |
| 3358 | Francis J. Davis, 48 Cherry | 134 |
| 1779 | James J. Gaffney, Duane | 135 |
| 1236 | Joseppe Caravelli, 64 Border | 136 |
| 2247 | James H. McLaughlin, 27 Champa | 137 |
| 2011 | James Cooper, Grove | 138 |
| 432 | Michael M. Reynolds, 328 Washington | 139 |
| 3285 | Herbert W. Pecker, 169 Washington | 140 |
| 2719 | Oscar A. J. Johnson, 46 Homer | 141 |
| 3053 | Edward B. Germain, 7 Middlesex Circle | 142 |
| 2962 | Giuseppe Parillo, 21 Beecher | 143 |
| 18 | Alex. Boudreau, 66 Dalby | 144 |
| 652 | Charles Schaum, 5 Washington | 145 |
| 927 | Michael J. Costigan, 19 Clinton | 146 |
| 2868 | Corsi Constantino, 409 Langley | 147 |
| 1484 | Michael J. Powers, 329 River | 148 |
| 739 | Arthur F. Graham, 553 Walnut | 149 |
| 1751 | John R. Draper, 71 Woodland | 150 |
| 601 | Edward L. McFaden, 142 Edinboro | 151 |
| 3024 | Walter Worth, 195 Cypress | 152 |
| 1322 | Jeremiah Gallant, 128 Webster | 153 |
| 1146 | Louis De Rubeis, 69 West | 154 |
| 1103 | Vito Palladino, 215 Adams | 155 |
| 2319 | John Shrmshoian, 2 William | 156 |
| 1395 | John A. Kelly, 48 Cherry | 157 |
| 2479 | Roy P. Linnekin, 961 Dedham | 158 |
| 606 | Benjamin H. Messer, 2 Washington | 159 |
| 182 | Alexander J. Roleau, 32 Rustic | 160 |
| 1771 | William J. Foley, 34 Prairie | 161 |
| 513 | Charles E. Brayman, 781 Washington | 162 |
| 46 | Corlo Colobrese, 360 Watertown | 163 |
| 1020 | Tony J. Jones, 219 Adams | 164 |
| 3232 | Henry J. Kinchla, 68 Charlesbank | 165 |
| 1651 | Patrick Monaghan, 1507 Washington | 166 |
| 1099 | Thomas J. O'Brien, 68 West | 167 |
| 1955 | Lorenzo A. Shepard, 428 Wolcott | 168 |
| 3208 | John L. Hennessey, 17 Peabody | 169 |
| 2441 | Clarence M. Haskell, 15 Boylston | 170 |
| 2749 | Joseph L. Murphy, 725 Walnut | 171 |
| 2628 | George W. Atkinson, 1265 Centre | 172 |
| 1636 | George J. Kyte, 68 Margin | 173 |
| 223 | Alfred J. Young, 63 Crescent | 174 |
| 2066 | Michele Aquilino, 4 Elliot | 175 |
| 1441 | Walter L. Miner, 19 Fuller | 176 |
| 117 | Hosanna N. Lacroix, 34 Faxon | 177 |
| 2330 | Martin F. Stanton, 20 Hale | 178 |
| 602 | Edward C. McLellan, 31 Harrington | 179 |
| 2675 | Clyde W. Doyell, 134 Sumner | 180 |
| 390 | Walter Moore, 267 Church | 181 |
| 2233 | Thomas F. Lynch, 10 Cliff | 182 |
| 2990 | Martin Solan, 1462 Centre | 183 |
| 3293 | George B. Rogers, 287 Washington | 184 |
| 75 | Joseph R. Ducharme, 33 Cook | 185 |
| 3189 | Robert J. Gilfeather, Jr., 10 Brooks | 186 |
| 1818 | Edward T. Jones, 116 Auburn | 187 |
| 772 | Norman C. Nagle, 83 Kirkstall | 188 |
| 1456 | Samuel F. Nesbitt, 37 River | 189 |
| 2939 | Edward A. Marshall, 177 Langley | 190 |
| 721 | Gay R. Davies, 25 Highland | 191 |
| 3064 | William G. Logue, South | 192 |
| 1419 | George P. A. Manning, 44 Henshaw | 193 |
| 2390 | Michele Cipriano, 654 Dedham | 194 |
| 786 | Thornton C. Pray, 77 Kirkstall | 195 |
| 1549 | Arthur P. Teulon, 30 Webster | 196 |
| 1476 | Stuart M. Parry, 17 Jerome | 197 |
| 3272 | Paul A. Murray, 184 Washington | 198 |
| 289 | Enrico Dangelo, 133 Waban | 199 |
| 3259 | William C. McLeish, 54 Jefferson | 200 |

**TUESDAY, August 7**

| | | |
|---|---|---|
| 2322 | Antanas Skaparas, 56 Mechanic | 201 |
| 1292 | William H. Dowling, 84 River | 202 |
| 2730 | James M. Linnehan, 15 Francis | 203 |
| 972 | Joseph B. Farrell, 23 Shamrock | 204 |
| 983 | Allyre Frechette, 139 Bridge | 205 |
| 757 | Donald R. Hunt, 424 Newtonville | 206 |
| 966 | Francis H. Eustis, 29 Middle | 207 |
| 3251 | Charles E. Manson, 48 Carleton | 208 |
| 868 | Thomas F. Bryson, 61 Lincoln | 209 |
| 2230 | John Lucas, 25 Keefe | 210 |
| 2456 | George F. Ives, 1174 Walnut | 211 |
| 332 | George E. Hobbs, 24 1-2 Clarendon | 212 |
| 2090 | Archie J. Bonney, 5 Summer | 213 |
| 379 | Michael J. McKeon, 389 Washington | 214 |
| 1560 | Guiseppe Vigilia, 84 Border | 215 |
| 542 | Henry J. Cramp, 241 Walnut | 216 |
| 2107 | Antonio Chifaldo, 51 Circuit | 217 |
| 3212 | Henry T. Hirtle, 8 Remick | 218 |
| 194 | Joseph F. Stuart, 222 Pearl | 219 |
| 874 | Domanico Caliguri, 90 Los Angeles | 220 |
| 552 | Herbert E. Fitch, 480 Albemarle | 221 |
| 2665 | Thomas M. Cummings, 73 North | 222 |
| 3152 | George A. Curtin, 9 Arundel | 223 |
| 2595 | Joseph Keating, 427 Chestnut | 224 |
| 1300 | Edward J. Edmonds, 36 Henshaw | 225 |
| 2124 | Josef Dauidwiez, 58 Mechanic | 226 |
| 1673 | Clarence E. Sturtevant, 1245 Commonwealth | 227 |
| 1887 | James H. McMahon, 22 Prairie | 228 |
| 2707 | Thomas F. E. Higgins, 40 Cemetery | 229 |
| 298 | William A. Farquhason, 353 Washington | 230 |
| 3273 | Herbert C. Muther, 27 Waverley | 231 |
| 3176 | Victor C. Erikson, 300 Centre | 232 |
| 2438 | Karl L. M. Hins, 175 Brookline | 233 |
| 2850 | Charles B. Peck, Jr., 65 Parker | 234 |
| 3073 | Philip R. Morss, 164 Chestnut Hill | 235 |
| 675 | Maurice F. Watson, 75 Lowell | 236 |
| 3015 | Melvin E. Ward, 189 Cypress | 237 |
| 2132 | Antonio Di Giorgio, 14 River | 238 |
| 1769 | Patrick E. Fleming, 76 Freeman | 239 |
| 1294 | John C. Duff, 361 Albemarle | 240 |
| 1148 | Carmine Russo, 12 Greene | 241 |
| 1647 | Walter J. McCann, 1522 Washington | 242 |
| 2558 | William F. Watt, 383 Winchester | 243 |
| 1354 | Harold T. Hambleton, 79 Webster | 244 |
| 1906 | Roy W. Noble, 12 Rockwood | 245 |
| 2017 | Patrick J. Degnan, 473 Grove | 246 |
| 2397 | Thomas J. Comick, 395 Parker | 247 |
| 343 | Ralph B. Jones, 276 Church | 248 |
| 2008 | Charles Cooper, Grove | 249 |
| 2414 | Willard H. Eaton, 340 Lake | 250 |
| 1613 | William J. Garvin, 32 Auburn | 251 |
| 2100 | Frederic A. Cahill, 1295 Boylston | 252 |
| 982 | Orazio Forte, 354 Watertown | 253 |
| 3325 | Gardiner T. Viets, 17 Fairview | 254 |
| 2407 | John E. Kyle, Riverside | 255 |
| 726 | Patrick A. Dolan, 23 Dale | 256 |
| 15 | Edward W. Blin, 243 California | 257 |
| 905 | Lawrence J. Clarke, 38 Clinton | 258 |
| 933 | Frank Dalo, 68 Hawthorne | 259 |
| 3009 | Harold D. Turner, 24 Albion | 260 |
| 2331 | Calvin J. Stata, 40 Hale | 261 |
| 1531 | Bernard C. Sherman, 75 Smith | 262 |
| 2861 | Celestino Clemente, 1324 Centre | 263 |
| 3079 | Charles B. Reid, 122 South | 264 |
| 2915 | James Hockridge, 13 Jackson | 265 |
| 2209 | Francis P. Kenefick, 32 Mechanic | 266 |
| 1288 | Fred J. Donahue, 1229 Washington | 267 |
| 452 | Harold R. Smith, 117 Pearl | 268 |
| 355 | Alfred T. Langevin, 48 Carleton | 269 |
| 1843 | Charles Kramp, 17 Prairie | 270 |
| 530 | Herbert S. Chambers, 64 Farwell | 271 |
| 809 | Francis Taylor, 371 Lowell | 272 |
| 2579 | Raymond L. Fowle, 1735 Beacon | 273 |
| 1114 | Carmino Pellegrino, 125 Adams | 274 |
| 3206 | Frederic A. Hawkins, 53 Pearl | 275 |
| 2826 | Charles C. Withington, 11 Elmore | 276 |
| 2607 | Albert K. Parker, 144 Nehoiden | 277 |
| 2473 | Harper A. Leavitt, 100 Floral | 278 |
| 3319 | Harold P. Treadwell, 239 Washington | 279 |
| 1470 | Harry A. Orr, 236 Cherry | 280 |
| 645 | William J. Roper, 661 Washington | 281 |
| 2135 | George B. Donabadion, 25 Mechanic | 282 |
| 2622 | Frederic W. Webster, Jr., 197 Limwood | 283 |
| 218 | George E. Watrenz, 11 Faxon | 284 |
| 620 | Howard F. Norman, 118 Lowell | 285 |
| 1334 | Antonio Gimmellaro, 3 Thomas | 286 |
| 3084 | Frank H. Underhill, 45 Monadnock | 287 |
| 550 | Joseph Farquhar, 524 California | 288 |
| 3245 | John F. Loughlin, 23 Brooks | 289 |
| 3123 | Elwood M. Carley, 51 Jefferson | 290 |
| 1611 | Hammond Fitzgerald, 160 Chestnut | 291 |
| 574 | Earle Hickox, 22 Jenison | 292 |
| 2778 | Willard W. Rice, 106 Sumner | 293 |
| 31 | Martin Browne, 32 Middle | 294 |
| 1432 | Robert E. McNamara, 8 Webster | 295 |
| 1727 | Cecil C. Chadwick, 30 Oakland | 296 |
| 2047 | Edward P. O'Neil, 666 Grove | 297 |
| 3230 | Patrick J. Kennery, 336 Centre | 298 |
| 2817 | Edward V. T. Wetmore, 8 Irving | 299 |
| 2740 | Stanley W. Merrill, 206 Sumner | 300 |

## MIDSUMMER MEETING

### Aldermen Hold Many Hearings and Add Many Dollars to Tax Levy

For a mid summer meeting considerable business was transacted Monday night at an adjourned session of the board of aldermen. Four aldermen, Messrs. Fitts, Harriman, Hollis and Tuttle were absent and President Early was in the chair.

Many routine hearings were held. The Telephone Co. asked for underground conduits in Franklin street, the Edison Co. for underground in Walnut park and for poles on Crafts street, the latter being opposed by Mr. J. B. Robson. J. V. Monaghan's Sons' petition to keep gasolene at 5 Auburn street was strongly opposed by Mrs. Colby and Mrs. Hammond. The Capitol Oil Co. of Salem wanted to sell gasolene at the corner of Washington and Charlesbank road in Newton and on Commonwealth avenue at Parkway road, ward 6. The Newton location was favored by Mrs. H. A. Harwood and a written protest was filed by others interested. The Bay State Development Co. wanted to sell gasolene on Old Colony road and a representative of the company appeared in favor. Hearings on the widening of Centre street, Newton Centre, and for concrete sidewalks on Broadway were unopposed and the widening of Centre street was subsequently ordered.

Mayor Childs sent in a large number of recommendations, including the appointment of Florence McCarthy as a public weigher, $200 additional for spraying private gardens, $100 for better lighting in the West Newton fire station, $1400 for work on approaches to railroad bridges in Waban and Woodland, $515 for policing bridges while work was in progress, that $4600 be authorized for new sanitary station at Newton Highlands and for Allison park bath house, be made available for immediate use, and for $200 for city's share of apportionment cost of the work on the Boylston street bridge, all of which with the exception of work in the West Newton engine house were later approved by the board.

The Street Commissioner reported Norwood avenue constructed at a cost of $1071.82, and the City Clerk submitted the jury list for the ensuing year.

There was some discussion over the recommendation of the Chief of Police that the junk license of Morris Greenwald be revoked in consequence of a recent conviction in the police court of receiving stolen property. Alderman Murphy, who seems to specialize in any matter affecting Nonantum, even in police convictions, objected to revocation without giving a hearing, saying that Greenwald had pleaded not guilty and had appealed from the sentence imposed by the local court. Alderman Goodwin suggested a suspension of the license, but Alderman Murphy said the board had no right to take such action. Alderman Forknall asked if this was a first offense but did not receive any reply. The board was evidently affected by the heat for it unanimously rejected the order of revocation and later referred the matter to the License committee.

Petitions for numerous private garages were granted and these petitions received, W. L. McKenzie for wagon licenses, Giuseppe Alessandroni for common victualler license at Thompsonville, Edison Co. for attachments on Somerset road and Walnut street, W. M. Paxton for sewers in Montvale road and Hobart road, for the laying out of Farlow road, Franklin street ext. and Ricker road under the betterment law, for street sprinkling on Waban Hill road and Beech street, for sidewalk on Ricker road, claims of J. H. Wellman and Dr. F. S. Keith and application of W. H. Bagley for soldier's relief. M. J. Hoban was granted $10 a month Soldier's relief.

On recommendations of the Finance committee $400 was authorized for plans for a new building for the Forestry Department at Crafts street, $2000 was rescinded from the appropriation for Garbage collection, and $25,000 in serial bonds authorized for work on bridges ordered by the County Commissioners.

On motion of Alderman Whidden the Chief of Police was asked to report next month on the work of his department since May 1 and to give details regarding the Newton Constabulary.

Alderman Blake reported that the committee on billboards had been before the Constitutional Convention had been made. He urged every one and that an adverse committee report interested to bring all the influence possible to bear on members of the convention on this matter.

Alderman Cole reported that the committee on street railway fares had done all it could on the matter before the Public Service Commission and believed that the compromise adopted last week was as good a solution as could have been expected.

The board adjourned until Sept. 10 at 9.18 P. M.

Many of the cultivators of War Gardens in Newton in their efforts to combat the blight and the white lice have gone to the Forestry Department to purchase some "nicotine solution." The Forestry Department is glad to co-operate with our food producers in their fight to save the crops, but as it has no supply of containers to provide for these sales of small quantities of the "nicotine solution," respectfully requests purchasers to bring small bottles when coming for the insecticide.

If You are Leaving For Camp or Government Work

can we not help you to make proper arrangements for your financial affairs? In our Safekeeping Department we can hold securities for you and execute any instructions for their purchase or sale. The income on securities will be collected for you and disposed of as you may direct. We are especially well equipped to give this work the careful attention it requires.

Our officers would welcome an opportunity to talk with you about this department of our service.

Newton Trust Company

Tel. Newton South 1640, 1641

ANNOUNCEMENT

Henry W. Savage, Inc., has opened a new office at

564 Commonwealth Ave.

and is in a position to give better service to Newton Centre and adjoining sections

HENRY W. SAVAGE, Inc.

Newton Office Est. 1840 Newton Centre Office

564 Commonwealth Ave.

Tel. N.N. 2780 Tel. 1640, 1641 N. So

E & R Cleansing

AUGUST 1st to AUGUST 15th, Inc.

WE WILL DRY CLEANSE AND FINISH

Women's Lightweight Wool Suits $1.25 (NOT INCLUDING WHITE)

Women's Plain Summer Dresses $1.25 (NOT INCLUDING SILK TRIMMINGS)

Women's Unlined Sport Coats 90c

All Wool Sweaters 60c (ANY COLOR)

THE E & R COMPANY

Cleansers—Dyers—Launderers

209-223 MASSACHUSETTS AVENUE, CAMBRIDGE

Telephones Cambridge 4170, 4171, 4172, 4173, 4174

TWENTY AUTOMOBILES AND WAGONS COVER GREATER BOSTON

Since 1890

OUR Forty Roofing Experts are prepared to furnish or repair promptly Copper Roofs or roofs of slate, gravel or any Fireproof Material

For suggestions and estimates phone our Roofing Department, Haymarket 2182

E. B. BADGER & SONS CO.

63-75 PITTS STREET, BOSTON

Cash for Old Gold and Silver

C. A. W. CROSBY & SON Jewelers

480 WASHINGTON ST., BOSTON

Watches, Jewelry and Silverware Repaired by Experienced Workman

DOLLS' HOSPITAL, INC.

Dolls of every description repaired and all missing parts supplied. Sleeping eyes a specialty. Wigs recurled. Teddy Bears repaired. Dolls' Heads, Wigs and Novelties. Dolls' Dressmaking. Complete line of new dolls. Mail orders a specialty.

37 Temple Place, Boston

Telephone 1341-W Beach

KNIGHT'S MARKET

| | |
|---|---|
| Fresh Shoulders | 20c |
| Smoked Shoulders | 20c |
| Roasting Chickens | 26c |
| Fancy Fowl | 28c |

Best Quality POTATOES 40c Peck

LIBBY'S EVAP. MILK Tall Cans, 2 for 25c

Welcome Soap 5c Cake

Fancy Head RICE 3 lbs. 25c

GRA-ROCK GINGER ALE 10c Bottle $1.00 Dozen

Phone Newton North 240-241

THE ECONOMY SIX

H. S. Waite Co.

Highest Cash Prices Paid for DIAMONDS Old Gold and Silver

THE E. B. HORN CO.

Estab. 1889 429 Washington St, Boston.

HELP FIGHT

The soldiers worst enemy—homesickness—by sending in your letters; KODAK PICTURES OF HOME.

24 Hour Printing and Developing Service

Hubbard's Pharmacy

The Rexall Store - Newton

Established 1887

MORTGAGES

APPLY TO

WEST NEWTON CO-OPERATIVE BANK

WEST NEWTON

NORUMBEGA PARK

Opens 10 A.M. Daily Big Zoological Exhibit

DANCING IN RESTAURANT CANOEING

Theatre this Week "WITHIN THE LAW"

Greatest Play Written in 25 Years

For REAL ESTATE In The Newtons

SEE

HENRY W. SAVAGE, Inc.

255 Washington Street, Newton

Telephone Newton North 2780

GILMOUR, ROTHERY & COMPANY

INSURANCE UNDERWRITERS

120 WATER STREET, - - BOSTON

S. T. EMERY, NEWTON CENTRE

# PERSONS LIABLE FOR MILITARY SERVICE

## AN ALPHABETICAL LIST WITH RED INK NUMBER AND DRAFT SEQUENCE NUMBERS

The following list of persons liable for military service in this city has been compiled with great care from official sources and shows not only the "red ink" number of each person, but also the place assigned him in the draft. As the list is arranged alphabetically the liability for draft of each person can easily be found. The first number is the "red ink" number and the last number is the draft sequence:

For lack of time the list is not wholly alphabetical after the first two letters of the name.

### A

886 Giosi Abate, 83 West 1211
684 Clark D. Abbott, 11 Claflin 2778
685 Nunzio P. Abete, 7 Munroe 374
2734 Sidney C. Abraham, 31 Paul 3099
2834 Sidney C. Abraham, 31 Paul 2816
493 Carl J. Abramson, 721 Washington 383
2358 Frank Ackerman, 14 Oak 1433
1579 Schuyler Adams, 22 Lenox 1919
686 George A. Adams, 108 Norwood 3120
1200 Ernest H. Adams, 473 Waltham 2115
2835 Alfredo Adelino, 373 Boylston 525
1201 Arthur T. Ahearn, 1363 Washington 794
1202 James P. Ahearn, 1361 Washington 2273
826 Stenley Aidukiewich, 131 Bridge 2661
3091 Forester F. Ainsworth, 18 Willard 472
2625 Donald A. Aitken, 14 Irving 1235
27 Sabetta Alenterio, 9 Vinton 1601
494 Fred C. Alexander, 606 California 2613
2063 Clarence S. Alden, 969 Chestnut 2524
3092 Charles S. Allen, 18 Pearl 633
3093 Clarence E. Allen, 19 Ricker 2656
1697 Frederick C. Allen, 147 Hancock 2740
2359 Frederick W. Allen, 41 Dedham 2215
687 John F. Allen, 285 Newonville 2767
495 Jeremiah M. Allen, 561 California 3238
2064 Kenneth C. Allen, 1 Winter 987
1698 Percival R. Allen, 147 Hancock 581
226 Samuel Allen, 93 Cabot 1755
496 W. Lloyd Allen, 38 Rossmere 2802
1696 Wendell P. Allen, 75 Prairie 2437
2836 Giacomo Allevo, 10 Beecher 3022
3345 John S. Allison, 179 Crafts 2457
828 William H. Alt, 22 Linwood 3008
3346 Lincoln Alvord, 49 Woodcliff 2498
1580 Charles B. Ames, 300 Highland 344
1203 A. Henry Anderson, 15 Webster 3312
1204 Enoch Anderson, 37 Crescent 1636
3094 Martin Anderson, 312 Centre 2850
3095 Olaf Anderson, 312 Centre 1811
227 Theodore Anderson, 93 Bellevue 3257
2563 Oscar C. Anderson, 427 Chestnut 835
1205 Sigfried Anderson, 15 Webster 634
2626 William C. Anderson, 15 Westbourne 1473
829 Nicola Andriulo, 20 Murphy 1257
2065 Alexander Aneperka, 335 Elliot 1289
2837 Bombele Angelo, 34 Langley 1421
2839 Amedio Antonelli, 1326 Centre 2430
830 Antonio Antonelli, 86 West 2172
837 Carmine Antonellis, 36 West 30
838 Clementino Antonellis 3 Ashmont 1150
839 Gerardo Antonelli, 86 West 2754
831 Giovanni Antonelli, 16 Murphy 2626
823 Joseph Antonelli, 24 West 1070
833 Pasquale Antonelli, 16 Murphy 1970
834 Pasquale Antonelli, 9 Lincoln 2693
835 Pietro Antonelli, 9 Lincoln 2472
836 Tony Antonelli, 24 West 1345
2840 Antonio Antonucci, 22 Beecher 2361
1207 Frank Antonio, 82 Border 2538
228 Francisco C. Antonio, 133 Waban 1079
2838 Agopito Angelone, 388 Langley 3127
1206 Francesco Angelo, 83 Border 3119
2564 Paolo D. Apollonio, 326 Fuller 2826
2841 Octavius Applegate, Jr., 65 Parker 1911
2067 Vincenzo Aquilino, 2 Elliot 1696
2066 Michele Aquilino, 4 Elliot 175
840 Francesco Arcese, 229 Adams 672
841 Loreto Arcese, 236 Chapel 366
843 Rudolph Arduino, 42 West 1029
2844 Robert J. Armstrong, 114 Carlisle 897
2843 Abel J. Armsrong, 114 Carlisle 2951
2068 Shumavon Arzoumanian, 25 Mechanic 1837
229 Edward L. Arnold, 359 Washington 1038
842 Luigi Arcese, 236 Chapel 3225
1 John C. Arscenault, 267 Pearl 1332
497 Frank S. Arend, 15 Fair Oaks 2078
498 Stanley B. Arend, 8 Jenison 2620
2842 Giuseppe Arduini, 402 Langley 2877
2627 Carroll F. Asbell, 30 Willow 1123
3026 George L. Aspinwall, 517 Hammond 2297
2628 George W. Atkinson, 1265 Centre 172
2845 Sabastiano, Attillio, 295 Boylston 678
2629 Gilbert K. Atwood, 19 Pleasant 1617
3096 Paul W. Atwood, 239 Washington 435
500 Leon G. Atkinson, 251 Crafts 3323
499 Joseph H. Atkinson, 251 Crafts 1265
2069 George Atamian, 17 Abbot 2217
3 George Aucoin, 73 Faxon 3328
2 Thomas Aucoin, 198 California 3316
3097 Frank O. Avantaggio, 63 Elmwood 2480
1581 John Avery, 15 Sewall 1841
3027 John L. Axtman, 143 Florence 1136
2070 Soukias Aznaboorian, 66 Wetherall 2512

### B

3101 Harry E. Battey, 10 Blackstone 2964
688 Lewis H. Baker, 37 Gay 3087
2078 Joseph M. Barry, 87 Linden 312
2360 Ralph E. Bates, 20 Harrison 315
1998 John E. Barnard, 72 Agawam 1560
1211 Salvatore Baroldo, 84 Border 323
5 Atkins S. Barrio, 16 Capital 342
3100 Curry M. Bartlett, 29 Arlington 384
1703 Earl H. Barker, 224 Auburndale 1654
1712 Harold G. Barclay, 2134 Commonwealth 516
3099 Frank A. Barnes, 8 Park 519
2566 Winthrop Bancroft, 672 Chestnut 533
3347 Harvey P. Barnes, 83 Melrose 537
848 John H. Barthelmes, 11 West 610
504 Harry Baker, 79 Crafts 630
232 David F. Barrio, 23 Pearl 1716
1996 Jose Barbosa, 2256 Washington 666
1995 Peter C. Baker, 574 Grove 683
1214 John K. Barton, 441 Cherry 707
2071 Simon Babidian, 25 Mechanic 742
846 Carlo Battista, 217 Adams 1764
847 Fred A. Barbati, 416 Watertown 1770
501 Chester I. Babcock, 25 Harrington 813
1997 Antonio Barboza, 2306 Washington 829
2077 Michael W. Barrett, 979 Chestnut 1787
1701 Richard L. Bannon, 2061 Commonwealth 1801
2565 Lewis H. Bacon, Jr., 627 Chestnut 935
1700 Francis O. Bannon, 45 Murray 936
2846 Harold A. Bailey, 79 Warren 939
1209 Lewis M. Bailey, 21 Webster 1831
1702 Harold G. Barclay, 2134 Commonwealth 955
2848 Michael L. Barry, 414 Langley 969
4 John Babbin, 304 Watertown 1065
2075 Hagop Baghdasrian, 46 Cottage 1093
230 Francis Baranski, 37 Thornton 1926
2072 Philip S. Bachelder, 19 Cottage 1185
1213 Clement I. Barry, 20 Curve 1196
851 Vincenzo Battista, 217 Adams 1316
1583 Amos R. Bancroft, 19 Burnham 2063
2632 Giles L. Barney, 53 Marshall 2084
2073 Richard H. Bacon, 3 Beacon 2127
3028 Charles P. Barber, 408 Hammond 2138
1215 Walter F. Batstone, 1113 Washington 2304
1582 Robert Baldwin, 91 Hillside 2162
2001 Walter Bartorak, 2289 Washington 2170
859 Celestino Battista, 217 Adams 2356
845 Gildo Ballerini, 201 Adams 2183
855 Nicola Battista, 201 Chapel 2367
1210 Watson F. Barker, Jr., 144 Waltham 2196
2633 Edward H. Barry, 530 Ward 2227
1212 Domenico Barberio, 75 Oak 2441
2000 Ralph A. Barry, 15 Hamilton 2445
844 Giovanni Baccari, 92 Middle 2557
1699 William A. Bailey, 239 Auburn 2596
2847 Celeste Bainaldi, 30 Jackson 2621
1994 Sidney F. Bain, 613 Grove 2622
231 Ralph F. Barber, 131 Newtonville 2640
1208 Howard F. Badger, 171 Cherry 2673
690 Eugene Barvato, 27 Grovehill 2730
16 Simon W. Babbin, 304 Watertown 2834
849 Joseph Bartoli, 230 Chapel 2840
1999 Clarence W. Barry, 15 Hamilton 1171
2048 Michael L. Barry, 414 Langley 3318
505 Henry G. Baringer, Jr., 122 Lowell Ave. 3341
689 Gordon W. Banchor, 22 Austin 3364
233 Walter G. Barrows, 222 Church 3380
235 John E. Barwise, 147 Newtonville 3149
2079 James C. Batey, 80 High 3155
502 William H. Babcock, 29 Harrington 3131
3098 Frederick S. Bacon, 52 Hyde 3204
503 Clarence W. Baker, 8 Washington 3206
2631 Paul V. Barker, 37 Kenwood 2982
2630 John P. Barkas, 171 Langley 3243
234 Denis Barton, 13 Avon 3047
853 John F. Bennett, 44 Lincoln 3146
2849 Harold E. Besse, 48 Braeland 3152
2083 Peter Belsky, 367 Elliott 3209
508 Kenneth C. Bevan, 83 Page 3340
1704 Walter H. Beale, 297 Lexington 2984
854 William E. Bergen, 191 Chapel 7
692 Edward H. Bell, Jr., 11 Russell 75
507 George W. Bell, 30 Foster 83
10 Arthur J. Bergen, 73 Faxon 110
1705 Alfred D. Becker, 30 Groveland 117
1217 James A. Beairsto, 34 Warwick 410
1709 Antonio Bertone, 303 Groveland 421
11 Gilbert L. Bergen, 44 Faxon 434
6 John L. Bedard, 58 Faxon 451
1221 Harold K. Berry, 51 Parsons 481
2081 John P. Bergin, 1278 Boylston 511
2364 John A. Bennett, 678 Boylston 551
1584 Albert H. Beardsley, 108 Crescent 1712
694 Gregory M. Belcher, 536 Walnut 1721
8 Horace Belisle, 306 California 715
1707 Ralph Wm. Bennett, 535 Auburn 720
3102 Charles H. Beckwith, 50 Carleton 779
506 Erwinn W. Beal, 5 Walnut 863
852 Pietro Belsanto, 14 West 1798
1218 Walter D. Beebe, 886 Watertown 932
2002 John T. Bergin, 2358 Washington 1018
1216 Francis G. Beal, 40 Eddy 1878
3029 Joseph F. Beglan, South 1148
691 Joseph J. Beatty, 203 Lowell 1174
2363 William E. Bell, 57 Erie 1281
2362 Alfred W. Bell, Jr., 57 Erie 1329
1220 John M. Bentley, 120 Eliot 2365
2567 Harold A. Bellows, 448 Woodward 2404
1708 Hugh Alf Berg, 242 Auburndale 2703
3348 Jarvis T. Beal, 49 Eddy 2721
693 Clifford Belcher, 536 Walnut 2753
2080 Joseph A. Benson, 18 Champa 2765
2361 William Beatty, 777 Dedham 2787
9 Clifford A. Bennett, 7 Washburn 2829
1219 Warren Beebe, 886 Watertown 2855
2634 Abraham Bernhardt, 926 Walnut 2911
509 Harold D. Billings, 35 Walnut 35
2365 Eliot Bicknell, 84 Erie 347
2082 Walter J. Billings, 24 Pennsylvania 428
856 Donato Bibbo, 103 Chapel 521
858 Nicola Bibbo, 61 West 664
857 John Bibbo, 167 Chapel 764
2084 John I. Bird, 362 Eliot 905
1711 William H. Bixby, 11 Washburn 1903
861 Pasquale Bibbo 11 Ashmont 1161
695 Ronald D. Birch, 16 Austin 2015
860 Nicola T. Bibbo, 18 Jones 1415
859 Nicola Bibbo, 77 West 2099
14 Domenico Bibbo, 56 Chapel 2119
1222 Horace M. Bickford, Jr., 26 Cross 2255
13 Domenicoandonio Bianchi, 83 Allison 2469
3103 Joseph L. Bird, 19 Pearl 2476
12 Carlo Bianco, 42 Dalby 2809
1706 Harold E. Bennett, 535 Auburn 3034
2635 Camille D. Bisson, 419 Waverley 3139
15 Edward W. Blue, 243 California 257
1585 Robert F. Blodgett, 174 Temple 479
2366 Stanley L. Blood, 14 Hillside 1741
862 John E. Blanchard, 161 Crafts 963
237 Edric B. Blakemore, 36 Oakland 1178
3031 Henry M. Bliss, 190 Chestnut Hill 2005
2086 James E. Blakley, 840 Chestnut 1401
2851 Clarence F. Bleakney, Newton Theo. Sem. 1478
3104 George Blaney, 169 Washington 2537
3030 Allen J. Blackhall, 195 Commonwealth 3402
1710 William J. Bishop, 71 Studio 2977
3105 James W. Blue, 78 Charlesbank 3304
18 Alex. Boudreau, 66 Dalby 144
2090 Archie J. Boone, 5 Summer 213
2368 Earl W. Bowen, 69 Lincoln 1567
1714 Philip B. Bourne, 75 Prairie 350
863 Nicholas Bontempo, 17 Jones 1638
1715 William V. Bown, 23 Charles 553
2853 Stephen Bordica, 212 Centre 569
242 Gladstone N. Bowlby, 67 Jewett 1710
23 Leroy Bower, 77 Dalby 781
239 Edmund R. Boucher, 172 Pearl 1793
21 Louis A. Boudrot, 43 Dalby 1865
238 Edward B. Botsford, 4 Church 1888
3106 Octave H. Bourdon, 12 Willard 1044
2367 Lewis Bonn, 974 Dedham 1054
19 Ovila H. Boudreau, 11 Dalby 1058
2369 Leonard S. Boyers, 902 Boylston 1103
17 Henri Boucher, 8 Beech 1167
240 Francis S. Boudreau, 7 Channing 1260
3032 Leonard H. S. Bowman, 219 Commonwealth 1355
511 Harold T. Boyd, 17 Crafts 1405
2568 Alois Bousch, 1589 Beacon 2093
241 William H. Boutilier, 105 Pearl 1430
864 Salvatore Bontempo, 236 Chapel 1460
2852 Gennaro Bocci, 1 Jackson 2123
2854 Ralph D. Bowman, 169 Cypress 2137
2087 John Bohigian, 25 Mechanic 2398
20 Arthur E. Boudrot, 45 Dalby 2470
1713 George H. Bourne, Jr., 12 Woodbine 2492
2088 Pule Bosesian, 45 High 2499
1223 Ralph J. Bowen, 35 Warwick 2548
2637 John C. Boudreau, 723 Beacon 2597
696 Robert W. Boyden, 64 Oakwood 2633
2003 Olda Bolan, 204 Concord 2665
2089 Sam Bogosen, 25 Mechanic 2758
2638 Reginald E. Boyd, 20 Albion 2847
2636 Edward W. Borst, 28 Sumner 3377
510 Charles Bossardt, 494 Watertown 3170
865 Joseph F. Boughan, 414 Watertown 3212
512 Hugh S. Boyd, 66 Nevada 3276
22 William J. Boudrot, 45 Dalby 3041
1224 M. Joseph Brady, 283 Cherry 2271
514 Raymond E. Briggs, 567 Watertown 104
513 Charles E. Brayman, 781 Washington 162
868 Thomas F. Bryson, 61 Lincoln 209
31 Martin Browne, 32 Middle 294
2640 Dwight S. Brigham, 56 Cedar 1548
3108 Thomas Brennick, 50 Jefferson 455
30 William E. Brosnahan, 282 Watertown 494
25 William W. Breau, 328 Watertown 508
3107 Michael Brennick, 54 Williams 530
2370 Harry B. Bradford, 1619 Centre 637
3112 Gilbert G. Browne, 450 Centre 1720
7 John Brennan, 87 Dalby 1759
26 Louis Brien, 56 Dalby 1773
2639 Robert C. Bray, 91 Institution 866
1588 Walter P. Brothers, 1591 Washington 868
3109 Lester L. Brett, 14 St. James 1838
867 Charles L. Bryson, 61 Lincoln 976
3111 Walter P. Briskorn, 47 Thornton 980
1586 Cecil N. Brady, 18 Putnam 1880
1226 Harry A. Bremer, 8 Webster 1897
866 Thomas H. Brooks, 161 Chapel 1206
1227 Walter Brodrick, 8 Taft 1236
248 Thomas J. Brown, 13 Mt. Ida 2011
2092 Jacob Bradski, 331 Elliot 1263
869 William J. Bryson, 47 Lincoln 2057
2094 Giuseppe Bruno, 998 Chestnut 1365
1717 James J. Breen, 1 Robinhood 1368
1719 Harold F. Browne, 144 Hancock 1387
2855 Harold H. Brown, 78 Langley 1399
1718 Augustus P. Brown, 405 Wolcott 2090
245 Charles F. Brown, 223 Church 2108
29 John J. Brosnahan, 282 Watertown 1462
1589 Thomas H. J. Brown, 6 Prospect 2134
350 Edward F. Bryson, 72 Jewett 2283
2371 Alfred C. Brown, 203 Winslow 2252
3110 Joseph H. Brierley, 183 Tremont 2414
516 Edwin F. Brown, 133 Lowell 2547
697 Charles T. Brady, 18 Gay 2602
244 John A. Brigham, 273 Church 2635
2093 Joseph Braszinski, 49 Mechanic 3382
3035 Robert Brash, 87 Hammond 3353
246 Frank J. Brown, 77 Gardner 2298
243 Charles H. B. Brackett, 57 Bellevue 3118
1590 E. Clyde Bruce, 1245 Com'th 3104
3401 Alfred A. Brooks, 51 Green 2994
3113 Mavall Bruner, 206 Waverley 3093
28 Arthur J. Brooks, 51 Green 3081
3010 Joseph H. Brierley, 183 Tremont 3070
3034 William C. Brady, 49 Waban Hill 3062
515 Edward D. Brine, 67 Page 3023
27 Peter A. Brosnahan, 282 Watertown 2677
24 George M. Bradley, 31 Capital 2707
247 Joseph H. Brown, 77 Gardner 2774
2569 Luther A. Breck, 62 Pine Ridge 2876
3033 Edward F. Brady, Jr., 49 Waban Hill 2926
249 Chauncey D. Bryant, 189 Bellevue 2928
2099 John Burrows, 1185 Boylston 62
2374 Joseph W. Burke, 12 Lincoln 105
33 John H. Burke, 11A Dalby 1503
32 Walter J. Buckley, 10 Middle 1513
2642 Richard J. Burke, 37 Cemetery 1543
870 Jeremiah J. Buckley, Jr., 122 Hawthorne 349
3117 Edwin G. Burrows, 93 Eldredge 393
2376 Thomas Burns, 1664 Centre 394
3118 Grant H. Burrows, 93 Eldredge 1623
2502 Miller Buckingham, 115 Duncklee 505
519 Walter Guy Butler, 69 Court 506
2095 John J. Buckley, 319 Elliot 1673
2646 Frederick M. Butts, 120 Sumner 656
871 John J. Buckley, 58 Lincoln 833
2375 Irving J. Burns, 1157 Walnut 862
1591 William M. Bullivant, 230 Mt. Vernon 869
2096 Francizek Bujak, 331 Eliot 885
2372 Edward P. Burke, 12 Lincoln 934
3114 Fred W. Burns, 42 Carleton 1827
1720 Harry C. Buckley, 76 Freeman 992
1230 Francis A. Burke, 147 Cherry 1859
2643 Thomas J. Burke, 58 Willow 1030
872 Thomas J. Burbine, 99 West 1083
1231 Vincent P. Burke, 44 Wildwood 1921
3340 Royal C. Butler, 12 Lexington 1246
699 Robert J. Burns, 139 Norwood 2009
1592 Thomas J. Burke, 1463 Washington 1298
36 Robert E. Burr, 72 Allison 1346
3116 Thomas H. Burns, 65 Jefferson 1426
2373 John J. Burke, 935 Walnut 2124
251 Dominic F. Burke, 76 Boyd 2133
3036 Frederick Burgess, 185 Hammond 2344
1228 Frank Buck, 83 Border 2380
2097 Suped Bulanian, 17 Abbott 2575
34 Thomas F. Burke, 30 Capital 2645
3037 Henry K. Bush, 214 Beacon 2657
2645 Carleton M. Burr, 66 Ashton 2699
1721 Charles E. Burgess, 15 Orris 2773
253 Joseph A. Burns, 296 Washington 2790
518 John T. Burns, Jr., 167 Lowell 2885
2641 Henry T. Burke, 38 Cemetery 2902
1593 Ralph L. Burrison, 26 Lincoln 852
3119 Phillips Byfield, 164 Harvard 1924
2098 William J. Burley, 57 Wetherall 3360
698 Hugh Burns, 939 Washington 3368
35 Peter Burns, 19 Beech 3173
2377 Edgar A. Butters, 1629 Centre 3202
252 John A. Burke, 76 Boyd 2978
3115 Thomas Burns, 6 Billings 2980
1229 Roy C. Buck, 1075 Washington 2988
2644 Harold A. Burns, 42 Chesley 3260
517 Daniel E. Burns, 14 Middle 3063

### C

255 Joseph A. Campbell, 12 Fayette 3027
2007 Eggdio Cabiol, 2306 Washington 3082
3124 Walter E. Carley, 344 Centre 3296
520 Charles R. Cabot, 510 Watertown 3079
256 Albert S. Carling, 276 Church 3300
3038 Moses F. Carr, 86 Waban Hill 3010
1253 Salvatore Cavaretto, 88 Border 3289
2382 Frederick L. Cannon, 2 Cannon 3282
2105 Frank Cashman, 10 Mechanic 3228
522 Russell O. Carter, 39 Churchill 3196
1244 Pietro Carvelli, 14 Oak 3210
2649 Philip Carrigan, 41 Montvale 3167
39 Pasquale Caponi, 20 Clinton 3163
888 Michael F. Cavanaugh, 33 Middle 3135
701 Eugene G. Caron, 447 Newtonville 3339
876 Giusepe Cardarelli, 25 Lincoln 3355
1232 William M. Cahill, 31 Lexington 941
1237 Vincenzo Carvelli, 83 Border 55
1723 Michele Carlucci, 303 Grove 132
1236 Joseppe Caravelli, 64 Border 136
874 Domanico Caliguri, 90 Los Angeles 220
2100 Frederic A. Cahill, 1295 Boylston 252
2104 Nicola Cardinole, 998 Chestnut 1521
3123 Elwood M. Carley, 51 Jefferson 290
529 Reginald E. Caverly, 46 Walker 1547
882 Antonio Carrabbis, 53 Hawthorne 311
525 Pasquale Caruso, 150 Edinboro 324
1241 Salvatore Carrofoli, 64 Border 1570
38 Dan Calabrese, 42 Dalby 1577
2005 Charles Cardozo, 2306 Washington 382
1242 Ceserio Caruso, 51 Oak 1602
2102 Alfonso Cannone, 1049 Chestnut 415
527 John V. Cavanaugh, 34 Court 1616
254 Allen Angus Cameron, 155 Charlesbank 1618
1726 Alessandro Castoldi, 13 Ryan 1628
1722 Richard B. Capstick, 33 Aspen 462
1595 Philip W. Carter, 16 Balcarres 473
2103 Francesco Carbone, 8 Elliot 1658
700 William H. Carey, 32 Washington 557
1250 Giuseppe Castagnino, 84 Border 558
1234 Peter Capodanno, 920 Watertown 607
702 Arthur C. Carter, 230 Walnut 1715
3120 William H. Cady, 12 Gordon 1736
1240 Louis R. Carley 466 Waltham 694
524 Nicola Caruso, 150 Edinboro 696
2857 William V. Calnan, 1345 Centre 710
878 Enrico Cardone, 6 Adams 773
880 Alfred Carlacci, 203 Adams 776
1596 Patrick Cassidy, 1245 Commonwealth 809
875 Domenico Camilo, 3 Ashmont 821
3126 John Cazale, 312 Centre 1777
2859 Bernard F. Carmichael, 1316 Centre 1784
877 Vincenzo Cardarelli, 25 Lincoln 883
1150 Giuseppe Castagnino, 84 Border 899
2860 Roberto Cassiani, 402 Langley 946
257 William M. Casey, 38 Channing 967
2647 Ernest F. Campbell, 22 Sturtevant Hall 1847
1594 Irving F. Carpenter, 28 Balcarres 1884
3125 Ernest R. Cave, 336 Centre 1891
3352 Henry J. Carr, 1231 Washington 1055
1735 John B. Carliss, 333 Lexington 1068
2648 Harold S. Campbell, 22 Farwell Hall 1073
2106 Rocco Cavallaro, 19 Hale 1101
3038 Ralph J. Carlos, 164 Chestnut Hill 1128
2379 Salvatore Callalucca, 543 Dedham 1936
2858 William J. Campbell, 314 Langley 1975
881 Leon Carmine, 64 Hawthorn 1978
1251 Francesco Castano, 18 Cottage 1983
1248 Martin Casey, 37 Alden 1203
883 Clifford R. Carter, 40 Bridge 1220
525 Francis Caverly, 46 Walker 2001
521 Herbert W. Carter, 75 Crafts 2014
1252 Rosario Catanzaro, 12 Davis 2033
2384 Walter Casey, 26 Oakhill 1330
2101 Halmr Call, 38 Sullivan 1344
920 Antonio Carchio, 462 Watertown 1358
1725 Nelson H. Cardwell, 2035 Commonwealth 2065
2383 Fred H. Carpenter, 44 Harrison 1366
2856 Daniel H. Calnan, 399 Langley 2070
526 Tony Caruso, 150 Edinboro 1373
40 Donato Catolo, 88 Chapel 1431
885 Bonome Cataldo, 108 West 2284
3121 Edgar F. Callahan, 30 Emerson 2290
879 Rocco Carducci, 10 Quirk 2158
523 Michaelangelo Caruso, 150 Edinboro St. 2360
873 Donato Caldarelli, 25 Lincoln 2188
3351 Roger H. Carter, Monson State Hospital 2228
1245 Giacomo Casella, 3 Thomas 2471
1235 William R. Capps, 500 Crafts 2509
2381 Edward J. Cannon, 59 Duncklee 2539
1243 Costantino Caruso, 51 Oak 2564
887 Arthur J. Cavanaugh, 119 West 2567
37 Joseph Cabozzi, 11 Morgan 2571
884 Giovanni Casolari, 20 Jones 2680
1233 Joe Calvaretta, 88 Border 2688
1238 Joe Carvelli, 34 Oak 2694
1247 John Casey, 27 Alden 2698
1239 Vittorio Carioli, 18 Border 2741
1249 Charles F. Cashman, 6 Lexington 2755
1246 Salvatore Caselin, 22 Cottage 2766
2378 Henry P. Caddy, 107 Woodward 2835
1724 Michele Carlucci, 303 Grove 2867
41 Loreto CeDrone, 12 Morgan 1571
889 Loreto Cedrone, 3 Ashmont 513
890 Loreto Cedrone, 184 Adams 1917
2385 Charles H. Center, 28 Hillside 1984
895 Frank Cepone, 59 Clinton 1245
892 Luciano Celucci, 210 Adams 2128
891 Nicola Cedrone, 16 Murphy 2370
3127 Gerardo Cedoni, 43 Kenilworth 2669
3128 Orazio Cedroni, 43 Kenilworth 2884
894 Andrew Cennamo, 362 Watertown 3279
893 Francesco Cenello, 108 Chapel 3068
1254 William R. Chandler, 23 Armory 942
258 Ernest J. Chadd, 276 Church 1
43 Leon B. Chartier, 184 California 92
2107 Antonio Chifaldo, 51 Circuit 217
530 Herbert S. Chambers, 64 Farwell 271
1727 Cecil C. Chadwick, 30 Oakland 296
260 Thomas B. Cheevers, 15 Maple 1613
2653 Michael J. Chappelle, 40 North 456
1256 Llewellyn R. Chase, 69 Harding 492
2652 John H. Chappelle, 40 North 603
259 Frank H. Chivers, 15 Maple 1693
532 Charles W. Chesebro, 458 California 701
1257 John A. Chisholm, 210 Webster 744
2386 Arthur F. Chaisson, 1177 Walnut 814
2650 Morgan G. Chamberlain, 76 Sumner 918
42 Samuel J. Champagne, 3 Faxon 1852
1597 Charles H. Chandler, 51 Winthrop 1907
1258 Samuel J. Chisholm, 210 Webster 1121
2006 Frank Chipalo, 204 Concord 1925
1255 Frank Charnley, 246 Cherry 1170
2387 Samuel C. Chiasson, 831 Boylston 1267
1728 Edward B. Chandler, 285 Webster 1291
531 Earl E. Chaney, 885 Washington 2096
533 Leonard E. Chute, 206 North 1469
2380 Neal J. Cannon, 2 Cannon 2168
2651 George F. Chappelle, 40 North 2417
3129 Henry G. Chambers, 25 Peabody 2894
2570 Chester H. Childs, 215 Windsor 2929
3130 Wallace Chandler, 133 Vernon 2938
261 Hans Christensen, 439 Washington 3369
703 Linwood C. Chase, 21 Royce 2983
2389 Felomeno Cipriano, 654 Dedham 20
2390 Michele Cipriano, 654 Dedham 194
900 Salvatore Ciolfi, 62 Hawthorne 437
896 Frederico Ciolfi, 62 Hawthorne 1097
902 Nicola Civetti, 21 Jones 2369
899 Michael Ciolfii, 62 Hawthorn 2395
901 Domenico Civetta, 61 West 2424
903 Nicola A. Cibetta, 24 Jones 2594
2388 Angelo Cincotta, 742 Dedham 2752
897 Angelo Cifelli, 11 Ashland 2810
898 Angelo Ciolfi, 62 Hawthorn 3284
2862 Angelo M. Cimitta, 293 Boylston 3307
1259 Peter G. Clark, 19 Armory 3287
535 Melvin C. Clay, 22 Washington 3142
536 Gerald V. Close, 161 Lowell 47
905 Lawrence J. Clarke, 38 Clinton 258
2861 Celestino Clemente, 1324 Centre 263
2393 Michael J. Clarke, 208 Dedham 1530
704 Ernest M. Clark, 150 Otis 417
1730 Thomas F. Clark, 82 Freeman 507
2655 Frank Y. Clark, 61 Pelham 617
1729 Louis A. Clark, 35 Sharon 647
44 Daniel J. M. Cleary, 159 California 1753
3133 Irving G. Clark, 11 Barnes 1775
2654 Charles G. Clark, 61 Pelham 1790
2863 Dana B. Clark, 836 Walnut 993
2864 Richard F. Clark, 6 Newbury 1032
2391 Wendell P. Clare, 157 Lincoln 1042
1598 Howard R. Clapp, 49 Temple 1981
262 James L. Clark, 80 Claremont 1210
904 James J. Clarke, 12 Middle 2272
2392 Robert C. Clark, 73 Erie 2163
3134 Richard U. Clark, 3rd, 11 Barnes 2354
534 Norman B. Clark, 205 Crafts 2416
3135 Henry W. Clark, 33 Washington 2421
2656 Robert W. Clark, Sumner 2709
45 John P. Cleary, 159 California 2760
263 Frederick G. Clutten, 59 Sargent 2792
538 Samuel J. Cohen, 70 Crafts 3029
719 LeSeur T. Collins, 78 Madison 3020
276 William J. Couture, 46 Gardner 3049
706 Jeremiah J. Coakley, 288 Newtonville 3017
2400 William J. Cozens, Jr. 38 Woodward 3103
2571 Thomas J. Corcoran, r,-64 Fuller 2989
2395 William L. Collins, 44 Carver 3101
1261 James A. Conley, 222 Derby 3247
537 Edward S. Cody, 4 Churchill 3250
708 Timothy P. Coakley, 288 Newtonville 3236
908 Domenico Colella, 118 West 3224
917 Nicola Compangnone, 78 Hawthorn 3171
47 Pietro Cotoia, 88 Chapel 3179
3146 William Coutt, 172 Park 3187
1263 William A. Conley, 222 Derby 2961
1731 Dominic Colombardo, 148 Pine 3194
273 William J. Costigan, 107 Newtonville 3166
907 Louis Colatti, 81 Murphy 3371
1733 John F. Connelly, 8 Grant 3374
922 Antonio Corsetti, 215 Adams 2786
3040 William V. Corliss, South 3362
3136 Martin V. Colby, 336 Centre 3365
264 Howard L. Corbett, 81 Richardson 3320
710 Eugene Connors, 79 Madison 3331
275 James Coutts, 115 Jewett 34
1267 Edward J. Cox, 13 Cottage 45
1732 Arthur T. Connelly, 167 Melrose 57
1266 Michael T. Connelly, 8 Raymond 68
1264 John J. Connearney, 211 Derby 96
924 Guiseppe Corsetti, 62 Hawthorne 98
2011 James Cooper, Grove 138
927 Michael J. Costigan, 19 Clinton 146
2868 Corsi Constantino, 409 Langley 147
46 Corlo Colobrese, 360 Watertown 163
209 Antonio Cocci, 10 Morgan 1499
2397 Thomas J. Comick, 395 Parker 247
2008 Charles Cooper, Grove 249
48 Donato Cotoia, 88 Chapel 1576
711 James J. Connelly, 268 Newtonville 364
269 Frederick J. Compton, 37 Thornton 373
2108 James J. Collins, 57 Circuit 386
923 Carmine Corsetti, 108 Chapel 389
2396 Francis H. Comick, 395 Parker 400
2870 Sabatino Corsi, 28 Beecher 405
2012 Leonard Cooper, Grove 431
3353 Thomas Cornish, 150 Chapel 1629
3137 Albert G. Collier, 312 Centre 1633
2109 James H. Conlon, 1101 Chestnut 486
51 Bernard V. Coughlin, 15 Washburn 489
717 Marshall W. Cox, 64 Brooks 490
705 Andrew B. Coakley, 288 Newtonville 522
906 Samuel L. Cohen, 504 California 554
707 Michael R. Coakley, 288 Newtonville 570
926 James E. Costigan, 19 Clinton 588
919 Walter V. Connor, 254 Adams 592
1268 Francis J. Cox, 31 Wildwood 1703
2111 Patrick F. Connell, 1302 Boylston 697
911 Cesidio Coletti, 27 Lincoln 698
49 Joseph A. Cote, 56 Dalby 714
2658 John M. Colony, 118 Homer 1766
3144 Raymond M. Cornish, 31 Emerson 778
715 Richards W Cotton, 20 Dexter 805
539 James W. Coleman, 25 Court 807
714 Walter H. Coombs, 9 Simpson 825
2398 Thomas S. Connelly, 171 Greenwood 1792
2013 John E. Corcoran, 40 Moulton 856
1260 Joseph F. Columbus, 49 Smith 859
3354 John W. Cooke, 63 Sumner 880
713 William C. Considine, 35 Clarendon 888
3140 William J. Conroy, 8 Bacon 1816
267 James E. Coleman, 17 Avon 927
2110 John J. Conlon, 1101 Chestnut 1842
265 Frank T. Colby, 296 Washington 986
3138 Isaac A. Conrad, 298 Tremont 991
2657 Patrick J. Colgan, 634 Commonwealth 1881
2394 William M. Cole, 19 Woodward 1049
1269 Thomas B. Cox, 30 Wildwood 1115
271 Patrick Connelly, 47 Hollis 1927
3143 Percy Corkum, 54 Jefferson 1950
712 Cornelius C. Connor, 29 Washington 1166
2869 Albert C. Cormier, 43 Union 1187
3141 Frank L. Converse, 172 Park 1193
268 Charles A. Collins, 51 Bennington 1200
272 Richard B. Conroy, Jr., 19 Carleton 1201
1262 Thomas M. Conley, 222 Derby 1989
912 Donato Colette, 380 Watertown 2002
3147 Wallace L. Cox, 150 Tremont 1253
2009 Cornelius Cooper, Grove 2024
3142 Carl S. Corkum, 54 Jefferson 1322
52 Henry Cormier, 18 Washburn 1337
1599 Mark M. Cooper, 167 Hicks 2059
274 William P. Coughlin, 19 Fayette 1380
3355 Leon P. Cobb, 8 Jefferson 2088
913 Cesidio Colletti, 20 Quirk 1410
3139 Letson G. Conrad, 298 Tremont 1412
3145 Harvey W. Cotton, 298 Tremont 1444
1734 Edward Conroy, 24 Orris 2110
2010 Esau Cooper, Grove 1454
918 Charles H. Connor, 254 Adams 1464
1659 Robert Courtney, 1245 Commonwealth 2280
916 Giuseppe Compagnone, 78 Hawthorn 2339
914 Joe Colela, 19 Jones 2174
1600 Walter L. Cooper, 151 Hicks 2358
3122 William F. Connor, 119 Charlesbank 2363
540 Donald O. Cornish, 58 Prescott 2375
2007 Patrick J. Cooney, 45 Moulton 2191
2015 James J. Corliss, 473 Grove 2220
2659 James Conley, 743 Beacon 2233
2865 Carlo Colasacca, 407 Langley 3094
709 Leseur T. Collins, 78 Madison 2245
909 Orazio Colelli, 18 Jones 2247
2399 Thomas F. Coppinger, 506 Boylston 2248
1601 William G. Cooper, 167 Hicks 2262
2014 Henry J. Corcoran, 40 Moulton 2466
915 Antonio Compagnone, 76 Hawthorn 2489
270 Albert L. Condon, 9 Fayette 2518
1265 James L. Connell, 9 Grant 2546
716 Eric Courtney, 34 Morton 2558
910 Antonio Coletti, 20 Murphy 2572
3131 Harold W. Cole, 22 Park 2582
50 Nicolo Cornetti, 14 Morgan 2634
3152 Samuel E. Comack, 77 Washington 2704
925 Salvatore Corsetti, 203 Adams 2856
2866 Francesco Composto, Jackson 2866
2660 John S. Connors, 26 Cemetery 2898
1736 Edward J. Cox, 107 Pine 2903
369 Frederick J. Compton, 37 Thornton 2906
266 Martin Cole, 70 Jefferson 2922
921 Alphonso Corsetti, 192 Adams 2934
3149 Dennis M. Cronin, 18 Nonantum 118
542 Henry J. Cramp, 241 Walnut 216
3042 Gordon E. Crosby, 279 Commonwealth 1517
2662 Arthur H. Crane, 405 Commonwealth 304
2116 Timothy J. Crowley, 34 High 429
2114 Daniel T. Crowley, 99 Pennsylvania 1667
2112 John J. Cronin, 231 Elliot 1756
2113 Daniel E. Crowley, 1 Keefe 1829
1270 Michael L. Cronin, 315 Cherry 962
1602 Augustus V. Creamer, 1245 Commonwealth 1000
929 Francesco Crecco, 84 West 1125
3140 Adam W. Craig, 15 Peabody 1980
1737 Perley F. Crosby, 285 Auburndale 2044
163 Ralph G. Crimmins, 19 Dartmouth 2268
2663 Samuel A. Crowell, 841 Beacon 2189
928 Angelo Crecca, 84 West 2527
541 Leighton R. Cram, 97 Lowell 2771
277 Bowie C. Crapster, 276 Church 2913
2661 Alfred T. Crane, 405 Commonwealth 2914
1603 Ralph G. Crimmins, 19 Dartmouth 2930
1271 William A. Cronin, 351 Cherry 3154
3041 Arthur M. Crosby, 51 Middlesex 3221
1738 Hurley L. Cross, 233 Auburn 3251
718 Shepherd M. Crain, 24 Dale 3255
2115 Florance M. Crowley, 99 Pennsylvania 3007
2665 Thomas M. Cummings, 73 North 222
3152 George A. Curtin, 9 Arundel 223
56 Antonio Cucchi, 198 California 333
54 Leonardo Cupoli, 34 Cook 345
1275 Thomas F. Curley, 117 River 359
1742 Stephen Cunningham, 103 Staniford 1647
3043 John J. Curley, 79 Manet 568
278 Leander F. Curtis, 93 Pearl 689
1272 Joseph M. Cunningham, 118 River 878
1274 Edward H. Curley, 45 Lexington 1805
55 Angelandonis Cucchi, 198 California 1813
3045 John W. Curtis, 399 Hammond 1823
930 Donato Cuggino, 118 Middle 978
544 Nelson Currie, 524 California 1104
3356 James Francis Curry 156 Walnut 1159
1740 William F. Cullen, 251 Lexington 1254
2117 Albert G. Curtis, 70 Cottage 1256
3044 Francis S. Curtis, 399 Hammond 1361
543 Edgar W. Currie, 68 Wyoming 2529
720 George L. Curtis, 384 Newtonville 2554
1739 Bartlett Cullen, 251 Lexington 2587
1273 Robert L. Cunningham, 118 River 2791
1741 Richards F. Cummings, 150 River 2795
3151 Charles W. G. Currier, 167 Hunnewell 2919
57 Loreto Cucchi, 198 California 2940
2264 Henry T. Curley, 79 Manet 2943
2401 Lewis F. Curtis, 1120 Walnut 2944
3153 Edward C. Cutler, 21 Belmont 3124
53 Carlo Cugini, 12 Morgan 3048
3150 Charles C. Cunningham, 23 Brook 3045
1604 Otto Czirr, 1245 Commonwealth 917

### D

281 Frederick J. Davis, 47 Carleton 3266
3358 Francis J. Davis, 48 Cherry 134
721 Gay R. Davies, 25 Highland 191
280 Enrico Dangelo, 133 Waban 199
2124 Josef Dauldowicz, 58 Mechanic 226
933 Frank Dalo, 68 Hawthorne 259
1278 Thomas C. Davis, 248 Cherry 1529
2670 Edwin B. Davis, 1136 Centre 1536
2119 John T. Daley, 1276 Boylston 314
1276 Boylston 314
931 Cesidio Dalicondro, 179 Adams 1559
1276 Joseph D'Apice, 25 Alden 335
932 Cessidio Daccari, 88 Chapel 1635
1744 Joshua Davis, 55 West Pine 466
3046 Eugene J. Daley, 97 Manet 495
2572 Charles E. Darling, 2014 Washington 1698
2871 Michael F. Daley, 974 Walnut 659
2872 Antonio Dattillio, 388 Langley 722
2666 William M. Danner, Jr., 29 Morseland 751
1746 Newell E. Davis, 10 Auburn 1758
3156 Paul Rolan D. Daigneau, 286 Waverley 890
3047 Hugh A. Daley, 97 Manet 981
2671 Lester T. Davis, 58 Tarleton 1866
2121 Joseph Davines, 56 Mechanic 1012
3048 John F. Daley, 97 Manet 1894
58 William J. Dargon, 266 Adams 1048
3157 Michael J. Daly, 42 Charlesbank 1896
3049 Patrick J. Davis, 40 Old Orchard 1075
2122 Harold H. Davis, 14 Wetherall 1090
2573 Nicholas J. Daskalon, 326 Fuller 1120
2801 Frederick J. Davis, 47 Carleton 1261
2123 Philip F. Davis, 70 1-2 Cottage 1264
2118 Antonio D'Addesio, 1045 Chestnut 1307
59 James F. Dargon, 266 Adams 2051
934 Thomas F. Daly, Jr., 22 Emerald 1418
2403 Frank E. Day, 44 Harrison 1445
1745 Lawrence Davis, 26 Fern 1450
1171 Nicholes Dambascio, 76 West 2146
1277 John M. Darach, 19 Fuller 2315
2120 Charles Damico, 223 Elliot 2317
2667 Andrew J. D'Arcey, 6 Denns 2353
2574 Harcourt W. Davis, 795 Chestnut 2218
1743 Harry F. Daley, 176 Auburndale 2241
3155 John G. Daiger, 115 Grasmere 2481
2076 Peter Daldisz, 48 Mechanic 2520
3154 Charles V. Daiger, 115 Grasmere 2551
279 Clarence O. Dales, 35Bennington 2556
2668 Thomas F. D'Arcey, 6 Dennis 2562
3158 Frank A. Day, 154 Sargent 2644
2402 Darris D'Anonio, 388 Boylston 2672
3357 Samuel F. Damon, 98 Washington 2736
935 Luiggi D'Ambrosio, 48 Chapel 894
936 August Datch, 185 Chapel 3183
2016 Otto J. Damon, 77 Cornell 3226
66 Salvatore Dalongi, 12 Morgan 3253
2669 Thomas F. D'Arcy, 69 North 3035
1748 Horace A. Derry, Jr., 333 Lexington 28
945 Salvatore DeLuca, 200 Adams 39
3159 Harold S. Decker, 162 Charlesbank 73
1282 Arthur L. Dexter, 33 Eddy 122
1146 Louis De Rubeis, 69 West 154
2017 Patrick J. Degnan, 473 Grove 246
63 Victor Delannoy, 14 Middle 1524
64 Amato Desante, 20 Morgan 1550
2128 Dominico Dentato, 14 River 339
3160 James J. Devlin, 47 Hollis 361
2877 Nishan M. Demirjian, 29 Trowbridge 1642
1281 Cosmo Devidio, 1209 Washington 488
944 Antonio Del Grasso, 60 Hawthorn 535
939 James E. Delaney, 15 Cottage 548
2406 Herbert P. De Rusha, 21 Terrace 561
950 Guliano De Santes, 201 Chapel 583
2873 Joseph De Angelis, 391 Langley 740
1747 Stanley J. Denty, 232 Auburndale 801
942 William F. Delaney, 15 Cottage 1800
1145 Casidio DeRubas, 13 Murphy 1802
940 Joseph A. Delaney, 15 Cottage 937
2875 Antonio Delarocca, 30 Beecher 1826
284 Antonio De Stefeno, 115 Bellevue 792
285 William C. Deutschle, 18 Oakland 989
2876 Hagop M. Demiejian, 29 Trowbridge 1886
65 Anthine L. Desrosiers, 66 Allison 1931
282 Charles T. Dearborn, 140 Jewett 1933
62 John Delaney, 55 Jackson 1991
67 George H. Devereux, 109 Dalby 1995
947 Domenico Desantis, 195 Adams 2016
949 Giuseppe DeSantis, 1 Ashmont 1304
283 John A. Delaney, 17 Crescent 2034
938 Sabastiano DeFileppo, 84 West 2067
948 Donato DeSantis, 1 Ashmont 1382
959 Orazio DeStefano, 56 Chapel 2287
941 Thomas J. Delaney, 11 Middle 2150
1280 Roy A. Delesderniers, 889 Watertown 2359
2125 Garabid Dearidian, 2377
1279 Patrick J. Delaney, 104 Webster 2410
946 Cesidio DeRubis, 14 Murphy 2446
545 Panos B. DerGhazarian, 28 Clarendon 2624
943 Dominic DelGizzi, 18 Murphy 2681
951 Luigi DeSantis, 1 Ashmont 2715
2018 Perley W. Delabarre, 528 Grove 2806
2837 Pascalino DeSimeone, 184 Adams 2837
2407 Ray DeWitt, 1586 Centre 2860
2672 Giuseppe DeFrancesco, 159 Ward 2872
60 Michael Deagle, 59 Allison 2880
2562 Andrew H. Decker, 76 Circuit 2891
61 Gus De Coste, 66 Dalby 1484
2673 John De Francesco, 159 Ward 1887
2127 Giovanni De Nucci, 1043 Chestnut 1592
723 Wilfred J. Delorey, 21 Adams 3133
3161 William R. Dewey, Jr., 232 Franklin 3160
2129 John Depeboronko, 25 Abbott 3191
722 Curtis Delano, 105 Harvard 3100
2133 Michael DeGiorgio, 14 River 3002
937 Pasquale DeFilippis, 84 West 3012
956 Bernardo DiPalmer, 19 Quirk 3359
2132 Antonio Di Giorgio, 14 River 238
954 Agostini Diloffi, 199 Adams 1515
287 Vasil Dinni, 326 Centre 1611
957 Pietro Di Palma, 192 Adams 463
1284 Michael J. Dineen, 10 Harold 651
2409 Harold J. Dickie, 429 Parker 737
2131 Ciriaco Di Donato, 66 Columbia 750
286 John G. T. Dick, 163 Tremont 1748
958 Pasquale Di Pasquale, 19 Jones 757
2134 Rocco DiGiorgio, 14 River 2012
2879 Ernesto D'Innocenzo, 5 Jackson 1305
2874 Giovanni DiGiorgia, 45 Beecher 1319
1283 Giuseppe DiMaggio, 18 Cottage 1383
3050 Nicola Dinnicenzo, 116 Florence 1416
2408 Umberto D'Innocenzo, 240 Boylston 2112
955 Amato DiPalma, 19 Quirk 2306
2878 Herman L. Dillingham, 1002 Beacon 2167
2929 William B. Dipphard, 86 Oxford 2341
953 Falcone Diego, 6 Adams 2468
2881 Joseph DiZacamo, 409 Langley 2488
2880 Angelo DiNucci, 31 Beecher 2863
68 Luigi Di Gregorio, 16 Morgan 3239
2940 Achilles DiMatteo, 392 Langley 3290
73 Charles A. Donnelly, 24 Washburn 3069
2138 Maksian P. Dozin, 60 Mechanic 3033
3359 Joseph E. Doherty, 45 Waban 91
2675 Clyde W. Doyell, 134 Sumner 180
1292 William H. Dowling, 84 River 202
726 Patrick A. Dolan, 23 Dale 256
1288 Fred J. Donahue, 1229 Washington 267
2020 Michael A. Donahue, 2313 Washington 1534
2135 George B. Donabadion, 25 Mechanic 282
72 Hugh J. Donnelly, 24 Washburn 419
1287 Charles T. Donahue, 1157 Washington 444
2882 John T. Doncette, 894 Walnut 1702
3164 Clark O. Doubleday, 25 Ricker 1739
1291 Stanley B. Dowd, 55 Adella 831
1606 John P. Donahue, 1581 Washington 841
71 Louis J. Dooley, 220 Chapel 843
2137 John F. Doyle, 2224 Eliot 845
1749 Walter G. Dodge, 71 Lexington 1789
2674 Edward J. Doherty, 1253 Centre 860
725 William A. Dorney, 21 Claflin 907
2410 Thomas P. Donnellon, 208 Dedham 1129
1605 Malcolm Dood, 95 Prince 1943
2136 John M. Dow, 1198 Chestnut 1221
1750 Henry M. Doherty, 51 Bourne 1999
2019 Chester E. Dodge, 655 Grove 2013
724 Martin Doherty, 96 Norwood 2066
546 Henry K. Doane, 21 Jenison 1391
3163 Bernard Doherty, 294 Tremont 2130
960 Giuseppe Donici, 56 Hawthorn 2144
1285 Leslie D. Dodge, 16 Hazlehurst 2337
1289 Maurice L. Doust, Fessenden School 2225
1290 John Dowd, 62 River 2543
288 Martin J. Donnelly, 100 Pearl 2653
547 Peter F. Donovan, 54 Eddy 2678
1286 Sabetino Dolimpia, 3 Thomas 2684
289 Arthur C. Doucett, 80 Boyd 2701
727 Joseph E. Downey, 44 Washington 2800
74 Martin L. Dorsey, 7 Pond 3200
290 Ira L. Doucett, 80 Boyd 3259
1751 John R. Draper, 71 Woodland 150
2411 Edwin B. Draper, 160 Lincoln 1767
961 Edward J. Drew, 116 Adams 806
2412 John J. Driscoll, 14 Rockland 2411
2140 Isaac T. Dunn, 41 Chandler 3125
2022 John W. Dunn, 2313 Washington 12
1752 Ellery A. Dunham, 89 Crescent 21
75 Joseph R. Ducharme, 33 Cook 185
1294 John C. Duff, 361 Albemarle 240
2575 Charles Duffy, Newton Hospital 1545
2024 Gordon A. Durkee, 650 Grove 406
2023 Austin B. Durkee, 650 Grove 532
2405 William A. DuBoise, 345 Parker 597
1295 Lawrence J. Dungan, 1183 Washington 1694
2139 Charles H. Duke, 357 Elliot 641
2677 Edward R. Dunne, 628 Commonwealth 768
963 Francis J. Dunlevy, 62 Bridge 771
2676 George A. Duke, 41 Paul 1772
3166 Clifton K. Dergin, 45 Arlington 1833
2678 James F. Dunn, 628 Commonwealth 995
1754 David C. Durnford, 2117 Commonwealth 1873
2883 Willis W. Dunbar, 40 Chase 1028
964 Stephen J. Dunn, 13 Middle 1205
1293 Albert E. Dubois, 1221 Washington 1228
76 Henry G. Duffy, 36 Washburn 1293
1607 Robert B. Duncan, 31 Auburn 2113
1297 John J. Dunleavey, 407 Waltham 2117
3167 William B. Durkee, 62 Plaisted 2301
3165 Winslow A. Dunne, 58 Plaisted 2240
291 Horace G. Dunn, 11 Rogers 2447
962 John Duddy, 38 Clinton 2464
2141 John L. Duvall, 37 Champa 2531
1755 Charles E. Duvall, 282 Melrose 2589
3168 Francis M. Dutch, 11 Orchard 2655
1296 Francis W. Dunleavy, 507 Waltham 2700
70 Amedee J. Dupuis, 268 Watertown 2833
3021 James F. Dunn, 2313 Washington 3249
1753 William T. Dunphy, 525 Auburn 3265
3172 Thomas L. Dwyer, 17 Park 3391
3171 James Stephen Dwyer, 17 Park 469
3360 James J. Dwyer, 36 Lincoln 502
3169 Ray W. Dwinal, 3 Bigelow 1241
3170 Clarence T. Dwyre, 37 Jefferson 1437
2149 John Dyre, 24 Ossipee 3336

### E

2884 Rev. Ross C. Eaton, 2 Ripley 306
1763 Lee T. Estabrook, 227 Central 94
2414 Willard H. Eaton, 340 Lake 250
1756 William C. Eaton, 246 Central 1695
292 William E. Earle, 20 Maple 628
2025 Roy V. Early, 59 Cornell 817
2413 Harold C. Eastman, 30 Lincoln 1877
1757 Edwin C. Eaton, 246 Central 1972
1298 Henry Eaton, 286 Derby 2131
1299 Simon P. Ebbesen, 21 North Gate Park 1883
2142 George C. Ebel, 204 Elliot 1882
1758 Lawrence E. Eckman, 107 Hawthorn 2010
293 Ernest A. Eckert, 58 Jefferson 2895
1759 Clarence W. Edmunds, 160 Melrose 2814
2680 Bradford C. Edmands, 21 Elmore 2659
2679 Harrison P. Eddy, Jr., 65 Gray Cliff 1459
1301 Joseph A. Edwards, 29 Dunstan 2326
3173 Charles P. Edwards, 15 Maple 1435
1760 Edward Edmunds, Jr., 166 Melrose 1273
294 Ernest A. Eden, 314 Washington 1918
1300 Edward J. Edmonds, 36 Henshaw 225
2680 Bradford C. Edmands, 21 Elmore 1506
2143 George L. Edwards, 31 Summer 733
77 Joseph T. Eggleston, 316 California 2006
2144 Frederick J. Egan, 947 Chestnut 1110
1608 Ralph C. Ellis, 1245 Commonwealth 1668
1303 Avery P. Ellis, 69 Cherry 769
2145 Wilfred F. Elwin, 32 Champa 889
2681 Roger C. Ellis, 38 Willow 982
2415 Luther H. Elliott, 1110 Walnut 1242
3174 Philip N. Elliott, 177 Washington 1084
731 Samuel A. Ely, 44 Harvard 2300
69 Desantis Eleuterio, 20 Morgan 2178
1302 Orville W. Eldredge, 20 William 2211
2576 Arthur H. Elkins, 64 Fuller 3158
1761 Frank E. Elliott, 233 Auburn 2727
728 Everet T. Ellis, 145 Austin 2729
2682 August K. Ely, 93 Cedar 3207
3175 Harry M. Ellis, 450 Centre 3233
730 Homer K. Ely, 41 Gay 3271
295 Hobart B. Emerson, 31 Hovey 3208
729 Edward S. Ely, 78 Hull 3018
965 Edward English, Jr., 236 Adams 1092
1304 Michael J. Enegess, 942 Watertown 958
2867 Michele Eormabeme, 22 John 1481
548 Clayton H. Ernst, 24 Harrington 50
3176 Victor C. Erikson, 300 Centre 232
2577 Henry A. Erhard, 22 Roslyn 309
549 Frederick S. Ernst, 34 Harrington 351
1305 Gustaf B. Ericson, 375 Waltham 390
3178 Harvey H. Ernst, 23 Brooks 2861
1762 Carl E. Ericson, 207 Auburn 3176
3177 Albert R. Eriksson, 316 Centre 2987
1306 Carl A. Eschelbach, 1407A Washington 1312
1609 Merrick G. Estabrook, Jr., 10 Hampshire 1687
2146 James Estelle, 27 Oak 1572
3052 Frederick R. Estabrook, 413 Hammond 2263
967 William P. Eustis, 29 Middle 3080
3179 Warner Eustis, 145 Washington 587
966 Francis H. Eustis, 29 Middle 207
2148 Winchester W. Everett, 68 High 46
2885 Albert P. Everts, 170 Warren 307
1764 John F. Everin, 155 Aspen 397
2147 Robert J. Evans, 31 Oak 686
2416 William L. Evans, 11 Plymouth 2973
2417 John H. Everett, 195 Winslow 2996

### F

3180 William E. Fagan,
1308 Innocente Farina, 83 Border 3092
971 Michael Farina, 17 Murphy 3156
733 Thomas Farrington, 14 Highland 3001
972 Joseph B. Farrell, 23 Shamrock 204
298 William A. Farquhason, 353 Washington 230
550 Joseph Farquhar, 524 California 288
970 Giovanni Farina, 215 Adams 402
1765 John R. Fanning, 29 Winona 450
297 William O. Fanning, 5 Pond 562
2578 John M. Falla, 2014 Washington 1697
2886 Lawrence C. Farwell, 20 Ripley 730
299 Joseph P. Farrell, 76 Richardson 1040
973 Nicholas Faust, 88 West 1912
968 Pasquale Fabrizi, 199 Adams 1384
734 John Fay, 14 Highland 1396
1309 William R. Farquharson, 1001 Watertown 1451
551 Walter Farquhar, 524 California 2334
3361 Dean A. Fales, 145 Highland 2580
969 Michael J. Fallon, 60 Clinton 2643
732 Frank K. Farrar, 143 Norwood 2796
1307 Giuseppe Faraca, 83 Border 2723
3402 William I. Fearing, 186 Park 1598
1310 John F. Feeney, 54 Grant 1740
300 James A. Fedele, 3 Thornton 688
3362 Enrico Ferzaca, 392 Langley 789
1766 Edward A. Ferreira, 239 Auburn 1186
3363 Elizur K. H. Fessenden, Fessenden School 1395
78 Charles C. Feeley, 26 Cook 2979
2150 Edward M. Feeley, 39 Canterbury 2143
1610 Samuel D. Felts, 292 Prince 2299
1948 Alphonse R. Felder, Jr., 36 Charles 3342
79 Francis G. Feely, 26 Cook 2378
1311 Peter L. H. Fenneberg, 10 Upham 2433
2683 Howard T. Fessenden, 95 Pleasant 2511
2419 Giovanni Ferlazzo, 378 Boylston 2691
80 Martin Feil, 44 Faxon 2920
2684 Guiseppe Fillazzo, 1247 Centre 72
552 Herbert E. Fitch, 480 Albemarle 221
1611 Hammond Fitzgerald, 160 Chestnut 291
976 Thomas A. Fitzgerald, 16 Lincoln 1607
974 John Finelli, 200 Adams 580
2152 Wallace Fisher, 1198 Chestnut 638
2151 Samuel Fisher, 4 Ossipee 770
302 Thomas C. Fitzgerald, 312 Centre 1771
975 Patsy Finelli, 200 Adams 1804
303 Thomas F. Fitzgerald, 151 Pearl 1011
2153 Frank Fitzpatrick, 840 Chestnut 1930
1767 Austin W. Fisher, 48 Rowe 1327
3181 Charles J. Ferguson, 91 Arlington 2101
2026 William E. Fitzgerald, 671 Grove 2350
553 John J. Fitzgerald, Jr., 36 Court 2219
2420 Ernest W. Fisher, 263 Lake 2431
554 Joseph F. Fitzsimmons, 171 Edinboro 2454
2154 Joseph T. Fitzgerald, 346 Elliot 2561
1768 Charles P. Fiske, 99 Aspen 2714
2685 Carl J. Finelli, 74 Clinton 2811
301 Frank E. E. Fitzgerald, 22 Thornton 2999
1769 Patrick E. Fleming, 76 Freeman 239
304 Edward V. Flanagan, 71 Walnut 3350
977 Harold J. Fleming, 54 Lincoln 3383
2888 Thomas A. Fleming, 189 Cypress 1518
2421 Patrick J. Fleming, 380 Parker 443
3182 Thomas P. Fleming, 107 Pearl 586
305 John S. Flannigan, 105 Pearl 727
2887 Alvan R. Flanders 5 Warren 1149
2686 Edward Flynn, 419 Waverley 2074
1770 Lyman F. Fletcher, 12 Charles 2097
1312 Harold R. Flint, 80 Elm 2450
306 Joseph F. Flanagan, Jr., 71 Walnut 2629
3403 Robert L. Forbush, 70 Sumner 4
1771 William J. Foley, 34 Prairie 161
982 Orazio Forte, 354 Watertown 253
2579 Raymond L. Fowle, 1735 Beacon 273
981 Nicola A. Forte, 61 West 301
1314 Ernest L. Foley, 49 Adams 377
2687 William D. Follett, 25 Ballard 1707
2689 Clifford A. Foster, 22 Bowen 636
1318 Raymond D. Forte, 25 Warwick 1725
1774 Douglass E. Foster, 77 Islington 670
2893 Dennis C. Foley, 306 Langley 823
978 Thomas F. Foley, 30 Lincoln 858
2889 John J. Fogg, 309 Langley 1794
1313 John M. Fogerty, 62 River 998
2892 Dennis J. Foley, 366 Langley 1081
2891 Dennis J. Foley, 39 Beecher 1909
1773 Leonard E. Forsyth, 25 Washburn 1915
2423 W. Archer Foster, 107 Woodward 1119
2890 Allen John Foley 306 Langley 1141
1772 John I. Foran, 204 River 1215
979 Angelo Forgione, 54 Chapel 1248
2894 Edward J. Foley, 39 Beecher 1330
2422 Samuel H. Follansbee, 103 Floral 3292
1317 Orville W. Forte, 133 Webster 2069
3364 Herbert J. Ford, 1587 Washington 2956
1316 Louis B. Forte, 133 Webster 3174
2156 Thomas I. Foxwell, 339 Elliott 3192
2895 Walter H. Foster, 43 Union 3201
86 Charlesbank 3232
980 Joseph Forte, 22 West 2120
1315 Thomas P. Foran, 5 Lucas 2308
2688 Fred A. Foresman, 9 Westbourne 2335
307 Leo C. Forgeron, 7 Channing 2207
1775 Warren D. Foster, 407 Central 2583
81 James H. Fowler, 192 California 2652
2155 Theron P. Foote, 2 Raeburn 2747
2424 Paul H. Franz, 21 Standish 3003
87 Theodore L. Frechette, 75 Faxon 2482
983 Allyre Frechette, 139 Bridge 205
88 Edward Fritchy, 22 Beech 1589
556 Franklin B. Frost, 55 Lothrop 484
1776 Thomas A. Franey, 162 Melrose 777
85 Joseph L. J. B. A. Frechette, 76 Dalby 3067
86 Alfred Frechette, 380 Watertown 828
555 Ralph E. French, 74 Eddy 857
82 Veto Francione, 11 Morgan 1806
1975 James L. Freddin, 109 Freeman 909
2997 Edgar P. Freeman, 26 Bishop 913
2896 Daniel S. Fraser, 1326 Centre 1850
1777 John C. Froude, Jr., 23 Evergreen 1233
1319 Dante J. Frediani, 30 Cherry 1297
985 Biagio Fronia, 460 Watertown 1352
984 Lewis G. Frechette, 29 Woodrow 2064
84 Albert J. Frechette, 19 Green 2092
83 John J. Frazier, 21 Dalby 2383
1612 John T. French, 97 Forest 2426
2425 Irving F. Frost, 52 Erie 2851
2690 Willis C. Furl, Institution 753
308 Francis S. Fuller, 14 Newtonville 1651

(Continued on page 3)

## PERSONS LIABLE FOR MILITARY SERVICE

(Continued from Page 2.)

2899 Charles F. Furdon, 1050 Beacon 1688
2427 John J. Furdon, 30 Lincoln 847
2900 Daniel J. Furden, Jr.,
1778 John N. Fuller, 335 Lexington 3089
1050 Beacon 985
1320 Douglas D. Furbush, 66 Davis 1063
2901 Francis W. Furdon, 1050 Beacon 1923
2426 Augustus J. Furdon, 64 Cook 1137
2580 Creed W. Fulton, 658 Chestnut 1393
2898 Herbert T. Fuller, 42 Ripley 2941
2581 Robert J. M. Fyfe, Beacon and Whiteoak 1729
2897 Edgar P. Freeman, 26 Beecher 3071

### G

2157 Aporian Garabidian, 25 Mechanic 2193
1328 Francis R. Gaw, 287 Cherry 3264
3184 Joseph D. Gardner, 327 Tremont 3354
2160 Kevork Garabedian, 12 Williams 3367
2158 Avak Garabedian, 2 Williams 662
1782 Francis H. Garvey, 5 Chaske 3117
2691 Joseph N. Gale, 1259 Centre 64
3183 Joseph B. Gallant, 299 Centre 71
1324 Herbert Gammons, 49 Cross 88
1323 Peter Gallant, 329 River 124
1779 James J. Gaffney, Duane 135
1322 Jeremiah Gallant, 128 Webster 153
986 Pietro Gabriele, 10 Quirk 1496
1613 William J. Garvin, 31 Auburn 251
89 John P. Gaudet, 26 Washburn 1626
2902 Joseph D. Gallagher, 1316 Centre 1630
2922 Joseph D. Gallagher, 1316 Centre 534
1783 Denis Gaudet, 4 Freeman 546
1781 James H. Gardner, 50 Grove 608
2693 Frederick R. Gardner, 28 Pelham 645
557 Henry J. Gammons, 10 Washington 729
2404 John G. Gay, 44 Harrison 1761
1780 Bernard L. Gallagher, 176 River 824
2159 Harry Garabedian, 25 Mechanic 837
989 Joseph E. Gallant, 9 Chandler 954
3186 Nelson Gay, 109 Vernon 988
1785 John Gaw, Jr., 293 Webster 994
1784 Hamilton C. Gaw, 293 Webster 1016
2692 James F. Gallagher, 10 Cemetery 1078
988 Joseph C. Gallant, 33 Chandler 1945
1326 John J. Gannon 386 Watertown 1163
1327 William L. Gannon, 934 Watertown 2004
2428 Paul A. Garabedian, 183 Lake 2017
3185 Samuel A. Gardner, 247 Park 1424
1321 Henry W. Gallant, 128 Webster 2422
1325 William J. Gammons, 125 Webster 2515
987 Nicola Gagliardi, 76 West 2915
1329 William J. Geegan, 44 River 107
1331 Napoleon Gentile, 225 River 119
3053 Edward B. Germain, 7 Middlesex Circle 142
2130 George R. Geyer, 1658 Centre 1490
994 Gerardo Gentile, 430 Watertown 1526
992 Domenico Gentile, 12 West 3237
1330 Giuseppe Gentile, 36 Cottage 3372
396 Rocco Gentile, 432 Watertown 2998
1001 Eleuterio Germani, 215 Adams 2974
1002 William J. Gerrity, 12 Lincoln 575
90 Giuseppe Gernaldi, 19 Dalby 652
2430 George R. Geyer, 1658 Centre 654
990 Antonio Gentile, 6 Quirk 1749
2903 Domenico Gentile, 339 Boylston 1869
211 George L. N. Geno, 64 Dalby 1014
91 Simon P. Gerrior 198 California 1147
735 George J. Geran, 46 Clarendon 1276
2429 George S. German, 24 Lincoln 2020
993 Donato Gentile, 13 Murphy 1310
3187 Edward A. Gerald, 60 Vernon 2314
995 Luigi Gentile, 12 West 2173
2594 Chester A. Geness, 69 Moffat 2405
991 Antonio Gentile, 19 Murphy 2208
1000 Bernardo Germani, 20 Quirk 2442
999 Agostino Germani, 16 Murphy 2477
998 Gerardo Gentile, 210 Adams 2631
3188 Joe W. Gerrity, 10 Church 2674
2161 Charlie George, 21 Abbott 2706
997 Rocco Gentile, 61 Green 2779
94 Joseph O. Gingrass, 306 Watertown 2116
309 Leslie E. Gilbert, 15 Avon 84
3189 Robert J. Gilfeather, Jr., 10 Brooks 183
1336 John A. Givens, 27 Armory 1479
1334 Antonio Gimmellaro, 3 Thomas 286
1614 James W. Gibson, 326 Highland 1610
2431 James F. Gibbs, 264 Parker 3059
737 Roice W. Gilbert, 21 Roice 3343
2162 John A. Gillis, 50 Oak 3235
93 Daniel H. Gillis, 91 Los Angeles 459
1787 Harold B. Giles, 2043 Commonwealth 1657
736 Stewart K. Gibson, 40 Sylvan 564
2904 Constantine Gianacopolos, 175 Langley 3188
1615 Fletcher Ladd Gill, 82 Lenox 1692
312 Delicata Giovanni, 133 Waban 643
1333 John T. Gilmore, 215 Albemarle 1711
311 John Gilmore, 39 Jefferson 1234
1003 Loreto Giannetto, 17 Jones 2045
1409 Loire Giuseppe, 67 Border 1250
1513 Russo Giovanni, 70 Border 1313
1788 Robert P. Gilman, 254 Central 2266
2163 Abraham Ginsburg, 10 Mechanic 2384
310 John J. Gilday, 74 Gardner 2200
1332 Antonio Gigliotti, 15 Cherry 2397
1335 Salvatore Giordano, 5 Oak 2513
92 William P. Gilday, 180 Chapel 2625
558 William J. Gibson, 185 Nevada 2717
2905 George Gianacopolos, 175 Langley 2756
1786 Ralph Giles, 2043 Commonwealth 2782
1337 James A. Gleason, 323 River 555
1338 Thomas F. Gleason, 323 River 1899
559 Arthur F. Glazier, 8 Bacon 2394
313 Edward J. Glenzel, 315 Belleview 2508
3365 Luther S. Gnalion, 17 Breamore 1139
2166 Prescott W. Gould, 1206 Boylston 38
1791 Earle D. Goodnough, Islington 336
2167 Richard H. Gould, 1206 Boylston 453
1789 George G. Goldie, 264 Melrose 1646
2164 Leon Golay, 23 Winter 1660
1339 Uriah A. Godfrey, 19 Webster 596
738 Joseph H. Goodman, 339 Lowell 601
561 Richard Gorman, 159 Edinboro 1732
2432 William A. Gorman, 525 Winchester 691
3190 Joaquim M. Gonzalez, 50 Playstead 851
2582 Joseph Godino, 64 Allen 1087
1004 Patrick J. Goulding, 66 West 908
560 James F. Gorman, 109 Edinboro 1010
1794 Samuel Gore, 24 Rowe 1144
2433 Joseph Gostanian, 1157 Walnut 1189
2027 Antony Gomans, 2256 Washington 1266
2583 Tomaso Godino, 64 Aiken 2981
2028 John Gousal, 2256 Washington 3345
1793 John Gore, 34 Rowe 3332
1792 Harold F. C. Gordon, 51 Newell 3015
2165 George Goodronian, 38 Mechanic 2087
3054 Richard E. Gordon, 222 Saltonstall 2331
1790 John J. Goldrick, 280 Melrose 2203
95 Irenee Gognen, 33 Cook 2619
739 Arthur F. Graham, 553 Walnut 149
2907 Robert B. Groth, 149 Warren 1507
317 Edward B. Gray, 38 Waban 1541
2434 Audley E. Greenidge, 44 Hartford 329
2695 Frederick H. Greene, 1038 Centre 334
3055 Reginald Gray, 52 Essex 375
2169 William Green, 1297 Boylston 1599
1007 Abraham Gross, 43 Hawthorne 396
1617 Harold H. Griffin, 22 Barnstable 440
2708 Albert Hill, Greenwood 1699
1616 William L. Gray, 128 Chestnut 627
2585 John F. Griffin, Brae Burn C. C. 674
1343 Herbert W. Grindal, 856 Watertown 759
562 Adam Gradecki, 363 Crafts 810
2172 Ray H. Grieve, 12 Williams 1776
1341 Fred L. Greene, 46 Elm 834
2584 Alexander Greenleaf, 153 Windsor 999
3191 William B. Graham, 17 Bacon 1034
1008 Domaneck Gross, 158 Adams 1036
1795 William J. Graham, Lasell Seminary 1901
2168 Roman Grabowski, 331 Eliot 1146
3366 John R. Groth, 149 Warren 1152
3195 Thomas W. Greer, Jr., 22 Waverley 1164
3194 David Greer, 22 Waverley 2037
2029 Raelton Greenwood, 172 Concord 2041
316 Salvatore Grasse, 179 Adams 1377
2171 Ivan Gretzky, 56 Mechanic 1429
314 Arthur J. Grant, 124 Boyd 3105
1006 Harry E. Gray, 269 Adams 3108
1340 Wallace P. Graves, 404 Waltham 3216
1342 Joseph T. Green, 14 William 3090
2170 Patrick J. Greene, 1297 Boylston 2971
3192 Carl B. Graves, 315 Bellevue 2121
740 James E. Graham, 553 Walnut 2381
1609 Giovanni Grasso, 31 West 2236
315 Giacome Grasse, 31 West 2494
318 Herbert J. Greenwood, 86 Jewett 2541
3193 Clifford A. Greenwood, 40 Plaisted 2615
317 Edward B. Gray, 38 Waban 2632
2906 Walter F. Greenwood, 9 Maple 2641
105 Walter T. Gray, 269 Adams 2668
2694 Andrew Grant, 367 Homer 2683
3196 Edward P. Greeley, 10 Emerson 2719
1348 Rosario F. Guzzi, 43 Oak 1520
1346 Peter Guzzi, 11 Oak 523
3199 John J. Guthrie, 129 Brackett 541
1010 Giuseppe Guppe, 18 Jones 589
2696 Eastham Guild, 26 Loring 2976
1347 Rosario Guzzi, 11 Oak 673
1345 Joseph Guzzi, 11 Oak 1819
1796 Jesse P. Guilford, 156 Aspen 1961
3197 Minot Guild, 59 Sargent 1414
3198 William V. Guild, 18 Hollis 1258
2173 Francis Gustowski, 38 Wetherall 2505
1344 Francesco Gurgene, 100 Lexington 2848

### H

2176 David L. Halliday, 9 Charlton 3311
3367 Leigh H. Hammond, 17 Eden 3333
2180 Arthur D. Halliday, 51 Linden 3363
568 John J. Hart, 111 Court 3028
1356 John A. Hargedon, 262 Derby 3031
1352 George A. Hannan, 30 Kensington 3074
1802 Robert J. Hart, 212 River 5021
2587 Merrill G. Hastings, 131 Avalon 3136
101 Frank L. Hart, 19 Washburn 3137
1351 Harold H. Haffey, 1157 Washington 2960
3205 Channing E. Harwood, 18 Willard 3182
324 Emerson Hayward, 56 Richardson 3128
2437 Julius A. Hanna, 904 Boylston 3269
2969 Kalil H. Hajar, 314 Langley 3004
3200 Arthur D. Hall, 189 Tremont 23
564 Leslie C. Hale, 69 Court 37
2181 Mike Harootunian, 25 Mechanic 93
2441 Clarence M. Haskell, 15 Boylston 170
1359 Edward D. Harris, 62 River 1483
2438 Karl L. M. Hans, 175 Brookline 233
1354 Harold T. Hambleton, 79 Webster 244
2174 Daniel F. Hagerty, 1076 Chestnut 1525
3206 Frederic A. Hawkins, 53 Pearl 275
2908 Louis V. Haffermehl, 124 Carlisle 1561
1013 John L. Havey, 100 Chapel 1564
2698 Foster S. Harrington, 57 Bowen 346
742 Leander A. Hammel, 15 Highland 1579
741 William T. Halliday, 300 Cabot 356
1358 Walter W. Harrington, 17 Whitlowe 387
1797 William C. Haley, 2027 Commonwealth 1595
743 Frederick C. Hardy, 23 Otis 1600
571 Alan M. Hay, 120 Court 411
2439 Edwin E. Hansen, 47 Clark 449
1355 John W. Hannan, 30 Kensington 475
745 Byard S. Hart, 230 Walnut 1643
320 Leslie A. Hamel, 276 Church 582
1360 Leslie H. Hart, 80 Parmenter 609
322 Gilbert M. Harris, 201 Newtonville 1706
98 Thomas Halkyard, 48 Rustic 1742
2177 John Hagoppian, 36 Sullivan 690
1357 Joseph M. Hargedon, 228 Webster 713
2700 Paul Hatch, 123 Grant 718
1798 Edward A. Hancock, 25 Washburn 735
2442 Francis B. Hawkes, 1173 Walnut 1751
323 Owen L. Hayes, 17 Crescent 758
1804 Nehemiah D. Hayes, 175 Pine 763
3207 Henry A. Hayes, 299 Centre 1754
565 John E. Halleran, 230 Walnut 797
2436 Edmund A. Hall, 295 Parker 811
2179 Nishau Hakimian, 2 Williams 926
567 James F. Hart, 111 Court 931
1364 Henry G. Haynes, 14 Eden 1825
3344 Bartlett Harwood, 363 Waverley 950
563 Dana C. Hadden, 140 Crafts 1013
1618 Joseph Harington, 21 Hunter 1876
2178 Kaprel Hagopian, 25 Mechanic 1077
96 Francis A. Halfrey, 70 Faxon 1094
570 Arthur Hastings, 29 Royce 1102
2175 Alfred J. Haigh, 58 Linden 1914
747 Clark Hayden, 77 Highland 1111
1800 Thomas M. Hanney, 177 Melrose 1940
1619 Harold J. Hatten, 175 Temple 1143
2440 Lewis S. Harris, 405 Parker 1160
3204 John Hardiman, 154 Sargent 1953
1799 John F. Hanlon, 137 Staniford 1197
566 Edward L. Hanlon, 28 Court 1230
2030 Ernest Haynes, 172 Concord 1231
744 Michael F. Harrington, 221 Highland 1247
1011 John J. Halloran, 44 Lincoln 1268
1363 Charles U. Hatch, 826 Watertown 1301
1350 Joseph F. Hackett, 299 River 1306
3201 Harry H. Hall, 12 Barnes 1335
3202 Vernando M. Hammond, 287 Washington 1378
1353 Stanley E. Hall, 362 Waltham 1388
2435 George H. Haigh, 6 Hartford 1398
100 Fountin Hargreaves, 26 Crescent 1441
746 Kenneth B. Hastings, 278 Cabot 2160
99 Thomas F. Hanron, 30 Capital 2313
1361 Arthur B. Hartford, 62 Kensington 2180
569 Gerald R. Harding, 95 Court 2216
1012 Peter J. Halloran, 63 Clinton 2449
319 Edward N. Haag, Jr., 10 Church 2475
2910 Edward H. Hansen, 159 Warren 2507
2406 Albert D. Harrington, 263 Washington 2528
2911 Robert A. Haywood, 1316 Centre 2535
1801 G. M. Harry, 333 Auburn 2595
1349 John E. Hackett, 299 River 2593
3203 Anton J. Hanania, 30 Channing 2614
325 James M. Hayward, 56 Richardson 2695
1803 Harry E. Hayes, 175 Pine 2728
97 Samuel A. Halfrey, 70 Faxon 2734
2182 John J. Harper, 77 Oak 2772
2588 Harold D. Hayes, 337 Woodward 2780
2699 Horatio Harris, 187 Gibbs 2794
748 Stuart D. Hayden, 77 Highland 2817
1362 Chester L. Hartford, 62 Kensington 2904
2697 Ridgely F. Hanscom, 59 Dalton 2912
1369 Archibald E. Henley, 157 Cherry 63
2184 Joseph N. Henion, 15 Shawmut 474
3208 John L. Hennessey, 17 Peabody 169
749 Edward G. Heath, 66 Kirkstall 316
1366 Henry Heathcote, 31 Mague 399
103 Louis A. Henneberry, 181 Jackson 476
1365 Frank G. Healey, 169 River 1709
1621 Michael R. Healy, 46 Curve 1734
1622 Timothy G. Healy, 1479 Washington 693
2444 Kurt A. Hesse, 390 Dedham 760
2183 Alexander Heller, 41 Champa 1757
102 Eugene D. Henry, 80 Dalby 816
750 James A. Hendrick, 330 Newtonville 1047
2589 Irving E. Heymer, 1791 Beacon 1955
2912 Charles G. Hennrikus, 1320 Centre 1990
1367 David W. Hedge, 22 Warren 1255
2702 George Hennrikus, 1320 Centre 1259
572 Michael J. Herlihy, 137 Edinboro 1440
1370 Elijah F. Henley, 232 Cherry 1474
2031 William H. Healey, 646 Grove 2332
2443 Jesse T. Heath, 24 Dickerman 2357
104 Philip J. Hession, 57 Cook 2374
2703 Russell G. Hemenway, 55 Eastbourne 3178
1623 Joseph A. Healy, 46 Curve 3189
3209 Edward F. Herlihy, 22 Park 3242
1371 Ernest S. Henley, 157 Cherry 3050
3368 George K. Hendrick, 330 Newtonville 2409
1624 Jeremiah Herlihy, 1245 Commonwealth 2254
1368 Ludwig E. Heinz, 302 Derby 2423
1805 William F. Herrick, 29 Fern 2536
271 Wallace J. Hebbard, Wessex 2768
1620 Francis J. Healy, 46 Curve 2798
3210 Harry Herson, 18 Carleton 2924
3212 Henry T. Hirtle, 8 Remick 218
2707 Thomas F. E. Higgins, 40 Cemetery 229
574 Earle Hickox, 22 Jenison 292
3404 Oliver B. Hickox, 22 Jenison 418
2590 Bennet F. Hill, 46 Gates 425
327 William F. Higgins, 29 Fayette 454
1625 Francis J. Hicks, 174 Temple 483
573 Joseph P. Hickey, 141 Edinboro 1645
3369 Charles E. Hill, 9 Proctor 510
2186 Clifford W. Hinds, 159 Oak 517
2591 Ralph S Hill, 46 Gates 520
576 Leo W. Higgins, 957 Washington 531
2709 Herbert Hickman, 565 Commonwealth 1663
2706 John J. Higgins, 40 Cemetery 544
1374 Frank P. Hiltz, 32 Elm 1701
331 Henry S. Hitchen, 417 Centre 783
2705 James L. Higgins, 40 Cemetery 887
328 Dexter B. Hill, 247 Bellevue 1091
751 John Hicks, 21 Clark 1958
1373 Philip E. Hill, 1001 Watertown 1217
2185 Michael Higgins, 1046 Chestnut 1998
3211 William W. Higbee, 133 Vernon 3381
578 Stuart M. Hill, 9 Proctor 3389
330 John J. Hines, 607 Washington 3161
1375 Giuseppe Hiralde, 36 Cottage 3116
326 Thomas J. Higgins, 43 Pearl 1286
2913 Leonard J. Hickman, 366 Langley 2039
329 Lester R. Hiltz, 18 Oakland 2289
579 Horace S. Hinds, 43 Central 2379
2704 David L. Higgins, 40 Cemetery 2570
2445 Clarence R. Hickox, 73 Fisher 2591
577 Maurice W. Hill, 781 Washington 2793
1372 George L. Hillson, 1371A Washington 2843
575 James V. Higgins, 67 Wildwood 2908
755 John Howley, 272 Newtonville 58
1014 Edward Hoban, 9 Jones 102
332 George E. Hobbs, 24 1-2 Clarendon 212
2447 James R. Horgan, 192 Woodward 1498
2915 James Hockridge, 13 Jackson 265
2592 George N. Howard, 2048 Washington 319
1016 George A. Hope, 60 Lincoln 378
335 Peter Howe, 46 Gardner 389
2448 John B. Horrigan, 839 Boylston 385
1377 LeRoy Houston, 7 Robinhood 1637
1808 Herbert W. Howard, 25 Rowe 539
3217 Robert L. Hosmer, 99 Washington 3463
3215 Earle J. Hopwood, 181 Charlesbank 2783
753 Julius Holland, 123 Norwood 661
333 Clarence K. Hood, 24 Channing 3144
334 John J. Horrigan, 271 Church 2966
754 Stephen T. Hopkins, 355 Newtonville 3220
752 Fritz H. Holder, 518 Walnut 3256
3216 William R. Hopwood, 181 Charlesbank 552
321 Frank J. Horrigan, 271 Church 563
1628 Harold C. Hoyt, 70 Auburn 566
1626 Tiney E. Houston, R-45 Curve 650
3214 Robert J. Holmes, 80 Grasmere 699
2191 George A. Houser, 18 River 741
2917 Frank W. Horne, 698 Beacon 896
106 John W. House, 52 Rustic 1856
1627 Charles E. Hoyt, 155 Temple 1863
2916 Daniel F. Horgan, 62 Jackson 1864
1376 Harold W. Hobbs, Fessenden School 1033
1379 Louis A. Hopkins, 312 Derby 1035
2190 Philip V. Hopfe, 21 Chandler 1108
1806 Cleland S. Holden, 52 Evergreen 1951
1380 Guy Hopwood, 11 Adams 1227
581 Harry H. Hoffman, 20 Maguire 1232
582 Kenneth H. Holbrook, 40 Frost 1249
1382 Henry A. Howard, 8 Webster 2021
105 Raymond F. Hodgdon, 331 Watertown 1338
2188 John Hoilo, 56 Mechanic 1379
3218 Henry F. Howes, 248 Park 2094
2914 Clarence M. Hockridge, 317 Langley 1438
1807 Robert H. Houlihan, 8 Murray 2104
236 George Howard, 25 Channing 1449
586 Henry S. Hobbs, 8 Washington 2109
1015 John J. Holden, 167 Adams 2274
1809 John R. Howard, B. & A. R. R. Riverside 2149
583 James E. Horne, 1015 Washington 2166
2710 Thomas C. Hopkins, 841 Beacon 2355
2187 Walter A. Hodgdon, 14 Eliot 2382
2446 Herman R. Hoffman, 1603 Centre 2456
3213 Maurice L. Hodgson, 96 Shornecliff 2503
1378 Bradford B. Holden, 26 Wiswall 2590
2449 Francis T. Howley, 416 Parker 2600
1381 Reginald E. Horne, 476 Waltham 2667
2189 Benjamin A. Holt, 10 Abbott 2676
2195 William H. Hurd, 77 Oak 29
337 Frederick H. Hughes, 54 Park 32
1812 Alvah F. Hutchinson, 311 Lexington 3145
338 Thomas J. Hughes, 181 Cabot 2958
3056 Charles W. Hubbard, Jr. 17 Old New England 3129
2711 George S. Huggard, 58 Everett 3115
2453 John F. Hurley, 185 Winslow 49
107 James B. Hughes, 15 Washburn 59
757 Donald R. Hunt, 424 Newtonville 206
3405 John F. Hutchinson, 9 Jones 369
2454 John J. Hurley, 26 Hurley 370
2451 Edward W. Hunter, 1590 Centre 1622
2196 James J. Hurley, 159 Oak 477
1383 Raymond D. Hunting, 87 Adella 1656
336 George W. Hubbard, 92 Jewett 708
2193 Charles L. Hurd, 22 Pettee 3043
2918 Arthur J. Hurry, 91 Lotus 1747
2199 William F. Hurley, 14 Abbott 796
2198 William E. Hurley, 349 Elliot 1893
2192 William H. Hughes, 926 Chestnut 1172
2712 Rollo S. Hudson, 53 Channing 1311
2197 Raymond T. Hurley, 159 Oak 2043
1811 LeRoy B. Hurd, 22 Riverside 1324
3219 Alfred W. Huggan, 44 Montrose 1413
1810 Chesleigh D. Hurd, 58 Charles 2171
756 Aldridge E. Hunt, 51 Page 2343
2450 Daniel J. Hurley, 185 Winslow 2654
1629 Percy M. Hunt, 1245 Commonwealth 2713
584 George E. Hurd, 77 Court 2801
2452 Jeremiah A. Hurley, 185 Winslow 2909
1813 Ralph W. Hyatt, 248 Auburndale 17
587 Norman W. Hyslop, 643 Watertown 3006
586 Newton E. Hyslop, 643 Watertown 1612
585 Harrison Hyslop, 643 Watertown 738

### I

2714 Royal B. Jackson, 8 Cedar 3096
1018 Eleuterio Iamelio, 215 Adams 1726
3370 Angelo Iarossi, 19 Elm 938
1017 Patrick Iadonisi, 183 Adams 2638
2200 Wilienti Iewsiejczyk, 56 Mechanic 2514
588 Herbert E. Ingalls, 64 Eddy 518
2201 Albert W. Ingham, 74 Circuit 2429
2202 John W. Ingham, 70 1-2 Cottage 2764
339 John S. Irving, 161 Pearl 2533
357 William Irbine, 85 Essex 2391
2713 Frank F. Ireland, 319 Ward 1830
758 James C. Irwin, Jr., 43 Highland 1528
2455 Wallace R. Ireland, 9 High 99
1630 Currie Iseley, 167 Hicks 1844
1384 Earle R. Israel, 77 Smith 2685
2203 John Iuraga, 54 Mechanic 1349
2456 George F. Ives, 1174 Walnut 211

### J

2919 Harry A. Jackson, 22 Lyman 1512
1814 Leon F. Jackson, 18 Winona 1674
1631 William A. Jarvis, 1569 Washington 1704
1815 Richard C. Jacobs, Jr., 215 Auburndale 2077
110 Walter S. Jasset, 41 Crescent 3275
109 Frank A. Jasset, 37 Crescent 2122
108 Eugene L. Jassett, 37 Crescent 2820
1632 Henry D. Jewett, 122 Temple 2588
1385 Charles R. Jefferson, 14 Crescent 2413
1388 Herford H. Jepsen, 8 Jepsen 3085
1389 Bruce K. Jerauld, 67 Webster 2139
1387 George H. Jepsen, 14 Upham 1347
3221 Joseph P. Jewett, 44 Jefferson 2785
2457 Carl J. Jensen, 777 Dedham 1274
2593 Roscoe F. Jenkins, 11 Beethoven 1158
2715 Henry K. Jenkins, 33 Orient 977
1386 George W. Jellison, 7 Oak 1606
2204 Chandler T. Jewett, 45 High 655
3220 Crawford E. Jennings, 674 Centre 427
3371 E. Brenton Jennings, New. L. Falls 445
340 Frank Jenkins, 115 Bellevue 3014
2205 Mihran Jigorgian, 25 Mechanic 3401
341 Frank Johnson, 322 Washington 391
2719 Oscar A. J. Johnson, 46 Homer 141
1020 Tony J. Jones, 219 Adams 164
1818 Edward T. Jones, 116 Auburn 187
343 Ralph B. Jones, 276 Church 248
1817 Clarence L. Jones, 116 Auburn 308
345 Myles J. Joyce, Jr., 399 Washington 471
2458 Carl J. Johnson, 777 Dedham 499
1819 Robert W. Jones, 12 Charles 1686
1392 Edmund J. Joyal, Jr. 1 Westwood 1786
1391 Alde V. Joyal, 2 Westwood 877
1390 Oscar M. Johnson, 5 Swan 902
1021 Joseph H. Joyce, 365 Watertown 1107
3223 John C. Jones, Jr., 112 Sargent 1145
2717 George A. Johnston 27 Pelham 1153
2206 Francis S. Jones, 53 Cottage 1177
344 Herbert F. Joyce, 399 Washington 1184
1820 Oscar Jones, B. & A. Yard, Riverside 1212
3224 Fred M. Joyce, 399 Washington 2028
342 Howard W. Johnston, 46 Gardner 1411
1816 David W. Johnston, 321 Lexington 3111
2716 Stafford F. Johnson, 78 Dalton 2169
2718 Clarence C. Jones, 66 Pleasant 2407
3372 Chester M. Jones, 70 Gray Cliff 2458
759 Rudolph Johnson, 95 Norwood 2887
3222 Joseph A. Johnson, 22 Boyd 2890
3225 Francis C. Justice, 148 Tremont 1583
3058 John Joyce, 258 Hammond 3288

### K

2720 John Kallianiote, 159 Ward 3293
2207 Hasider Kasadrian, 25 Mechanic 1718
1822 Andrew C. Kain, 158 Pine 1916
346 Hugh F. Kane, 17 Crescent 1982
1821 Gee M. Kai, 333 Auburn 1389
2721 Antonio Kallianiete, 159 Ward 2081
2459 John Kaminsky, 77 Dedham 2399
1395 John A. Kelly, 48 Cherry 157
1834 Gordon L. Kennedy, 2160 Commonwealth 1486
1829 Patrick Kelly, 103 Staniford 1494
2595 Joseph Keating, 427 Chestnut 224
2209 Francis P. Keneflck, 32 Mechanic 266
3230 Patrick J. Kennery, 336 Centre 298
1835 John J. Kenney, 28 Woodbine 1554
760 Max Keonig, 277 Walnut 331
3059 Harrison Keller, 69 Hammond 341
350 Peneli Kereky, 42 Carleton 343
1022 John E. Kelley, 607 Washington 365
2210 Joseph E. Kerivan, 959 Chestnut 3301
112 David L. Keefe, 167 California 423
2462 John F. Kelly, R-29 Lincoln 468
1833 Henry R. Kemp, 18 Riverside 1653
1023 Michael P. Kelly, 25 Green 668
2461 Bartholomew C. Kelleher, 950 Boylston 695
1634 George Kelly, 1245 Commonwealth 756
3228 Edward Kelley, 398 Centre 799
349 Thomas R. Kelly, 387 Washington 808
1393 Thomas E. Kellon, 64 Adella 850
3375 George E. Kelley, 15 William 854
113 Francis M. Kennedy, 71 Faxon 903
2920 Bartholomew J. Kelly, 962 Walnut 951
1633 Joseph M. Kelley, 46 Auburn 953
1824 John F. Keane, 207 Islington 968
1826 John J. Keefe, 168 River 1845
2723 James F. Kelley, 390 Homer 984
2032 William Kenney, 11 Waverley 1885
2924 Horace B. Kendall, 14 Ripley 1942
3231 William Kent, 59 Elmwood 1282
2596 Alfred G. Kerr, Coyne 2030
1823 Thomas J. Keane, 162 Melrose 1308
2923 Stephen P. Kelly, 962 Walnut 2970
1825 Daniel P. Keefe, 263 Webster 3222
1831 Harold B. Kelley, 5 Maple 2052
3229 John M. Kelly, 398 Centre 1333
2597 Daniel J. Kerr, 212 Fuller 1336
1837 Ralph E. Keyes, 24 Ash 1381
351 Linton Kerr, 29 Langdon 2111
3374 Thomas W. Kelley, Jr. 15 William 3097
1830 Frank J. Kelly, 9 Weir 1463
1397 William M. Kent, 1371A Washington 1475
111 Christopher F. Keating, 58 Cook 3185
2722 John J. Kelly, 12 Irving 3197
1828 Joseph L. Kelley, 9 Weir 2155
1394 Henry J. Kelly, 7 Lucas 2336
2921 Michael J. Kelly, 962 Walnut 2373
1832 John B. Kelly, 68 Staniford 2406
1836 Fremont W. Keyes, 235 Auburn 2244
2208 Elliot G. Kempton, 168 Elliot 2487
1396 James F. Kelly, 15 William 2491
348 Peter L. Kelley, 387 Washington 2540
2460 Robert E. Keene, 24 Lincoln 2568
3226 Michael J. Kearney, 300 Centre 2642
589 Hagop Kermannan, 26 Clarendon 2690
3227 Ralph L. Keating, 162 Charlesbank 2969
3061 James F. Kerrigan, 50 Beacon 2718
3373 Charles D. Kepner, Jr., 43 Grovehill 2735
1827 George Kellar, 19 Rowe 2805
347 Joseph F. Kelley, 387 Washington 2830
3060 George F. Kennedy, 361 Commonwealth 2868
3232 Henry J. Kinchla, 68 Charlesbank 165
3234 Walter S. King, 23A Pearl 3357
2211 Setrak Kilbian, 25 Mechanic 1620
2212 Wladyslaw Kilmasas, 4 Cheney 838
2465 Thomas H. King, 941 Walnut 871
2466 Spencer S. Kingman, 32 Fisher 1843
1398 Maurice Kiley, 32 Henshaw 983
1838 Joseph L. Kiley, 237 Auburn 2086
114 Robert W. King, 194 California 1476
2464 Ralph W. King, 328 Brookline 3262
3233 Lawrence F. Kinchla, 68 Charlesbank 3263
3062 Joseph S. Kimball, 32 Middlesex 2321
1839 George J. Kilmain, 245 Auburn 2221
2463 Philip J. Kincare, 9 Florence 2523
1635 Patrick Killilea, 515 Washington 2925
115 Adolph J. Klufts, 19 Crescent 1069
1840 Richard A. Klein, 50 Grove 3181
1842 Harold W. Knowlton, 25 Hancock 1535
3235 Homer G. Knights, 33 Nonantum 2550
2216 Michael Kozol, 60 Mechanic 2603
2214 Sarkes Koorkanion, 25 Mechanic 2418
2217 Wincenty Kozlor, 56 Mechanic 2278
2925 Frank Koniares, 159 Ward 1436
2215 Onufre Kordut, 24 Williams 1402
590 Lewis F. Kornfeld, 264 Mill 1269
2213 Mike Kolenda, 16 Williams 681
3236 Carl Fritz Kohler, 166 Tremont 560
3376 Theodore F. Kohler, 166 Tremont 303
1843 Charles Kramp, 17 Prairie 270
1844 Herman O. Krueger, 27 Chaske 1774
591 Philip P. Kresser, 658 Watertown 3205
2218 Stanislaus Krauczunas, 218 Elliot 3386
2724 William Kurcewich, 22 Langley 2152
2219 Muria Kurikian, 17 Abbott 1566
1841 Addison E. Knapp, 321 Central 3286
1845 Leong Kwong, 295 Auburn 2209
1636 George J. Kyte, 68 Margin 173
2467 John E. Kyle, Riverside 255
1637 John R. Kyet, 68 Margin 2060
761 Clinton W. Kyle, 119 Austin 2646

### L

118 Philip F. Landry, 17A Beech 3335
116 Alfred Labee, 328 Watertown 3138
1026 Dominick Lanno, 458 Watertown 2997
120 Amos Landry, 36 Faxon 3298
2468 Ray E. Lamb, 1219 Walnut 3306
1402 William F. Laraway, 104 Webster 3309
2725 Philip T. Lamond, 39 Irving 111
1031 Wilbrod Larosee, 121 Bridge 116
1847 Malcolm A. Lamont, 39 Staniford 125
117 Hosanna N. Lacroix, 34 Faxon 177
3237 Martin Larner, 154 Sargent 1492
2223 Charles W. Langdale, 332 Eliot 1514
355 Alfred T. Langevin, 48 Carleton 269
1848 Arthur Lane, 31 Murray 302
2225 George O. Lavalley, 979 Chestnut 363
1032 Nicola Lanni, 12 Cottage 371
353 Daniel R. Lamson, 276 Church 401
356 Peter Lazza, 42 Carleton 422
122 William J. Lavoie, 71 Allison 545
1639 Cecil G. Layte, 66 Prospect 549
1025 Raymond R. Lane, 165 Chapel 1680
354 Louis W. Lanced, 31 Fayette 1682
121 Leo M. Lane, 21 Green 614
2727 John C. Lamb, 84 Mill 1727
1401 Dr. Harry C. Lanergan, 38 Harrington 767
1024 Allyre LaCroix, 384 Watertown 830
1850 Charles W. Lawrence, 85 Islington 855
2221 John J. Lane, 1267 Boylston 867
2222 Arthur C. Langdale, 1044 Chestnut 914
2760 Eleas Lappantonion, 159 Ward 923
2726 Mitchell LaRock, 743 Beacon 1821
1638 Timothy G. Lawson, 45 Curve 964
3238 Jeremiah Lawlor, 14 Gordon 975
1029 Conrad J. B. Larosee, 121 Bridge 1967
2220 Frank M. Lane, 11 Ohio 1869
1028 Omer LaRoche, 384 Watertown 1262
1027 Francesco Lantella, 10 Clinton 2038
2224 Charles E. Landry, 53 Linden 2056
352 James S. Laird, 1 Channing 1353
3377 Arthur Lawn, 14 Centre 1364
2469 Lewis K. Lambert, 67 Chester 1466
1846 John M. Lamb, 2163 Commonwealth 2141
1030 Joseph W. LaRosee, 121 Bridge 2372
1399 Stefano LaGrazia, 84 Border 2386
119 Abraham Landry, 4 Beach 2419
3339 John J. Landry, 6 Beach 2506
1033 Albert E. Lawton, 60 West 2581
1403 William J. Lawless, 47 Davis 2896
1849 Frederick V. Larkin, 107 Charles 2927
126 Walter J. Leonard, 92 Allison 51
2473 Harper A. Leavitt, 100 Floral 278
362 John LeBlanc, 239 Washington 1533
762 Arthur L. Lebarron, 49 Bowers 1557
127 Francis L. Lewis, 173 California 1584
360 Edward F. Leavitt, 94 Jackson 407
1038 Adolph Levander, 62 Lincoln 1605
3239 Carl R. Leavitt, 74 Jefferson 1614
363 Placide LeBlanc, 239 Washington 442
358 Frank H. Leary, 115 Waban 1639
2226 Cyrus E. Leggee, 77 Oak 556
2476 Wallace M. Leonard, Jr., 23 Forest 595
1851 Edward Legge, 27 Central 704
1640 Robert J. Lewis, 300 Highland 734
1035 Cesidio Leone, 5 Murphy 755
1039 Jefferson D. Levine, 39 Crafts 2878
593 Agustave J. LeBlanc, 29 Woodrow 1815
125 Vincenzo Leone, 22 Cook 3193
2227 Swen K. Lenholm, 1156 Chestnut 1750
357 Edward F. Leary, 80 Gardner 780
1407 Salvatore Leyardo, 48 Auburndale 812
2474 Irving C. Lee, 24 Mountford 1807
1034 Antonio Leone, 84 West 915
1406 Giacomo Leuzzo, 18 Cottage 966
2472 Henry T. Leary, 364 Boylston 1037
2126 Cyrus E. Leggee, 77 Oak 1935
1404 Thomas F. Lehan, 50 Auburndale 1985
2470 Joseph A. Levigne, 75 Floral 1993
124 Saya Leone, 13 Cook 1239
359 Herbert F. Leary, 20 Boyd 2062
1037 Loreto Leone, 88 West 2082
2926 Richard C. Leland, 21 Institution 1420
1852 Franklin E. Leland, 19 Rowe 2126
1405 Warren G. Leighton, 126 Webster 2327
1036 Donato Leone, 244 Adams 2192
3063 Guy H. Lee, 408 Hammond 2212
1853 Mose Levert, 322 River 2238
361 William P. Leavitt, 151 Pearl 2243
1196 Clini Lee, 349 Watertown 2502
2471 John F. Leary, 364 Boylston 2545
1400 Francesco Leandro, 3 Thomas 2565
2928 George E. Levesque, 46 Ripley 2573
2927 Arthur E. Levesque, 46 Ripley 2574
2475 Patrick J. Lehane, 24 Walnut 2618
123 Philip L. Leach, 90 Dalby 2923
2479 Roy P. Linnekin, 961 Dedham 158
2730 James M. Linnehan, 15 Francis 203
3411 Guy W. Littlefield, Wellesley Hills 585
2732 Edgar E. Libbey, 629 Commonwealth 626
2728 Levi Libby, 190 Sumner 839
1855 Charles H. Lindquist, 329 Lexington 2049
2729 Edward P. Linnehan, 15 Francis 1467
1040 DeFillippin Liberortore, 84 West 2156
2477 Henry J. Linn, 272 Parker 3180
364 Russell A. Limbach, 140 Newtonville 3190
2930 George M. Little, 11 Warren 3223
1041 Walter H. Limmer, 137 Bridge 2985
365 George A. Litchfield, 75 Bellevue 2318
1854 Francis J. Lill, 9 Lill 2347
2478 James B. Linnahan, 95 High 2235
2731 George W. Lippincott, 222 Homer 2258
1856 George G. Livermore, 49 Grove 2697
3245 John F. Loughlin, 23 Brooks 289
2034 Joseph Lopes, 2256 Washington 328
1042 Domenico Lombardi, 77 West 1565
128 Raymondo Lombardi, 59 Crescent 430
368 Stephen Lopez, 21 Emerson 579
1411 Carlos B. Lowe, 819 Watertown 819
1043 Giovanni Lombardi, 16 Middle 840
2480 Arthur M. Lowe, 1489 Centre 872
2598 Ellsbree D. Locke, 1762 Beacon 881
2229 Frank Lord, 77 Oak 2007
2033 Oliver C. Lombard, 63 Neshobe 1390
3244 Edward J. Loughlin, 23 Brook 1397
1408 Albert F. Longval, 62 River 2267
763 Charles M. Lord, 377 Lowell 2206
2035 John A. Loring, 3 Cornell 2231
1641 John Lopas, 1728 Commonwealth 2451
3242 Theodore R. Lockwood, 74 Elmhurst 3039
1412 William F. Lowell, 106 Waltham 3042
1044 Nicholas Lombardi, 2 Middle 3005
1410 Henry J. Loughlin, 991 Watertown 3011
367 Stephen Lopes, 15 Emerson 3123
366 Fred Loomis, 26 Lewis 3246
2056 Charles Loppos, 2256 Washington 2496
2228 Witold Lomer, 44 Butts 2892
3243 Edward O. Loring, 169 Washington 2687
1642 Kenneth R. Lucas, 20 Hunter 2738
3064 William G. Logue, South 192
1045 Gerardo Lucchetti, 199 Adams 115
2230 John Lucas, 25 Keefe 210
2231 Robert W. Lucas, 25 River 512
1049 Giuseppe A. Lupo, 8 Jones 803
3380 Wilfred G. Lunn, 9 Cedar 1849
1050 Louis Lussier, 369 Watertown 1031
1046 Marco Lucchetta, 78 Hawthorn 1962
593 Mark R. Lucas, 230 Walnut 1207
1048 Pasquale Luppo, 11 Ashmont 1314
2481 Edward B. Luitweiler, 24 Duncklee 2075
1047 Nicola Lupo, 30 West 2726
2233 Thomas F. Lynch, 10 Cliff 182
1643 James V. Lyons, 42 Auburn 1587
2482 Harris J. Lyons, 23 Nahanton 1957
1413 Richard S. Lyons, 36 Wildwood 1325
2931 Charles J. Lyons, 190 Langley 2962
2483 James B. Lyons, 23 Nahanton 2784
2232 Martin H. Lynch, 372 Elliot 2521

### M

1060 Francesco Marzilli, 78 Hawthorn 3310
1056 Henry W. Martell, 49 Crafts 3000
370 James J. Maher, 16 Winthrop 3280
1062 Frank A. Mason, 421 Waetrtown 2992
1869 Thomas B. Martin, 76 Freeman 3258
1862 Lowell D. MacNutt, 37 Williston 3107
599 Leon M. Marshall, 14 Minot 3114
1646 Lawrence S. Mayo, 257 Chestnut 3229
386 William H. MacPherson, 17 Emerson 2972
765 Vyvan R. Mackay, 29 Prospect 3177
2239 Fred Matis, 4 Cheney 2106
2236 William J. Maloney, 70 1-2 Cottage 2953
1870 Frank L. Matthews, 121 Charles 3395
1418 Hallett E. Maguire, 12 Dunstan 3325
3248 Henry D. MacLean, 263 Washington 3315
3384 Adelard Martin, Westboro Hospital 1156
3065 Roy E. Mackenzie, 16 Beacon 1952
1058 Luigi Marocco, 360 Watertown 1183
2486 William Major, B. & A. Yard, Riverside 1238
1863 James L. Malone, 79 Freeman 1277
1065 Arcangelo Mazzili, 227 Adams 1315
1420 Henry Marcell, 42 Oak 1342
3250 William D. Manning, 12 Pearl 2076
766 Stephen P. Mallett, 97 Washington 1394
2242 Sylvestro Mazzone, 1045 Chestnut 2100
3407 Daniel L. Mahoney, 49 Jackson 2151
1422 Bell Mazura, 139 Adams 2184
129 Michael Maguire, 12 Washburn 2249
1052 Vittorio Magno, 81 Hawthorn 2427
2038 Matthew E. Manning, 640 Grove 2428
135 Henry J. Marchant, 105 Allison 2436
131 Charles A. Mahoney, 49 Jackson 2478
1867 Chester Marcell, 77 Auburndale 2577
1644 Henry P. Mack, 137 Hicks 2636
2235 Matthew A. Maloney, 942 Chestnut 2660
132 William P. Mahoney, 23 Washburn 2686
2487 Harold G. Marion, 21 Florence 2781
2037 Lawrence F. Manning, 640 Grove 2799
2736 Lawrence J. Maloney, 34 North 2803
2240 Edmond Mattus, 115 Oak 2824
134 Joseph A. Maurice, 7 Faxon 2842
1645 Charles E. Mathews, Jr., 1575 Washington 2865
137 William A. Marchant, 105 Allison 2901
2237 Walter H. Marchant, 70 1-2 Cottage 2918
3383 Clarence W. Manning 611 Centre 13
3382 Francis J. Martin, 169 Ward 14
2936 John J. Mahoney, 30 Ripley 44
1066 Giovanni Mazzola, 9 Murphy 97
2599 Yessa G. Mausayan, 2014 Washington 128
2939 Edward A. Marshall, 177 Langley 190
1419 George P. A. Manning, 44 Henshaw 193
3251 Charles E. Manson, 48 Carleton 208
1868 Louis Marcelle, 77 Auburndale 321
1417 Francis A. Maguire, 57 Oak 326
1054 Alberto Marchioni, 9 Lincoln 357
2735 Vernon M. Mattson, 45 Coleman 1619
3246 Harold W. Mabey, 300 Centre 1621
3252 Edward Marston, 39 Jefferson 439
1057 Lawrence J. Martell, 158 Adams 491
3249 Denis J. Maher, 20 Emerson 524
1866 John A. Mann, R-198 River 536
2937 Henry Malus, 94 Ripley 538
1055 Antonio Marcoccio, 78 Hawthorne 1676
1857 Alvin D. Mack, 181 Lexington 591
2938 Giovanni Mandile, 1324 Centre 613
1064 Angelo Massari, 78 Hawthorne 631
597 Norris M. Macomber, 48 Farwell 1717
1421 Francesco Marrazzo, 11 Cherry 1724
130 Thomas F. Mahon, 275 California 663
2234 Pawel, Mackiewicz, 56 Mechanic 680
1061 Frederick Marzilli, 15 Cook 1737
1053 William J. Marchand, 161 Chapel 1744
2485 Philip F. Maher, 16 Harrison 719
1059 James V. Martin, 185 Chapel 774
2586 William Major, B. & A. R. R., Riverside 1762
2733 John F. Maloney, 68 Cemetery 1795
2241 Aniello Mazzone, 977 Chestnut 1799
2238 Archip Marko, 25 Abbott 1839
133 John J. Mahoney,
372 Harold G. Manning,
611 Centre 1848
3381 Elwood M. Manter, 219 Melrose 1870
1864 Francis X. Mahoney, 77 Lexington 1006
1051 Antonio Magni, 23 Murphy 1009
1859 George Manson, 231 Central 1066
1865 William J. Mahoney, 43 Pine 1076
136 Joseph F. Marchand, 15 Dalby 1082
138 D. Robert Mahoney, 49 Jackson 1133
2484 David E. MacLeod, 361 Parker 1934
1416 Arthur L. MacRae, 22 Webster 1154
764 Hugh A. MacDonnell, 15 Minot 2061
2934 Thomas T. MacFarland, 123 Jackson 2071
3247 Henry G. MacLure, 64 Eldredge 1403
598 Allen J. MacQuarrie, 21 Harrington 2140
595 Harold H. MacDonald, 95 Court 2838
1858 Donald B. MacClellan, 330 Lexington 19
2036 Hugh J. MacGillivary, 2305 Washington 31
596 Donald J. MacLellan, 262 Nevada 41
3066 Alexander F. MacIntosh, 186 Hammond 1575
1873 Frederick P. MacBride, 33 Lill 412
1067 Chauncey MacArthur, 504 California 424
1414 Samuel P. MacCausland, 1373 Talbot 623
1860 William B. MacLaur, 335 Wolcott 1803
2935 Joseph E. MacPhee, 47 Langley 1853
1069 Thomas H. McCormick, 169 Chapel 1954
2736 James F. McInerney, 43 Elmore 1960
1885 Philip T. McLean, 4 Sharon 1973
378 John L. McDonald, 78 Gardner 1175
1861 Harold A. McMahon, 8 Grant 1223
1876 Thomas J. McBride, 33 Lill 1251
1877 William J. McBride, 263 Webster 1275
1879 James McClellan, 25 Riverside 1280
2737 Andrew S. McDowell, 5 Bowen 1370
1072 James J. McHale, 118 West 1404
1076 English N. McLaughlin, 265 Adams 1442
3261 Bernard McTague, 50 Park 2277
2492 Allen C. McKinnon, 1012 Boylston 2147
2942 Frank W. McElroy, 31 Madoc 2376
143 Joseph A. McNeil, 103 Bridge 2385
3069 Paul A. McNally, South St., Boston College 2389
1889 James J. McQuillan, 49 Seminary 2202
2943 Patrick J. McHugh, 936 Walnut 2232
2246 Willard L. McKenzie, 103 High 2246
1872 Donald McAllister, 94 Central 2425
1427 Mathias A. McGrath, 27 Wildwood 2483
2042 Francis B. McDaniel, 2313 Washington 2495
2493 Bert McNaughton, 23 Lincoln 2530
1426 John J. McGrath, 27 Wildwood 2552
2043 Bernard E. McLaughlin, 21 Hamilton 2560
381 Daniel F. McNamara, 64 Gardner 2610
594 Hugh H. McCarthy, 16 Chesley 2611
2040 Francis E. McCourt, 177 Concord 2612
1650 Hugh McLellan, 56 Chestnut 2616
1882 Edwin P. McGill, 451 Wolcott 2670
380 Francis McMorrow, 287 Washington 2671
2245 George W. McIntosh, 23 Indiana 2692
2932 Ernest A. McDonald, 575 Boylston 2710
377 James A. McDonald, 79 Gardner 2828
374 Jeremiah J. McCarthy, 42 Fairmont 2849
2490 George E. McGowan, 1096 Beacon 2857
139 John E. McElhaney, 266 Adams 2939
1878 Francis L. McCarthy, 16 Riverside 9
3257 William C. McDonald, 182 Tremont 10
2494 William H. McNaughton, 23B Lincoln 22
3067 Raymond J. McInnis, South 42
373 Frank F. McCarthy, 42 Fairmont 66
600 Alonzo H. McCertney, 98 Court 76
3256 Joseph N. McDonald, 182 Tremont 77
3254 Joseph J. McCarthy, 298 Tremont 87
2945 William L. A. McKeen, 316 Langley 108
140 Fred M. McCrudden, 77 Faxon 127
2247 James H. McLaughlin, 27 Champa 137
601 Edward L. McFaden, 142 Edinboro 151
602 Edward C. McLellan, 31 Harrington 179
3259 William C. McLeish, 54 Jefferson 200
2243 Charles E. McCarthy, 3 Keefe 1485
379 Michael J. McKeon, 389 Washington 214
3258 Herbert J. McGough, 119 Charlesbank 1493
1887 James H. McMahon, 22 Prairie 228
1647 Walter J. McCann, 1522 Washington 242
1071 James K. McGrath, 44 Lincoln 1519
2250 Joseph A. McOwen, 260 Eliot 1532
1432 Robert E. McNamara, 8 Webster 295
1431 Patrick W. McMahon, 120 Adams 3016
2944 Frank McKeen, 316 Langley 3046
1648 Dennis J. McCarthy, 54 Margin 3037
376 Bernard McDonald, 1 Bacon 3378
3068 Patrick J. McIntyre, 300 Hammond 3385
2248 William C. McMahon, 4 Ossipee 3153
2946 Albert J. A. McKinnon, 1316 Centre 3184
382 John E. McNamara, 113 Pearl 1552
1874 George H. McBride, 33 Lill 1573
2249 Duncan S. McMullin, 38 Fuller 1582
1430 John L. McMahon, 120 Adams 381
1074 Lauchlin N. McIsaac, 112 West 1596
1888 Edgarton B. McNear, 191 Auburn 1625
1073 James D. A. McIsaac, 114 West 493
1423 Algernon W. McCarthy, 228 Cherry 498
383 Richard A. McNamara, 64 Gardner 514
2041 Oswald J. McCourt, 177 Concord 1664
2941 Duncan W. McDonald, 575 Boylston 543
1425 Charles L. McCarthy, 228 Cherry 574
1070 John J. McGlynn, 117 West 600
1068 George J. McCluskey, 164 Adams 1700
2738 Patrick J. McGrath, 40 North 1743
2039 Edmund D. McCourt, 177 Concord 721
1433 Francis A. McNeil, 223 Webster 732
1415 James F. McGlinchey, Jr., 335 River 754
2491 Donald D. McKay, 22 Aberdeen 761
1881 Frederick C. McDonald, 112 Woodbine 784
2489 Francis A. McDonald, 29 Boylston 788
2933 John F. McDonald, 399 Langley 798
3253 William M. McAuliffe, 49 Elmwood 815
1884 William C. McKinney, 69 Evergreen 1809
1429 Edward McMahon, 120 Adams 1816
2244 John F. McDonald, 18 Hale 901
1428 John E. McLeod, 1407A Washington 1855
3255 Emmett T. McDonald, 182 Tremont 1867
1886 Eugene A. McMahon, 306 River 1874
385 Henry A. McPhee, 395 Washington 3324
1075 Thomas McKeon, 73 Clinton 1041
1649 Edward J. McCourt, 51 Greenwood 1900
1875 John L. McBride, 33 Lill 1062
1871 Paul A. McAleer, 6 Grove 1067
1883 John B. McIsaac, 28 Oakland 1113
141 Patrick J. McDermott, 32 Middle 3219
375 Alexander B. McClelland, 287 Washington 1928
1424 Arthur R. McCarthy, 228 Cherry 1929
767 James E. McDermott, 14 Clarendon 2963
2250 Richard F. McOwen, 260 Elliot 3277
1880 James McDaniels, 70 Freeman 3278
384 Wallace C. McNeill, 299 Centre 3356
143 Joseph A. McNeil, 103 Bridge 3294
2496 John Melia, 163 Winchester 2282
2253 Frank H. Meacham, 15 Hale 2954
144 John J. Mean, 82 Chapel 2319
2254 Philip J. Melea, 993 Chestnut 2338
2255 James J. Meredith, 145 Oak 2250
1079 Hugh Mellor, 125 Bridge 2462
1438 George H. Melvin, 182 Webster 2467
2499 Milo W. Merrill, 432 Dedham 2744
605 Edward F. Melia, 472 Albemarle 2762
2741 James B. Melcher, 15 Water 2804
1078 Lawrence J. Melleny, 33 Chandler 2815
387 George E. Merrill, Jr., 53 Richardson 2932
604 Timothy J. Meade, 113 Edinboro 89
606 Benjamin H. Messer, 2 Washington 159
603 George Meade, 12 Middle 1487
2740 Stanley W. Merrill, 206 Sumner 300
2252 Giacomo Mescia, 314 Eliot 1604
1434 William E. Meehan, 42 Warwick 3083
147 Arthur J. Mean, 82 Chapel 3162
2495 James W. Melia, 163 Winchester 448
3262 George R. Meigs, 54 Carleton 618
145 Joseph Melancon, 58 Allison 1738
1077 George F. Mead, 28 Lincoln 745
1439 John T. Mendenhall, 23 Adams 762
3263 Edward K. Merrihew, 42 Eldredge 1828
3162 George R. Meigs, 54 Carleton 952
1435 Henry S. Meekins, 56 Derby 1015
146 Herbert A. Merchant, 8 Faxon 1027
1436 Russell G. Meekins, 56 Derby 5
1437 Martin P. Melanson, 62 Elm 1892
2498 Charles J. Melker, 53 Lincoln 1908
2497 John P. Melia, 163 Winchester 1114
2742 Charles L. Mitchell, 42 Chesley 1966
2743 Egbert Mitchell, 1271 Centre 1976
2256 Fred H. Mills, 23 High 2025
609 Edward H. Mitchell, 377 Linwood 1374
2745 Arthur D. Miller, 184 Ward 1400
768 Frederick A. Millen, 446 Highland 2303
1893 Vincent Minghetti, 349 Lexington 2412
1894 Gus Mitrano, 77 Auburndale 8
1440 Michael Mignano, r.1207 Washington 2224
2500 Leroy Mick, 1221 Walnut 3291
2947 John Michael, 21 Beecher 3195
1892 Roy M. Miller, 49 Woodbine 2463
607 Benjamin D. Miller, 11 Edinboro 2844
2744 John E. Mitchell, 533 Commonwealth 2854
3070 Robert Miller, 334 Hammond 52
1891 Roy L. Miller, 30 Woodbine 69
2501 Wendell R. K. Mick, 370 Dedham 100
1441 Walter L. Miner, 19 Fuller 176
1890 Charles H. Miller, 19 Higgins 1591
2503 Hiram A. Miller, Jr., 15 Duncklee 388
388 Charles D. Mills, 276 Church 497
608 Clarence R. Miller, 85 Brookside 503
2257 John Miluse, 16 Williams 1672
1442 Domenico Mingrace, 50 Oak 804
3264 Fetson Mindingall, Country Day School 870
2504 F. Burton Mitchell, 1156 Walnut 945
1080 Abraham Minkowitz, 133 Chapel 1889
2261 Sarkis Mouradian 25 Mechanic 1155
1083 Anthony Morello, 11 Ashmont 1176
3267 Herman D. Morrison, 299 Centre 3370
769 Ernest Morris, 49 Bowers 1224
1081 Austin M. Morgan, 238 Adams 2000
1897 Frank Moan, 40 Oakland 1294
1895 Dave T. Moan, 40 Oakland 3338
1444 Vincenzo Morizio, 54 Oak 3186
393 Joseph A. Morrell, 11 Waban 1309
611 Thomas J. Moorhead, 22 Court 3396
2746 Aug Mong, 1221 Centre 1417
151 Giovanni Mosco, 56 Cook 1477
3072 George E. Morrison, 20 Monadnock 2986
1899 Clarence E. Morrison, 28 Newland 2176
2600 Robert W. Moore, Jr., 411 Windsor 2187
3071 George A. Morison, Woodman 2390
1900 John T. Mortimer, 55 Evergreen 2393
1084 Stephen M. Morell, 137 Bridge 2223
3385 John J. Monahan, 10 Hunt 2261
2949 Marius L. Mohor, Jr., 144 Clark 2452
326 Clarence L. Morgan, 11 Orchard 2517
2505 Walter J. Monaghan, 24 Hurley 2542
1682 William E. Morgan, 238 Adams 2551
395 George P. Morrissey, 37 Jewett 2671
389 Martin J. Mooney, 3 Waban 272
149 Ralph A. Morrison, 59 Crescent 2732
1085 Harold B. Morrison, 16 Lincoln 2933
1651 Patrick Monaghan, 1507 Washington 166
390 Walter Moore, 267 Church 184
3073 Philip R. Morss, 164 Chestnut Hill 235
2951 Joseph J. Morgan, 410 Langley 3091
770 Marcus Morton, Jr., 186 Highland 310
771 Guy M. Monroe, 169 Mt. Vernon 2897
2260 John E. Morris, 1004 Chestnut 1563
391 Frederick W. Morgan, 149 Pearl 398
1896 Edward A. Moan, 40 Oakland 420
392 Edward Morley, 70 Jefferson 509
394 William H. Morrison, 379 Washington 1678
2259 Thomas J. Moran, 8 Ellis 3132
2258 Francis P. Moran, 40 Ellis 1733
1652 Auctin C. Moore, 37 Curve 731
2950 Clyde B. Morgan, 210 Langley 765
2488 Louis A. Morse, 258 Lake 1763
2601 Edwin J. Morse, 128 Avalon 3025
1898 Gordon P. Moody, 15 Hawthorn 1814
396 Richard O. Mower, 87 Richardson 949
3265 Zelindo Moia, Elmwood 1051
1443 Raymond A. Moore, 2 Auburndale 1052
610 John J. Moorehead, 22 Court 3073
150 John Mozali, 76 Chapel 1057
3408 Henry L. Morrisey, 102 Bridge 2952
3268 Louis Partelow Mott, 24 Pearl 2949
2948 Albert J. Mohor, 144 Clark 1105
2506 John Morgan, 501 Dudley 1117
615 William L. Murphy, Woodrow 1964
1087 Giuseppe Mucci, 8 Cottage 1979
1901 Patrick J. Mullen, 162 Melrose 1214
2602 John W. Mulligan, 72 Fuller 1219
2508 Paul L. Mullen, 1652 Centre 1252
614 John J. Murphy, 16 Gardner 2018
612 Arthur J. Murphy, 117 Edinboro 2055
2748 Ralph A. Murphy, 27 Pelham 1356
3271 Daniel H. Murphy, 157 Charlesbank 3172
3274 Walter P. Muther, 27 Waverley 1360
613 Daniel P. Murphy, 58 Court 1376
2747 Michael J. Murphy, 419 Waverley 1456
1449 Arthur A. Mulvihill, 77 Harding 2129
405 William H. Murray, 181 Pearl 2281
1090 Joseph P. Murphy, 25 Woodrow 2349
403 Edmand J. Murray, 181 Pearl 3397
1445 Charles J. Mullen, 255 Adams 2387
1089 Henry J. Murphy, 169 Adams 3273
1904 Walter F. Murphy, 33 Orris 2213
402 Robert P. Murphy, 84 Boyd 2229
2510 Walter J. Mullen, 1652 Centre 3065
401 John T. Murphy, 30 Oakland 3019
3269 Richard H. Murphy, Jr., 16 Pearl 2975
1446 Martin J. Mulligan, 76 Harding 3240
399 Joseph B. Mulhern, 13 Crescent 3261
3074 William F. Murphy, 185 Hammond 2834
152 William H. Munhall, 73 Allison 3075
397 John E. Mulcahy, 52 Gardner 2532
2044 Roland M. Murphy, 2313 Washington 2544
2265 Peter F. Murphy, 7 Cheney 2604
1902 William J. Munn, 17 Johnson 2628
1088 Pasquale Mucci, 16 Middle 3321
153 William Mudrak, 26 Green 2637
2264 Frank J. Murphy, 65 Ellis 2742
404 Harold A. Murray, 181 Pearl 2900
2262 Ousees Murasian, 46 High 2905
2952 Henry M. Muldoon, 266 Langley 131
2749 Joseph L. Murphy, 725 Walnut 171
3272 Paul A. Murray, 184 Washington 198
3273 Herbert C. Muther, 27 Waverley 231
1086 Giuseppe Mucci, 201 Chapel 1585
1903 James F. Murphy, 112 Woodbine 1603
1448 Alfred F. Mulvihill, 77 Harding 461
154 William J. Murphy, 26 Dalby 487
2263 Monig Murighian, 21 Abbott 526
3270 Cornelius Murphy, 300 Centre 1662
2507 James E. Mullin, 55 Cottage 1691
1091 Lawrence R. Murphy, 91 Crafts 640
2953 Walter R. Muldoon, 254 Langley 648
2954 John H. Murray, Jr.,
2957 Louis Muniss, 1326 Centre 3392
27 Trowbridge 717
398 James A. Mulhern, 13 Crescent 1765
1447 Owen H. Mullock, 1199 Washington 802
156 Dennis A. Murphy, 20 Crescent 912
155 Joseph O. Muse, 36 Green 971
49 Jackson 973
2603 Thomas F. Mulligan, 72 Fuller 1860
2509 Thomas F. Mullen, 34 Floral 996
400 James R. Murphy, 84 Boyd 1059
2045 Earl D. Murray, 127 Cornell 1130

### N

2266 Theodore Nadoluy, 113 Oak 3098
1095 Leonardi Nardone, 78 Hawthorne 11
616 Arthur R. Nagle, 230 Walnut 65
772 Norman C. Nagle, 83 Kirkstall 188
773 John L. Nau, 22 Madison 501
406 George H. Nagle, 67 Pearl 504
1451 Caruso Natale, 51 Oak 1655
1450 Charles J. Nally, 936 Watertown 1705
1092 John F. Nally, 10 West 1862
408 Orazo Nardone, 133 Waban 1920
407 Thomas F. Nagle, 67 Pearl 1209
160 James A. Nally, 15 Washburn 2029
158 Loreto Nardone, 40 Middle 1328
617 Joseph S. Nargisian, 28 Clarendon 1371
157 Emilio Nardone, 40 Middle 1447
1696 Giuseppe Natartomasso, 19 Quirk 2264
1905 Leonard H. Nason, 188 Woodland 2599
1093 Joseph Napoliteno, 193 Adams 2702
1094 Eleuterio Nardone, 60 Hawthorn 2759
159 Philip Nardone 2945
1455 Oscar P. Nelson, 1387 Washington 15
3275 Roy D. Neal, 32 Jefferson 3084
1456 Samuel F. Nesbitt, 37 River 189
618 Francis J. Nevins, 224 Nevada 1489
2269 Frederick C. E. Newey, 43 Pennsylvania 317
2955 Bernard F. Neville, 1349 Centre 416
2511 Hugh R. Newcomb, 380 Dedham 1713
681 Francis J. Nevins, 44 Nevada 886
3277 Harold J. Newcomb, 19 Pearl 930
409 Emil C. Nelson, 299 Centre 1906
2512 Allison L. H. Newton, 29 Waldorf 1932
619 Walter H. Newcomb, 134 North 1182
1453 Martin W. Neagle, 20 River 1288
1454 John E. Nelson, 1387 Washington 2114
1452 George E. Neagle, 20 River 2294
3386 Harold P. Newell, 947 Boylston 2307
1457 Willard B. Newell, 803 Watertown 2214
161 Nathaniel Neely, 20 Crescent 2234
3276 Harry L. Nelson, 12 Waban 2630
2268 Arthur F. Newey, 48 Hale 2789
3367 Gustaf A. Neilsen, 35 Webster 2831
2267 Walter Newcombe, 35 Oak 2832
3075 Granville R. Newsome, Vine 2947
1459 Henry Niemann, 21 Chestnut 1669
3278 Percival A. Nickerson, 300 Centre 2968
3279 David S. Niles, 60 Elmwood 572
2270 John A. Nicholson, 23 Indiana 959
2694 Russell H. Nichols, 574 Chestnut 1834
2605 Herbert Nicolls, 1838 Washington 1021
1458 Michelangelo Nicolozzo, 88 Border 1937
2750 Santo Nicolazzo, 191 Institution 2576
1460 Pazze Nicolo, 34 Oak 2696
775 Harold G. Noyes, 62 Austin 79
1906 Roy W. Noble, 12 Rockwood 245
620 Howard F. Norman, 118 Lowell 285
2752 John A. Nodes, 1241A Centre 478
1097 Giovanni Nobile, 137 Bridge 604
2751 John J. Norton, 92 North 752
1461 Bruce C. Northey, 15 Lexington 2950
621 Michael F. Norton, 15 Edinboro 3306
774 Richard A. Nott, 25 Highland 3051
2956 Edward S. Noyes, 9 Laurel 2525
410 John F. Nolan, 14 Pond 1039
776 Theodore M. Noyes, 62 Austin 1226
1907 Thomas J. Noone, 285 Auburndale 1229
1653 Edwin W. Nowers, 62 Margin 2027
1908 Waldo Noyes, 55 Aspen 1407
2271 Pasquale Norcia, 314 Elliot 2242
2046 David A. Noonan, 37 Cornell 2883
411 Lee L. Noyes, 276 Church 2917
3388 Denton G. Nutter, 1174 Boylston 1527
2272 Durkin Nubdian, 25 Mechanic 2751

### O

1098 Arthur J. O'Brien, 68 West 1098
3076 Walter A. O'Brien, Jr., 295 Commonwealth 1661
2958 John B. O'Brien, 39 Paul 1523
1463 John P. O'Brien, 320 Cherry 1495
1089 Thomas J. O'Brien, 68 West 167
3077 John C. O'Connell, Boston College 426
1464 Redmund J. O'Callahan, 38 Auburndale 743
2513 Patrick J. O'Connor, 199 Winslow 1017
2959 Lewis Oechfetti, 30 Beecher 2666
1909 John F. O'Donnell, 69 Auburndale 873
1910 John B. O'Donnell, 170 Auburndale 792
622 James E. Odell, Jr., 35 Rossmere 736

(Continued on page 6)

1865 THE OLD FIRM 1916

**George H. Gregg & Son**

**FUNERAL DIRECTORS**

All the Newtons 296 Walnut St., Newtonville

Telephones 64, 745, 2510, 2511, Newton North

COPLEY THEATRE—"The Man Who Stayed at Home" still continues to gain in popularity at the Copley, where the Henry Jewett Players are now on their ninth week of thrills and laughter with this stirring war play, and are daily playing to crowded houses. Full to the brim with tense situations and sympathetic appeal, it retains the refreshing lightness of comedy, carefully balancing its rapid-fire thrills with volleys of mirth. The play, dealing with the problems of enlistment and espionage, presents topics of peculiar interest to us all and discloses the condition of false security that existed in England during the early months of the war.

SHUBERT THEATRE—The season at the Shubert Theatre will open next Tuesday night, August 7th, when Messrs. C. H. Anderson and L. Lawrence Weber will present their very notable New York success, "His Little Widows," direct from its long and successful run at the Astor Theatre. This musical comedy by Rida Johnson Young (book and lyrics), William Schroder (music), is promised as possessing just the right elements for late summer amusement, with its witty book, pretty girls, happy cast and snappy music. The important cast includes Tempest and Sunshine, Mark Smith, Robert Emmett Keane, Edith Day, Effingham Pinto, Four Haley Sisters, Phil Ryley, Mary Ambrose, Charles Prine, Dan E. Day, Carl Gordon, Walter Coupe, Sol Solomon, John Nichols and the original Astor Theatre beauty chorus. The advance sale of seats indicated an extraordinary interest in this engagement.

# Newtons

**BRICK COLONIAL**—With double garage, green tiled roof; one of most substantial and up-to-date homes in Newtons; 3 baths, mahogany interior, quartered oak floors throughout; would cost $22,000; for quick sale, $17,000. JOHN T. BURNS & SONS.

**WABAN, $7,500**—Private home in very convenient location, with 2 large screened-in porches, set among pine trees; a very comfortable, modern home at greatly reduced price; valuable lot of land and garden. JOHN T. BURNS & SONS.

**NEWTONVILLE ESTATE**—Overlooking lake and within 2 minutes of Commonwealth Ave.; 11-room, modern house, stable and garage for 3 cars; cost $25,000; half-acre land; price $16,000.

**NEWTON—TO RENT**

9 rooms, oak floors, steam heat, 53 Bennington St., Mt. Ida, $30. Other houses, $18 to $75 per month.

**JOHN T. BURNS & SONS. Inc**

363 CENTRE ST., NEWTON

807 Wash. St., Newtonville

**BEWARE!**

Potato vines may be destroyed in 36 to 48 hours by blight.

Spray your potatoes every ten days. Use Bordeaux mixture and arsenate of lead, or Pyrox which takes the place of both.

For further information, apply at Public Safety Committee Rooms, 893 Washington street, Newtonville.

**SMILE**

Start at morn with smiles of sunshine,
Let them stretch across the day;
Give a smile to light the shadows,
Brighten up the lowly way;
Smile for cheer when storms would frighten;
Smile for calm when lightnings lash;
Smile for peace 'mid raging torrents;
Smile for songs when thunders crash.

Smile for love for weary mortals,
Give the smile that speaks the heart;
Smile when life brings to you problems;
Smile when struggles tread the mart;
Smile when Time rolls up your burdens,
Smiles will make the bearing sweet;
Smile when sacrifice is service;
Smile when trials trip your feet.
If you smile 'mid all the hardships

That this world may bring to you,
If you smile when just the smiling
Means a summer day's deep blue,
Then, some day, you'll hear a singing
When you raise up Duty's cup,
Aid you'll find it full of blessings
That your smiling has filled up!

**NEWTON VOCATIONAL HIGH SCHOOL**

Talks on the drying of fruits and vegetables will be given by Miss Margaretta Spooner in Kitchen T of the Newton Vocational School on August 6th and 13th at 9 A. M. It is hoped that Newton women who have taken the courses in canning but have had no instruction in drying will avail themselves of this opportunity.

**CAMP FRANK A. DAY**

Services of unusual interest were held at Camp Frank A. Day at East Brookfield on Sunday, July 29th. Rev. A. J. Muste made the dedicatory address, Mr. C. D. Kepner the dedicatory prayer, and General Secretary H. W. Bascom told about the gift of money for a camp site by Mrs. F. A. Day and of the final selection of the present location at East Brookfield.

Mention was made by the speakers of Mr. Day's interest in many enterprises which were helpful to the community, and the fact that the camp bears his name should be an incentive to all the campers to be useful and helpful as they had opportunity.

Mr. W. H. Sears, the leader of the camp was in charge of the service. The singing of the campers was a feature. In the evening Mr. C. L. Ellison led the song service. On Saturday afternoon there were water sports and in the evening an entertainment. Friends of the campers were present in large numbers.

**Heard at a Reception.**

"Your new poem is charming! So unlike your usual work."—Boston Evening Transcript.

**REAL ESTATE**

John T. Burns and Sons, Inc. of Newton report the sale of the fireproof hollow-tile residence and garage on Woodward street, corner Beethoven street, Waban, to Mr. Walter L. Tougas of Dorchester who will occupy. Dr. H. C. Clapp was the grantor and with the property there are 23,500 square feet of land all valued at $18,000.

Burnham Brothers of Newton Centre have sold through John T. Burns and Sons, Inc. their new brick and frame colonial residence on Glen avenue corner Glen road, Newton Centre. Mr. W. H. Nance purchases for immediate occupancy. With the corner house there are 9000 sq. feet of land all valued at $15,000.

H. L. Snyder has purchased through John T. Burns and Sons, Inc., the modern Dutch-colonial house and double garage with 14,000 feet of land situated at 347 Waban avenue, Waban. The grantor was N. L. Gooch of Wakefield. The property is assessed for $7800.

Final papers have gone to record transferring the new 2-family house and 6000 feet of land on 38 Ricker road, Newton to Archie S. Benner. N. J. Soderlund being the grantor. The property not yet assessed is valued at $8000. John T. Burns and Sons, Inc. were brokers in the above transactions.

OUR MOTTO—CO-OPERATION

**Waltham Co-Operative Bank**

INCOPORATED 1890

NATIONAL BANK BUILDING
WALTHAM, MASS.

DIVIDEND STATEMENT
3 MONTHS 1¼%

For 36 years the Waltham Co-operative Bank has been managed by well-known citizens of Waltham.

Acquire the habit of saving. Persons who are not of a saving disposition find protection against their own shortcomings in our plan. Small amounts (from $1.00 to $25.00 a month) received. WRITE OR VISIT US.

637 MAIN STREET, WALTHAM, MASS.

**ALLEN SCHOOL**
*A Military Country Day School*
FOR BOYS
Fall term opens September 26th.
Tuition $200 for day pupils.
Telephone N. W. 705
Thomas Chalmers, Director

**HARDWOOD FLOORS**
Sanitary, Durable. We lay and renovate floors of all kinds.
BAY STATE FLOOR CO.
Wilson G. Cotton, Manager
100 BOYLSTON ST., BOSTON
Tel. Beach 1981

**The Boston Employment Agency**
Licensed
Established 26 years
Mrs. H. G. PRESTON, Manager
Is now located in new rooms at
274 Boylston Street, Boston
Entire second floor (near Arlington Street, opposite public garden car-stop) Telephone Back Bay 53628 and 75877.

**PAY STATION** of the Telephone Co. will reverse the call for the asking when you want your piano tuned by FRANK A. LOCKE

**SHERIFF'S SALE**

Middlesex, ss. July 14, A. D., 1917

Taken on execution and will be sold at public auction on Monday, the twenty-seventh day of August A. D. 1917, at nine o'clock, a. m., at my residence, 293 West Emerson street in Melrose in said county of Middlesex, all the right, title and interest that Mary S. Cook of Newton in said county of Middlesex, had (not exempt by law from attachment or levy on execution) on the twenty-second day of March, A. D. 1915 at four o'clock and twenty minutes, p. m., being the time when the same was attached on mesne process, in and to the following described real estate, the record or legal title to which at the time of said attachment stood in the name of James Brewster Cook, to wit:—

A certain parcel of land with the buildings thereon situate in that part of Newton in the county of Middlesex called Waban and shown as lot numbered 54 upon a plan entitled "plan of land at Waban station, Newton, belonging to Charles J. Page and Fred H. Henshaw" drawn by Albert F. Noyes, surveyor, dated August 1889 and recorded with Middlesex Deeds in plan book 67, plan 38, and bounded and described according to said plan as follows: Northwesterly by Chestnut street eighty-eight (88) feet; Northeasterly by lot numbered 55 on said plan one hundred fifty (150) feet; southeasterly by lot numbered 53 on said plan one hundred (100) feet; Southwesterly by Plainfield street one hundred thirty-eight (138) feet, and Westerly by the curve at the junction of said Plainfield and Chestnut streets, nineteen and 3-100 (19.03) feet; and containing according to said plan 14963 square feet of land.

HERBERT C. BLACKMER,
Deputy sheriff

July 27-Aug. 3-10.

**SHOE MAKER**
THE TERMINAL SHOE REPAIRING CO.
42 HIGH ST., BOSTON
are all equipped with first class workmen and machinery to repair your shoes. All work guaranteed; reasonable prices. Work done while you wait. Women's and children's repairing a specialty.

**PIANO TUNING**
Specialist on all piano troubles
Boston office, 10 Bromfield St. Telephone in Residence. Over 20 years experience. Refers to his many patrons, among whom are Ex-Gov. Brackett, Hon. Samuel W. McCall, E. Harold Crosby BOSTON POST'S Dramatic Editor and Critic, Cyrus Dallen the famous Sculptor, Philip Stockton, Pres. Old Colony Trust Co. J. J. Martin, Pres. Exchange Trust Co. Newton references. Freedom Hutchinson, Rev. Geo. S. Butters, Supt. Garrity Met. Life Ins. Co., Messrs. Webster, Curtis, Kenway, Roger W. Babson, (Wellesley) and many other well known Newton people. Newton office, C. E. Josselyn's periodical Store, 340 Centre Street.
FRANK A. LOCKE
Members of the Master Builders' Association, 166 Devonshire St.
Established 1836 Incorporated 1894
Connected by Telephone
**JOHN FARQUHAR'S SONS**
INCORPORATED
**Roofers and Metal Workers**
SLATE, COPPER, TIN, TILE AND COMPOSITION ROOFING, SKYLIGHTS CORNICES, GUTTERS, CONDUCTORS. ETC.
Special attention given to repairs of all kinds.
Office, 20 and 22 East Street, Boston, Mass
Wharf 60-72 Washington Ave., Boston
Directors: Samuel Farquhar, Pres., Joseph Farquhar, Treas. and Supt., Frank C. Farquhar, Sec'y.; Rollin Farquhar, Harry W. Farquhar.

**MORTGAGEE'S SALE OF REAL ESTATE**

By virtue of the power of sale contained in a certain mortgage deed given by Jennie E. Cook of Newton in the County of Middlesex and Commonwealth of Massachusetts, to Woburn Five Cents Savings Bank, a corporation duly established under the laws of the Commonwealth of Massachusetts, at Woburn in said Commonwealth, dated May 14, 1902, and recorded with Middlesex South District Deeds, Book 2966 Page 523, for breach of condition of said mortgage deed, and for the purpose of foreclosing the same, will be sold at public auction on the premises hereinafter described, on MONDAY August 20, 1917, at 3 O'CLOCK IN THE AFTERNOON, all and singular the premises conveyed by said mortgage deed and therein described substantially as follows:—

All that certain lot or parcel of land, situated in that part of said Newton called Newtonville, being the lot numbered 15 on plan filed in Middlesex South District Registry of Deeds in Plan Book 16 Leaf 58, and bounded as follows, namely:—

NORTHERLY by Crafts Street, sixty-six (66) feet;
EASTERLY by land now or formerly of Henry Jennison (now supposed to be of Pauline Bachman) one hundred fifty-nine (159) feet;
SOUTHERLY by lots No. 8 and 9 on said plan (now supposed to be of Mary E. Kellogg and James E. Cornish) ninety-four (94) feet;
WESTERLY by lot No. 14 on said plan (now supposed to be of Elizabeth Antoinette Judkins) One hundred sixty-two (162) feet.

Containing 12,811 square feet more or less.

Being the same premises described in a deed to Jennie E. Cook from Darius R. Emerson, dated October, 1891, and recorded in said Registry of Deeds, Book 2071 Page 453.

The premises will be sold subject to all unpaid taxes, tax titles, and municipal liens.

THREE HUNDRED DOLLARS in cash will be required of the purchaser at the time and place of sale. Other terms will be made known at the time and place of sale.

WOBURN FIVE CENTS SAVINGS BANK, mortgagee and present holder of said mortgage, by A. HERBERT HOLLAND, Treasurer.

Woburn, Mass.
July 27, 1917.
JOHNSON & JOHNSON, ATTYS.
349 Main St., Woburn, Mass.
July 27-Aug. 3-10.

*We are speedy and careful*

BOTH caution and speed are to be found in this house. We attend to small orders with as much zealous consideration as larger commissions.

GARDEN CITY LAUNDRY
NEWTON
PHONE 317 NEWTON NORTH

**Alvord Bros.**
Established 25 Years
Real Estate, Mortgages and Insurance. Newton Property and Care of Estates a Specialty
Auctioneers and Expert Appraisers
79 Milk St., Boston
Newton Centre Office, Opp. Depot 65 Union St

**Automobile Insurance**
FIRE THEFT LEGAL LIABILITY
Damage to Property of Others
ROWE & PORTER
(SIDNEY R. PORTER)
100 MILK STREET, BOSTON
Tel. Main 7530

**FRANCIS MURDOCK**
Bank Building, Newton, Mass.
INSURANCE TO ANY AMOUNT placed in first-class Stock and Mutual Companies.
Sole Agent for Newton of the Middlesex Mutual of Concord, Mass.

**THE GEO. W. BUSH CO.**
Burt M. Rich, Proprietor
Funeral Directors
Established 1874
Are Located at 402 Centre Street
Telephones { Newton North 403-M / Newton North 403-J
Auto Hearse—Limousine Cars

**BRUCE R. WARE, B. C. S.**
195 CHURCH ST., NEWTON, MASS.
BOSTON OFFICE: No. 6 BEACON STREET
TELEPHONE HAYMARKET 2585
Public Accountant
Books Opened, Closed and Adjusted
Auditing of corporation and mercantile accounts a specialty.

**THOMAS F. MURRAY**
Insurance of all kinds placed in best Companies
REAL ESTATE AND INVESTMENTS
NOTARY PUBLIC
Office: 409 Centre St., Newton — Residence: 584 Centre St., Newton
Newton North 5—Phone—Newton North 379-W

**Commonwealth of Massachusetts. Middlesex, ss.**
PROBATE COURT.

To all persons interested in the estate of Henry W. Wellington late of Newton in said County, deceased:

WHEREAS, Ralph M. Arkush administrator with the will annexed of the estate of Lydia D. Wellington who was the surviving trustee under the will of said deceased, has presented for allowance, the first account of said Lydia D. Wellington's trust under said will:

You are hereby cited to appear at a Probate Court, to be held at Cambridge in said County, on the twelfth day of September A. D. 1917, at nine o'clock in the forenoon, to show cause, if any you have, why the same should not be allowed.

And said Ralph M. Arkush is ordered to serve this citation by delivering a copy thereof to all persons interested in the estate fourteen days at least before said Court, or by publishing the same once in each week, for three successive weeks, in the Newton Graphic a newspaper published in Newton the last publication to be one day at least before said Court, and by mailing, post-paid, a copy of this citation to all known persons interested in the estate seven days at least before said Court.

Witness, **Charles J. McIntire, Esquire,** First Judge of said Court, this twenty-seventh day of July in the year one thousand nine hundred and seventeen.

F. M. ESTY, Register.

Aug. 3-10-17

**Commonwealth of Massachusetts. Middlesex, ss.**
PROBATE COURT.

To the heirs-at-law, next of kin and all other persons interested in the estate of Mary R. Martin late of Newton in said County, deceased.

WHEREAS, a certain instrument purporting to be the last will and testament of said deceased has been presented to said Court, for Probate, by Josephine M. Wakefield and Susan L. Goodridge who pray that letters testamentary may be issued to them, the executrices therein named, said Josephine M. Wakefield being therein named as Josephine Martin without giving a surety on their official bond.

You are hereby cited to appear at a Probate Court, to be held at Cambridge in said County of Middlesex, on the tenth day of September A. D. 1917, at nine o'clock in the forenoon, to show cause, if any you have, why the same should not be granted.

And said petitioners are hereby directed to give public notice thereof, by publishing this citation once in each week, for three successive weeks, in the Newton Graphic a newspaper published in Newton the last publication to be one day, at least, before said Court, and by mailing postpaid, or delivering a copy of this citation to all known persons interested in the estate, seven days at least before said Court.

Witness, **Charles J. McIntire, Esquire,** First Judge of said Court, this thirtieth day of July in the year one thousand nine hundred and seventeen.

F. M. ESTY, Register.

Aug. 3-10-17

**By Alvord Bros. - - Auctioneers**

**AUCTION SALE**

of Real Estate Known as the
CIRCUIT BLOCK
76-78 Langley Rd. and 22-26-28 Union St., Newton Centre
ON
Thursday, August 9th at 4. P.M.
ON THE PREMISES

This estate consists of a substantial brick building of two stories and basement, containing two stores, printing plant, carpenter's shop, housekeeping suite, offices and hall, with about 4200 square feet of land. The assessed value is $12,500 on the building and $4200 on the land.

This is one of the finest locations in Newton Centre for post office, stores or small apartments.

The property will be sold without reserve to the highest bidder.

Terms are $500 cash down and the balance in ten days on delivery of good title.

Full particulars of rentals, etc., together with the architect's plans and contractor's bids for remodelling can be obtained of the auctioneers,—

ALVORD BROS.
79 Milk St., Boston or
65 Union St., Newton Centre

**Commonwealth of Massachusetts. Middlesex, ss.**
PROBATE COURT.

To the devisees, legatees, and all other persons interested in the estate of Lydia A. Webster late of Newton in said County, deceased, testate:

WHEREAS a petition has been presented to said Court to grant a letter of administration with the will annexed, on the estate of said deceased not already administered, to Adelaide R. Webster of Newton in the County of Middlesex, without requiring sureties on her bond or to some other suitable person.

You are hereby cited to appear at a Probate Court to be held at Cambridge, in said County of Middlesex, on the tenth day of September A. D. 1917, at nine o'clock in the forenoon, to show cause, if any you have, why the same should not be granted.

And said petitioner is hereby directed to give public notice thereof by publishing this citation once in each week, for three successive weeks, in the Newton Graphic a newspaper published in Newton the last publication to be one day, at least, before said Court, and by mailing post-paid, or delivering a copy of this citation to all devisees and legatees named in said will, seven days at least before said Court.

Witness, **Charles J. McIntire, Esquire,** First Judge of said Court, this twenty-sixth day of July in the year one thousand nine hundred and seventeen.

F. M. ESTY, Register.

Aug. 3-10-17

**Notice Is Hereby Given** that the subscriber has been duly appointed executor of the will of Mary Shields late of Newton in the County of Middlesex, deceased, testate, and has taken upon himself that trust by giving bond, as the law directs. All persons having demands upon the estate of said deceased are hereby required to exhibit the same; and all persons indebted to said estate are called upon to make payment to

JAMES SHIELDS, Executor.
(Address)
36 Chandler Place,
Newton Upper Falls

July 23, 1917.
July 27-Aug. 3-10.

**MORTGAGEE'S SALE OF REAL ESTATE**

By virtue of the power of sale in a mortgage given by James M. Roache to Aaron Adelman dated January 27th, 1917, and registered in the South District Registry of Middlesex County in Book 52, Page 249 and noted on certificate of title No. 7673 being Document No. 20465, for breach of the conditions thereof and for the purpose of foreclosing the same will be sold at Public Auction on the premises hereinafter described, on Saturday, Augues 11th, 1917, at four o'clock in the afternoon—all and singular the premises in said mortgage described, viz:

A certain parcel of registered land with the buildings thereon situated in Newton in said County of Middlesex being shown as lot numbered seventy-one (71) in section "B" on plan of Charlesbank Parkway, made by W. A. Mason & Son, surveyors—filed in Land Registration Office of said Middlesex South District Registry of Deeds with certificate numbered 4737, Registration Book 28, Page 469.

Said premises will be sold subject to a first mortgage held by the Exchange Trust Company and to any and all taxes, municipal liens and restrictions.

$200 will be required to be paid in cash by the purchaser at the time of sale—balance in ten days.

AARON ADELMAN,
Mortgagee.

July 19, 1917.
July 20-27-Aug. 3.

**Commonwealth of Massachusetts. Middlesex, ss.**
PROBATE COURT.

To all persons interested in the estate of Henry W. Eaton late of Newton in said County, deceased:

WHEREAS C. Eaton Pierce the administrator of the estate of said deceased has presented for allowance, the first account of his administration upon the estate of said deceased:

You are hereby cited to appear at a Probate Court, to be held at Cambridge in said County, on the eleventh day of September A. D. 1917, at nine o'clock in the forenoon, to show cause, if any you have, why the same should not be allowed.

And said administrator is ordered to serve this citation by delivering a copy thereof to all persons interested in the estate fourteen days at least before said Court, or by publishing the same once in each week, for three successive weeks, in the Newton Graphic a newspaper published in Newton the last publication to be one day at least before said Court, and by mailing, post-paid, a copy of this citation to all known persons interested in the estate seven days at least before said Court.

Witness, **Charles J. McIntire, Esquire,** First Judge of said Court, this seventeenth day of July in the year one thousand nine hundred and seventeen.

F. M. ESTY, Register.

July 20-27-Aug. 3.

**MORTGAGEE'S SALE OF REAL ESTATE**

By virtue and in execution of the power of sale contained in a certain mortgage deed given by Theodore C. Walker and Emma J. Walker, his wife, in her own right, to Frederick H. Jackson, dated January 6, 1917, recorded with Middlesex South District Deeds, Book 4109, Page 561, for breach of condition of said mortgage, and for the purpose of foreclosing the same, will be sold at public auction on the premises hereinafter described on Monday, August 20, 1917, at four o'clock in the afternoon, all and singular, the premises conveyed in and by said mortgage deed, to wit:—

All that parcel of land with the buildings thereon situated in Newton, Middlesex County, Massachusetts, and bounded and described as follows: Beginning at a point at land now or late of Murray on the southwesterly side of Washington Street, and thence running southeasterly by said Washington Street ninety-two and 50-100 (92.50) feet; thence running south forty degrees west by land now or late of Conant thirty-nine and 10-100 (39.10) feet; thence running south twenty-two and one-half degrees west one hundred and fifty-nine and 73-100 (159.73) feet; thence running northwesterly by land now or late of Moore seventy-five (75) feet; thence running northeasterly by land now or late of Warner, now or late of Mosher and now or late of Murray in all two hundred and three and 30-100 (203.30) feet; containing about fifteen thousand eight hundred and fifty-seven (15,857) square feet.

Said premises will be sold subject to restrictions of record in so far as same are now in force and applicable. Also subject to a mortgage given for seventy-five hundred dollars ($7500) and accrued interest thereon. Also subject to unpaid taxes, municipal liens and assessments. Terms $200 at time and place of sale. Other terms announced at sale.

FREDERICK H. JACKSON,
Mortgagee.

July 27-Aug. 3-10.

**MORTGAGEE'S SALE OF REAL ESTATE**

By virtue of a power of sale contained in a certain mortgage deed, given by Patrick M. Hennessey to John Souther, both of Newton, Middlesex County, Massachusetts, dated July 21, 1911, and recorded with Middlesex South District Deeds, Book 3620, page 539, will be sold at public auction for breach of the conditions of said mortgage deed, on premises hereinafter described, on Monday, August, 20, 1917, at four o'clock in the afternoon, all and singular, the premises conveyed by said mortgage deed, and therein described substantially as follows:—

A certain parcel of land with the building thereon situated in said Newton and being lot number fifty-four (54) on a plan entitled "Plan of Cabot Park Tract, Newtonville, Mass.," recorded with Middlesex South District Deeds, Plan Book 172, Plan 35. Said lot is bounded easterly by Parkview Avenue, forty and 11-100 feet; northerly by lot 55 on said plan, ninety-one feet, westerly by lot 37 on said plan, forty feet; and southerly by lot 53 on said plan, ninety-four feet.

Being the same premises conveyed to said Patrick M. Hennessey by deed of John F. Souther, dated July 21, 1911, and recorded with Middlesex South District Deeds, Book 3620, page 436.

The above described premises will be conveyed subject to the restrictions referred to in said deed, and to any and all other existing restrictions and easements and to any and all unpaid taxes, municipal or other assessments, and tax sales which may be due or to become due thereon.

The purchaser will be required to pay $500 in cash at the time and place of sale, and the balance in ten days from the day of sale, at twelve o'clock noon at the office of Hannigan & Fox, Attorneys, 206 Barristers Hall, Boston, Mass.

ELLA J. SOUTHER,
Assignee and present holder of said mortgage.

July 27-Aug. 3-10.

**Boston Elevated Railway Co**

SURFACE LINES.
*Subject to Change Without Notice*

**WATERTOWN STATION TO CENTRAL SQ.** (Cambridge Subway)—Via Arsenal St., 5.22, 5.37, 5.52, 6.07, 6.14, 6.22, 6.29, 6.35, 6.40 A. M., every 5 min. to 7, 7.25 A. M., every 10 min. to 8.25, 8.37, every 15 min. to 4.07 P. M., 4.20, 4.27, 4.35, 4.42, 4.49, 4.55, 5.01, every 5 min. to 5.41, 5.50, 6.00, 6.10, 6.22, every 15 min. to 11.52 P. M., 12.07 A. M. SUNDAY 7.07 A. M. and each 15 minutes to 12.07 A. M.

**WATERTOWN STATION TO NORTH CAMBRIDGE** (Via Harvard Sq.)—5.07, 5.30, 5.45, 5.59, 6.05, 6.15, 6.22, 6.30, 6.39, 6.47, 6.55, 7.03, 7.11, 7.17, A. M. and each 5, 4 and 3 min. to 7.56 A. M., 6 min. to 4.44, 5 min. to 5.19, 5.22, 5.28, 5.31, 5.34, 5 & 6 min. to 6.55, 7 & 8 min. to 11.47, 11.51 P. M., 12.03, 12.14, 12.24, 12.33, 1.00, 1.16 A. M. SUNDAY, 5.30, 6.06, each 15 minutes to 7.06, 7.17, 7.32, 7.47, 8.01, 8.16, 8.25 A. M. and each 7 and 8 min. to 11.54 A. M., every 6 min. to 11.00 P. M., 7 and 8 min. to 11.30, 11.39, 11.47, 11.51, 12.03, 12.14, 12.24, 12.29, 12.48, 1.00, 1.16 night.

**NIGHT AND EARLY MORNING SERVICE.** Newton to Adams Sq. and Dudley St., via Mt. Auburn (by transfer at Harvard Sq.) 12.45, 1.13, 1.41, 2.41, 3.41, 4.41 A. M. Return take Harvard Sq. car leaving Adams Sq. 12.35, 1.05, 1.35, 2.35, 3.35, 4.35 A. M. Take Harvard Sq. car at Dudley St. 1.35, 2.35, 3.35, 4.35.

**UNION SQ. TO FANEUIL** (Via North Beacon St.)—5.46 A. M. and intervals of 15 minutes to 7.01 A. M., each 10 min. to 7.01 P. M., 15 min. to 10.16, 11.56 P. M., 12.16, 12.32, 12.52 night. SUNDAY 7.05, 7.36, 8.06, 8.36, 8.54, 15 min. to 9.39, 9.51 A. M., every 10 min. to 7.01 P. M., 15 min. to 10.16, every 20 min. to 12.16 12.32, 12.52 night.

**CAMBRIDGE SUBWAY TRAINS:**—From Harvard Sq., 5.34 A. M., to 12.32 night. SUNDAY, 5.54 A. M., to 12.32 night. From South Station, 5.34 A. M. to 12.40 night. SUNDAY, 6.04 A. M. to 12.40 night.

July 2, 1917.

EDWARD DANA,
Manager of Surface Transportation.

**Boston Electric Associates**
Cumulative, Participating 6% Preferred Shares
27th Consecutive Quarterly Dividend Paid Feb. 10th, 1917
For further particulars communicate with
CARPENTER AND COMPANY
Tax Exempt Securities
409 CENTRE STREET, NEWTON Phone Newton North 5

NEWTON TAILORING CO. 413 Centre St. Newton Opposite Public Library
**Ladies' and Men's Fine Tailoring**
Suits made to order in latest styles. Cleaning, Pressing, Dyeing and Repairing
LADIES' GARMENTS and FURS ALTERED A SPECIALTY
Work called for and delivered. Special arrangements for monthly pressing
Open Evenings till 8.30. Tel. 706-W Newton North

**TAXI SERVICE**
Elmwood Stables and Garage Co.
Telephone Newton North 48
Office 402 Centre Street, Newton — Opposite Newton Depot

**YOU PAY FOR ADVICE**
from a Doctor or a Lawyer—we give you Decorative advice free.
When our clients ask us for suggestions or for our opinion in paintings and paper-hanging we gladly give them, without charge, the benefit of our experience and judgment. In papering a room or a house there is as much discrimination to be used as in building the house. Stop in at our showrooms and look over the interesting display. We will demonstrate the point we make.
HOUGH & JONES CO.
74 Elmwood Street, - - - Newton

# WE ARE THE ONLY
# Goodyear Service Station
## IN THIS PART OF NEWTON

**Newton Garage and Automobile Co.**
R. H. EVANS
1-3 and 24 Brook Street, - - Newton (Corner)
Telephones 1300, 1301 Newton North


## Newtonville

—Mr. John F. Gallagher is enjoying his annual vacation.

—Mrs. C. W. Hardy of Page road is visiting in Roxbury, Vermont.

—Mrs. Ezra E. Clark of Otis street is visiting friends at Stanford, Conn.

—Mr. and Mrs. Price of Page road recently left for Newbury, Vermont.

—Miss Edith Brown of Lowell avenue is spending the summer in California.

—Mr. Herbert Thompson of Walnut street is summering at the White Mountains.

—Mrs. Harry G. Hatchell of Park place is spending a month at York Harbor, Maine.

—Mrs. Edwin T. Thompson of Walnut street is at Holderness, N. H., for a summer's stay.

—Mr. Kenneth Veo of Otis street left Wednesday on a visit to friends in New Hampshire.

—Miss Elizabeth Benson left this week for a visit with relatives in Jamestown, New York.

—Mr. and Mrs. E. H. Cram and daughter Theresa of Lowell avenue are at Rockport, N. H.

—Mr. and Mrs. William Herman Allen of Kirkstall road, leave this week for a stay at Nantucket.

—Miss Helen D. Taylor of Walnut street is visiting at the Bear Island House, Lake Winnepesaukee, N. H.

—Mr. and Mrs. Lee Moulton (Margaret Jones) of Waltham are receiving congratulations on the birth of a daughter.

—Rev. Alfred A. Wright and Miss Wright are moving from Cambridge to Newtonville. They will occupy an apartment in the Colonna.

—Mr. Thornton Pray of Kirkstall road is recovering from an operation for appendicitis and will return this week from the Newton Hospital.

—Mrs. Mary Bartlett and son of New Mexico, have taken an apartment in the Colonna. Mr. Bartlett will enter the Newton High School in the fall.

—Mr. Hubert G. Ripley, Jr., of the Huntington Military and Agricultural Camp at South Acton is spending a few days at his home on Birch Hill road.

—Mrs. Henry Deyo (nee Miss Elsie Morse) of Athol, Mass., the great granddaughter of Prof. Samuel F. B. Morse, inventor of the telegraph, has been visiting Miss Marion Wilkins of Page road.

## Newtonville

—Mr. and Mrs. Harvey W. Schaschke of Page road have been entertaining friends from Boise City, over the week end.

—Miss Persis A. Page of Park place has been entertaining the Misses Mary and Elizabeth Hathaway of Somerville.

—Mr. James Perry Smith, Jr., of Lowell avenue is in camp at Boxford with Battery F, First Artillery, National Guard.

—James Richard Carter, 2nd, Freda, and Adams Carter, of Otis street, are spending the summer with Mr. and Mrs. James Richard Carter, at the "Hummocks," their country home at Jefferson Highlands, N. H.

—Mr. and Mrs. John H. Eddy and Miss Beatrice Eddy of Walnut street will spend August at the White Mountains.

—Mr. and Mrs. Herbert D. Kingsbury of New York, are among the guests at the New Ocean House, Swampscott.

—Mrs. Rosa Morse Lovell of Court street will spend the month of August at the Toy Town Tavern, Winchendon, Mass.

—Professor Wallace C. Boyden and family of Oakwood road will spend the month of August at their summer home at Marshfield Hills.

—Mr. and Mrs. Alan Mortimer Hay of Court street left Wednesday for a summer sojourn at the Toy Town Tavern at Winchendon.

—The Newtonville Methodist Church will be closed during August and the congregation will unite in worship with the Central Church.

—Mr. and Mrs. Willard S. Higgins of Brooks avenue have returned from East Gloucester, where they were guests at Hotel Rockaway.

—Mr. William B. Nicholson, lay reader, will officiate at St. John's Church during the month of August. The rector, Rev. Richard T. Loring will spend the month at Duxbury at which address mail and telegraphic communications will reach him. Telephone Duxbury 18-3.

—Rev. Peter Black, pastor of the Methodist Church, will spend his vacation period motoring thru northern New England. In case of pastoral service needed in his absence communicate with Rev. Edgar E. Davidson, 25 Prescott street, who will be pleased to aid in any way or advise as to the whereabouts of the regular ministers.

## Newtonville

—Miss Vira Brown of Lowell avenue has returned from a vacation trip to Onset, Mass.

—Mr. and Mrs. Ledlie D. Moore and daughter Margaret, of Providence, were week end guests of Colonel and Mrs. Frank B. Stevens of Birch Hill road.

—Mr. and Mrs. Henry Hill Wellington and family of Harvard street left Saturday for Eliot, Maine, where they will spend the remainder of the summer season.

## Auburndale

—Auburndale Co-Operative Bank. New shares on sale, pays 5%. Advt.

—Elizabeth Hollis of Central street has returned from a month's stay at Winchendon.

—Mr. Marlboro Smith of Central street will spend the month of August at Bethlehem, N. H.

—Mr. and Mrs. William Kirk Corey of Commonwealth avenue have gone to their summer home at Chebacco Island.

—Miss Sylvia Church of Austin street has been visiting the family of William C. Richardson at Kenberma by the sea.

—Rev. George S. Butters, Mrs. Butters and Miss Marian Butters of Central street will spend August at their summer home at Megansett.

—Miss Cora Capstick of Aspen avenue is the guest of Mr. and Mrs. Fred Young of Windermere road, at their summer home at Brant Rock.

—Mr. and Mrs. George F. Howland of Vista avenue left Wednesday for their summer home at Mattapoisett, where they will spend the remainder of the season.

—Mr. and Mrs. J. Parker Bishop Fiske of Aspen avenue left Wednesday for their summer home at Chebacco Island, where they will spend the remainder of the summer season.

—Mrs. William E. Plummer of Woodland road, who spent the month of August at Swampscott, left Wednesday for Chebacco Island, where she will be a guest at the summer home of Mr. and Mrs. William Kirke Corey, during the remainder of the season.

—During the month of August the united congregations of the Methodist and Congregational Churches will worship each Sunday morning in the Congregational Church. Next Sunday Rev. James Austin Richards of Mt. Vernon Church, Boston, will preach. Prayer meetings will be held regularly each Friday evening.

—Rev. Rr. William C. Gordon and Mrs. Gordon of Grove street are at "Lindenmere," their summer home at South Hero, Vermont. Dr. Gordon wishes it distinctly understood that it will be his pleasure to answer any call for pastoral service for any member of the church or congregation, or the community at any time. He can be reached by letter, telegram or telephone.

WILBUR THEATRE—At Ye Wilbur Theatre "Oh, Boy", the fourth New York Princess Theatre musical comedy, was presented last Wednesday night by F. Ray Comstock and William Elliott to a large and distinctly fashionable audience. The inaugural night was known as "North Shore Night," The predecessors of "Oh, Boy"—"Nobody Home" and "Very Good Eddie"—also opened the past two seasons at Ye Wilbur Theatre with long and popular runs and "Oh, Boy" is the best of all. The music by Jerome Kern is of the style now in vogue that has the haunting quality that makes for instant popularity and the libretto by Guy Bolton and P. G Wodehouse has a sufficient story in which humor and romance are delightfully blended to hold the piece together. The lyrics too, are charming. It is these qualities in addition to the grace and youthfulness of the young ladies of the company, tasteful dresses and pretty stage pictures that make "Oh, Boy" such a distinct success at Ye Wilbur Theatre, Boston.

## West Newton

—Rev. J. F. Kelliher has returned from Pigeon Cove where he was a guest at Hotel Edward.

—Mr. and Mrs. Clifton F. Leatherbee of Hillside avenue are spending a month at Megansett.

—Mr. and Mrs. George T. Lincoln of Otis street are entertaining Miss Nellie Twombley of Pike, N. H.

—Mr. and Mrs. Clement Patchett are spending two weeks' at Indian Mound Beach, Buzzards Bay.

—Mr. F. W. Wise and family of Prince street are spending the month of August at Menauhant, Mass.

—Mr. and Mrs. Edwin M. Richards of Chestnut street have been entertaining relatives from Fitchburg.

—Mr. and Mrs. Clifford R. Eddy of Putnam street are spending the month of August at Brewster, Mass.

—Mr. and Mrs. Frederick T. Burgess of Eden avenue are spending the remainder of the summer at Brant Rock.

—Hon. Edward B. Wilson and Mrs. Wilson returned for a short stay this week from their summer home at Milford, N. H.

—Mr. and Mrs. Charles E. Benson of Somerset road have gone on a three weeks' camping trip to Belgrade Lakes, Maine.

—Mr. and Mrs. George H. Bond and Miss Annie Bond of Otis street left this week for a summer stay at Mt. Vernon, N. H.

—Mr. and Mrs. B. H. Plaisted are entertaining at their new cottage at Jefferson Highlands, N. H., Mr. and Mrs. W. A. Clark.

—Mr. and Mrs. C. E. Gibson of Highland street are visiting Mr. and Mrs. Charles Ellsworth Gibson, Jr., at Gibson, Colorado.

—Rev. Julian C. Jaynes delivered the sermon Sunday at the First Unitarian Church, Masconomo street, Manchester-by-the-Sea.

—Rev. Robert L. Webb, secretary of the Newton Theological Institution will preach Sunday at the Lincoln Park Baptist Church.

—Mrs. Edwin M. Richards entertained the members of the Stay-at-Home Luncheon Club on Tuesday at her residence on Chestnut street.

—Mrs. Jarvis Lamson and Miss Barbara Lamson of Temple street have returned from a visit with friends at the Oceanside, Magnolia.

—Mr. and Mrs. Walton S. Redfield are entertaining Miss Amy Hubbard of Hillside avenue at their summer camp at Ingall's Grove, Bridgton, Me.

—Mr. and Mrs. Manley U. Adams and the Misses Adams of Temple street will spend the month of August at their summer home at Danville, Vt.

### LETTER FROM PARIS

**Chestnut Hill Youth Writes of Conditions Abroad**

Paris, July 15, 1917.

Dear Father and Mother:—

Here I am in Paris for a nine day conge. The events since my last to you from La Panne are as follows. We left La Panne a sunny and Sunday morning towards the end of June and after four hours march arrived at our cantonment, a pretty Flemish farm some fifteen miles back of the lines. Here we rested three days, then the battery was made into two equipes, to work in turns of eight days each, preparing our position at the front.

As the country there is quite flat and as the position are within easy distance of the guns of the ever watchful Bosche, we could work only at night time for fear of being observed. Thus for eight nights we toiled at such pleasant tasks as digging gun emplacements, making masks, mixing cement, etc. Most of the time Bosche shells were passing over our heads searching out batteries here and there. Occasionally a mitrailleuse bullet which had missed its mark would zip past, for we were working some 50 metres behind the front line trenches with the Bosches only 1200 metres away.

The country in these parts is, as I have said, very flat. At one time it was the richest soil in all Belgium and valuable accordingly for crops, but the inundations of the early years of the war have ruined the soil. Now nothing but coarse swamp grass, reeds, etc. grow there. The soil is clay and when sun baked is very hard, but once wet by a gentle rain or even a heavy dew, forms one of the most damnable kinds of sticky paste you can imagine. A cheerful outlook for the winter. Also the brand of mosquitoes grown in that neighborhood is not ordinary. I was none too sorry when the Ct. told me I was to go to Paris for nine days. I hadn't asked for any conge but accepted the offer none the less, and jumping aboard a train de permissionaires, I arrived here ten hours later.

Yesterday was July 14th—at first I thought I would pass up the parade and have a good sleep. Then I thought I had better see all that was to be seen, so I dashed off to a point of vantage, and though 'twas early I found some several million people there before me. However, I haven't been through base ball and foot ball crowds for nothing and in a very few minutes found myself at the very front.

The parade was made up of representative battalions from regiments which had done specially good work during the war and at the head of all came the Foreign Legion, five times cited in the ordre du jour; the 152d de la ligne came next and after that I lost count there were so many. Every separate group, headed by a much battle scarred flag was cheered by the crowd; people wept out of pure emotion and excitement, others fainted, for t'was very warm.

The whole second half of the parade was made up of Chasseurs Alpins and a more splendid collection of men I never hope to see. They were headed by their trompettes blowing the various aires du marche and as they marched by the crowds went quite mad. The whole performance lasted an hour and a half, after which I went back to the hotel and had a bath.

I am here three more days and will then return to the front in time for the summer show, for I understand that the Huns are to be entertained during the next few weeks. Perhaps even, they are intending to do some entertaining on their own account.

EDWARD.

## Newton

—When you want a plumber call B. M. Thomas, 272 Newton North. adv.

—Telephone MacLean, 725 or 2654-M North, for anything in the carpenter line. Advt.

—Mrs. W. P. Ellison of Vernon street is at North Woodstock, N. H., for the month of August.

—Mrs. E. W. Howe of Vernon Court Hotel is spending the month of August at Toy Town Tavern, Winchendon, Mass.

—Mr. and Mrs. Loren D. Towle and family return this week from a several weeks' trip to the Pacific Coast and Yellowstone park.

—Mrs. William F. Garcelon and son Merrill of Church street left Tuesday for Maine, where they will pass the remainder of the summer.

—Mr. William E. Litchfield of Bellevue street is on his way home after an interesting trip thru the Yellowstone and Glacier National parks. He will make the trip from Indiana by automobile.

—Mr. and Mrs. Charles H. Pecker of Washington street announce the engagement of their daughter, Miss Ruth Cutler Pecker, to Curtis Plummer, of the Dartmouth class of '07, son of Mrs. Gordon Plummer, of Brookline.

—Major and Mrs. William H. Gross of Minneapolis, Minn., have announced the engagement of their daughter, Miss Isabel Chesney Herr to Mr. Charles Arthur Manning of Waterbury, Conn. Mr. Manning is a son of Mrs. Theodore Manning of Centre street.

—During the absence of the pastor the Sunday services, both morning and evening will be conducted at the North Congregational Church, by the following: Aug. 12, Rev. Henry E. Oxnard; Aug. 19, Judge Newton P. Frye; Aug. 26, Rev. C. S. MacDowell of Camden, N. Y.

—Mr. Charles Marshall Boyd was among the guests at the dinner given at the Tedesco Club on Monday by the Clifton and Marblehead Improvement Association. Secretary Lansing was an honor guest and addressed the gathering. There were about forty present, including the town officials of Marblehead.

—Assistant Surgeon Walter Newton Secord, U. S. N. R. F., Methodist Hospital, Philadelphia, Pa., of the Naval Coast Defense, has received his commission in the provisional rank of Assistant Surgeon, rank of Lieutenant (j. g.) in the Naval Coast Defense Reserve (Class Four), U. S. N. R. F., in accordance with the act of Congress, making appropriations for the Naval service for the fiscal year ending June 30, 1917, and for other purposes, approved Aug. 29, 1916, to serve for a period of four years from July 18th, 1917.

—Mr. and Mrs. Edwin P. Brown, Mr. and Mrs. Zenas Sears and Mrs. E. O. Plummer entertained about thirty of their friends at a sumptuous dinner last week on Saturday evening in the Tango Room at the New Ocean House, Swampscott. The table was artistically arranged with a centre vase of American Beauty roses; corsage bouquets of red roses for the ladies and boutinieres of white roses for the men were at each place. A twining of greenery added a note of decorative beauty, and an orchestra played during the dinner. Mrs. Brown wore a beautiful gown of satin of roses satin embroidered in silver with silver paillettes; Mrs. Sears wore an exquisite gown of blue satin with touches of lace and pearls and Mrs. Plummer was gowned attractively in flesh colored tulle over sunset pink with silver lace. After the dinner the guests enjoyed dancing in the ball room. Among those present were Mr. and Mrs. Herbert D. Kingsbury, Mr. and Mrs. C. L. Holt, Mr. and Mrs. Horace C. Jealous, Mr. and Mrs. C. H. Cross, Mr. and Mrs. Charles Carter, Mr. and Mrs. Henry Forbes, Mr. and Mrs. W. Nickerson, Mr. and Mrs. H. E. Gale, Mr. and Mrs. George A. Dill, Mr. George W. Brown, Mr. George Todd, Miss Todd, Mr. T. C. Hollander and Mr. Louis Benton.


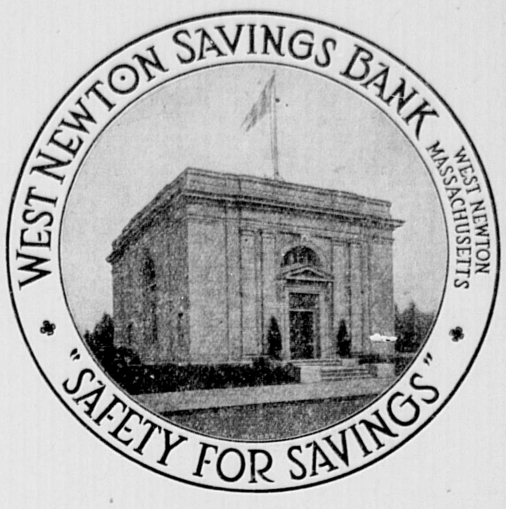


**NEWCOMB'S**
**Newton and Boston EXPRESS**
CHARLES G. NEWCOMB
Proprietor and Manager
402 Centre Street - Newton
Telephone Newton North 690

**PAXTONS**
Quality Caterers TO Particular People
WEDDINGS AND RECEPTIONS A SPECIALTY
388 CENTRE ST., NEWTON

**BARBOUR & TRAVIS**
Insurance Of Every Description
Real Estate Care of, Renting and Selling
T. WALLACE TRAVIS
Notary Public
Justice of the Peace
Nat'l Bank Building, W. Newton
Tel. 689-W

TRUNKS AND BAGS
Largest Stock in Boston
Boston Bags .....$1.00 to $10.00
Steamer Trunks .....$3.50 to $25.00
Wardrobe Trunks .....$16.00 to $90.00
Repairing Promptly
CUMMINGS TRUNK FACTORY
653-657 ATLANTIC AVE., BOSTON
Opp. South Station near Essex St.

*TEA ROOM*
*Auburn St., Auburndale Square*
—Meals Served at All Hours—
Good Service Home Cooking
Telephone Newton West 2177S
We are the sole agents for Page & Shaw's Candy

**CRAWFORD'S TAXI SERVICE**
MACHINES FOR ALL PURPOSES
PACKARD, CADILLAC and FORD CARS
ALL NIGHT SERVICE
ELMWOOD GARAGE
I am fully prepared to give the public of Newton ample storage and the best of service for private automobiles.
49 Elmwood Street
FRED L. CRAWFORD, Prop.
Telephones N. N. 1 and N. N. 429-M

**HENRY F. CATE**
Successor to STEPHEN F. CATE
Undertaker
1251 Washington St., West Newton
Telephone Connection

Automobile Service Telephone Connection
**GEO. W. MILLS**
Undertaker
Anywhere at Any Time
Mortuary Chapel at Service of Patrons
817 and 819 Washington Street, Newtonville

**Lost Savings Bank Books**
Savings Bank Books as listed below are lost and application has been made for payments of the accounts in accordance with Sec. 40, Chap. 590, of the Acts of 1908 and amendments.
Newton Savings Bank Book No. 48460.

**EDWARD F. BARNES**
Real Estate Agent and Broker
40 Years' continuous experience in the Care and Management of Real Estate
MONEY TO LOAN ON MORTGAGES
Insurance Agent. Auctioneer.
Tel. 2957 Main
31 STATE STREET, BOSTON
Brackett's Block, Newton

**BUGS**
ALL KINDS EXTERMINATED
Guaranteed One Year
GOODS FOR SALE ALL STORES AND OFFICE
COLUMBIAN INSECTICIDE CO
7 WATER ST., Boston Tel. Main 718

**SUMMER CLEANING**
**QUICK TIME**
LEWANDOS DYEING CLEANSING LAUNDERING
Mens Clothes sent Monday or Tuesday returned same week for Saturday and Sunday Wear
White and Colored Flannel Trousers Perfectly Cleaned
Womens Clothes 5 Days
Also Fine Laundry Department for Shirts Collars and Cuffs and Household Linen
Our motors and wagons call for and deliver packages in all the Newtons and vicinity
Phone Newton North 300 Watertown Shop 1 Galen Street
"YOU CAN RELY ON LEWANDOS"

**Millinery Sale**
**MLLE. CAROLINE**
Hats Formerly Ten to Twenty Dollars Reduced to
**$5.00 (DOLLARS) $6.60**
480 BOYLSTON ST., Block of Brunswick Hotel
BACK BAY BOSTON

S. C. Bulbulian Tel., Beach 736
**Oriental Rug Works**
Cleaning, Stretching and Repairing of All Kinds
Rugs and Needle Art Works by Armenian Experts
100 Boylston Street, Boston, Mass.
Room 725
Residence, Auburndale Tel. Con.

**Wheel Chairs**
The largest selection in New England
Sick Room Requisites of Every Description
F. H. THOMAS CO.
689-691 Boylston St., Boston
Tel. Back Bay 1196

**New Allston Bowling and Billiard Parlors**
PHILIP HOWLETT, Prop.
TEN ALLEYS SIX TABLES
Special rates to ladies from 10 A. M. to 6 P. M.
Daily Prize, value $1.50, for High Single String
Alleys reserved by phone. Tel. Bri. 22459
139 BRIGHTON AVENUE, ALLSTON
SPECIAL ATTENTION
Now is the time for Leagues to secure their bookings for the Winter months

**REMOVAL**
**Boston Textile Mending Co.**
(The Original Textile House)
ESTABLISHED 1910
**Miss C. L. Morse**
Tel. Conn.
12 West St., Boston, Room 704
Expert cloth and men's garment menders. Moth Holes, Cigar Burns, Tears and Imperfections Remedied.
Ladies' Broadcloth, Table Cloths and Table Linens expertly repaired

**HATS REMODELLED**
Bring me your old materials and I will make them up in up-to-date and becoming shapes.
MISS CELESTE F. REED
THE HAT SHOP
1415 Washington St., West Newton

Telephone Connection
**P. SIMONS**
Formerly of Waltham
Ladies Tailor
Reduced Prices for Summer Months
833 Washington St., Newton, Mass.

REMOVAL NOTICE
**THE BROOKLINE TAXI CO.**
Have Removed to their
New, Large and Up-to-date GARAGE
22-24 MALVERN STREET Opposite "Packards"
The management will be pleased to see their many friends and patrons
Tel. Brighton 704-705

**THE LOMBARDY INN**
**NEW ITALIAN GARDEN**
Table D'Hote Luncheon .....11 to 3, 60c
Table D'Hote Dinner .....5.30 to 8.30
Special Sunday and Holiday Dinner .....12 to 8.30
A La Carte Service All Day
BOYLSTON PLACE Near Colonial Theatre **CABARET** 'PHONES BEACH 2941-2942
WINE SERVICE OPEN TILL MIDNIGHT
ALSO THE MITCHELL HOUSE, No. Scituate Beach, MINOT MASS.
FIRST-CLASS FAMILY HOTEL
Write or Phone Lombardy Inn, Boston, or MITCHELL HOUSE, North Scituate. M. F. DILLON, Prop.

**FIREPLACE FITTINGS**
Made to order from your own design or ideas. We carry a large stock of Andirons, Fire Sets, Fenders and Screens from which you may select patterns to suit any period of architecture.

BOSTON BRASS ANDIRON COMPANY
Manufacturers
104 Utica Street
Off Kneeland St. Foot of Lincoln St.

**P. Y. HOSEASON**
CARRIAGE AND AUTOMOBILE PAINTER
69 Elmwood St., Newton
Phone Conn.

HARRIS E. JOHONNOT
**Electrician and Contractor**
136 PEARL ST., NEWTON
Order Office 392 Centre St., Newton.
Telephone 1671-J Newton North
Tel. 176 Newton No.

Henry H. Hawkins Fred A. Hawkins
**H. H. HAWKINS & SON**
Carpenters and Building Contractors
Rear 238-248 WASHINGTON STREET, NEWTON
Repairs and Alterations—Estimates
Fire Losses Appraised
PROMPT—EFFICIENT—SERVICE
Telephones: Shop, 118-M. Residence 118-J Newton North

**UNDERTAKER AND FUNERAL DIRECTOR**
**Fred L. Crawford**
59 Elmwood Street Newton
Tel. Office 1 Residence 429-J Newton North

## PERSONS LIABLE FOR MILITARY SERVICE

(Continued from page 3)

1912 William J. O'Donnell, 341 Lexington 480
1913 Daniel H. O'Donnell, 45 Chaske 40
1911 Dennis J. O'Donnell, Jr., 341 Lexington 3009
1100 Paul F. O'Donnell, 619 Washington 3026
2514 Daniel O'Driscoll, Jr., 1281 Walnut 2107
777 George W. Odell, 49 Bowers 1502
2274 Armenak Ohaneon, 46 Cottage 1165
2753 Henry E. Ohler, 50 Pleasant 3390
1465 Alexander Ohlson, 340 Cherry 1218
623 Albert J. Olsen, 731 Washington 372
2755 Thomas O'Laughlin, 57 Cemetery 1719
1915 Louis O'Leary, 55 Williston 818
162 Timothy E. O'Leary, 318 Watertown 3106
1917 George H. Olson, 233 Auburn 1008
2606 Charles L. Oldham, 326 Fuller 1046
1916 Chester C. Oliver, 127 Rowe 2818
1914 Amos W. Oldfield, 192 Auburndale Ave. 2089
3280 Archibald W. Olden, 526 Centre 2125
1466 Harold J. Olsen, 327 Derby 2346
2754 Harry W. Oliver, 77 Morton 3056
412 Primo J. Olivigni, 34 Oakland 2995
1101 George W. O'Mera, 179 Adams 578
1467 George O'Neill, 802 Watertown 1905
2275 Arakel Onanian, 25 Mechanic 1375
2515 Charles L. O'Neal, 57 Duncklee 1992
276 Bosos Onichian, 2 Williams 1986
1468 Hugh O'Neill, 802 Watertown 2776
1469 Thomas E. O'Neil, 802 Watertown 1872
2756 Thomas J. O'Neil, 92 Clinton 113
2047 Edward P. O'Neil, 666 Grove 297
2074 Setrak B. Orian, 46 Cottage 1537
1470 Harry A. Orr, 236 Cherry 280
2758 Warren Ordway, 111 Gibbs 320
3281 Albert F. Orcutt, 672 Centre 2322
3282 Elmer A. Orcutt, 457 Centre 2623
1918 Robert R. Orleans, 75 Central 3375
2757 Peter O'Rourke, 46 North 3124
624 William J. Orr, 11 Omar 1100
1919 William L. Osborn, 207 Auburn 594
2769 Peter A. Osterland, 661 Commonwealth 1510
2516 Albert M. Otto, 175 Brookline 470
2960 John Ottoviano, 407 Langley 2821
1920 Stanislaw Otowchito, 18 West Pine 1944
2277 Sakis Ozinian, 25 Mechanic 3230

### P

2284 Francis B. Parsons, 15 Thurston 3032
1475 Philip R. Palamountain, 9 Hazelhurst 3245
1019 Iarossi Pasquale, 76 West 3227
167 Joseph G. Payeur, 80 Dalby 3214
626 William J. Paul, 765 Washington 3203
165 Abraham J. Pass, 12 Cook 2959
2285 Frank Paionek, 367 Elliot 3329
1473 Charles R. Paine, 69 Webster 3337
3078 Robert A. Parsons, South 3314
1922 Robert J. Patterson, 192 Grove 130
2962 Giuseppe Parillo, 21 Beecher 143
1103 Vito Palladino, 215 Adams 155
1476 Stuart M. Parry, 17 Jerome 197
1110 Nicola Pasquale, 228 Chapel 1500
2607 Albert K. Parker, 144 Nehoiden 277
2963 Settimio Pasquarelli, 109 Langley 1542
1657 Clement Patchett, 1595 Washington 408
2282 Pasquale Panella, 1085 Chestnut 1632
1112 Luciano, Patuto, 78 West 467
1102 Cesidio Paglia, 92 Middle 482
1106 Nicola Palmieri, 100 West 1649
3283 George S. Partridge, 159 Tremont 1670
1474 Paul B. Palamountain, 9 Hazelhurst 622
2283 William H. Parker, 132 Oak 624
168 Luigi Paglia, 22 Cook 667
2279 Saturnas, Paczkowski, 56 Mechanic 679
1924 Fabyan L. Payne, 16 Phillips 705
781 Norman I. Paterson, 449 Highland 749
1108 Salvatore Pannella, 178 Chapel 786
1104 Jack E. Palmas, 35 Clinton 1791
1472 Raymond Paton, 450 Crafts 906
1921 Robert G. Patterson, 9 Sharon 1818
2280 Francesco P. Pagano, 998 Chestnut 920
780 Lester A. Patterson, 449 Highland 921
2281 Leonardo Panella, 314 Eliot 940
1107 Orazio Panagio, 76 West 960
1109 Bony Paolini, 462 Watertown 970
1654 John A. Paine, 17 Somerset 1053
164 Antonio Paglia, 22 Cook 1199
1105 Louigi Palmieri, 81 Hawthorn 1270
1471 Francesco Pass, 26 Auburndale 2035
778 Perry N. Page, 74 Washington 1331
1111 Eleuterio Patriarco, 19 Jones 2364
414 Charles C. Payne, 37 Thornton 2205
625 John A. Paton, 94 Fair Oaks 2226
2761 William F. Paige, 1147 Beacon 2501
413 Melvin E. Patterson, 21 Avon 2578
2278 Rokas Paczkauskas, 45 Mechanic 2579
779 Oride L. Paquette, 95 Norwood 2716
1923 William S. Patterson, 192 Grove 2746
2961 Amendola Paolo, 33 Beecher 2775
1655 Nathaniel E. Paine, Jr., 1650 Washington 2873
166 Luigi Patriarco, 54 Cook 2875
1656 Harold F. Palmer, 1001 Watertown 2942
1117 Giovanni Pellegrini, 125 Adams 25
632 John W. Perry, 16 Eddy 3110
2762 Granville R. Perry, 15 Morseland 27
3285 Herbert W. Pecker, 169 Washington 140
1480 Pasquale Persico, 8 Mague 1504
2850 Charles B. Peck, Jr., 65 Parker 234
1114 Carmino Pellegrino, 125 Adams 274
170 Eugene D'Elone Perrot, 92 Dalby 3121
1481 Lawrence Peters, 405 Cherry 1586
2518 Wesley F. Pease, Jr., 436 Parker 1590
2517 John B. Pease, 436 Parker 392
417 Carl C. Perry, 200 Church 1681
1122 Enrico Percivalli, 84 West 3066
1118 Edward J. Pendergast, 378 Watertown 612
1120 Felice Penta, 12 Adams 1708
1927 Lester Perrine, 30 Groveland 1722
1123 Amato Percosolido, 192 Adams 1778
1478 Arvi J. Pelto, 89 Adams 891
1929 Ralph W. Peters, 2071 Commonwealth 893
2286 Philip Peter, 25 Mechanic 635
1121 Vincenzo Pento, 60 Hawthorne 898
1658 Maxim J. Perry, 17 No. Prospect 904
169 Albert Pecorari, 11 Morgan 944
1477 Pasquale Pello, 83 Border 948
1119 Charles A. Pendergast, 378 Watertown 1005
1479 Arthur L. Perry, 72 Kensington 1898
415 Charles S. Pearce, 185 Newtonville 1904
2763 Arthur M. Pearson, 45 Chesley 1138
2418 Wesley F. Pease, Jr., 436 Parker 1947
416 John J. Perdue, 28 School 1369
629 Thomas F. Peppard, 146 Edinboro 1455
1115 Mariano Pellegrini, 181 Adams 2270
628 John J. Peppard, 146 Edinboro 2292
631 Maurice S. Perlmutter, 487 Watertown 2154
627 Victor Peleos, 46 North 2309
2964 Pasquale Pezzulo, 382 Langley 2320
1926 Benjamin W. Pepper, 27 Camden 2330
1116 Gerado Pellegrinni, 10 Green 2179
1925 Allen L. Peck, 26 Melrose 2186
630 Donald W. Perin, 347 Albemarle 2420
2767 Gaetano Petterino, 1271 Centre 2526
1113 Benedetto Pellegrino, 5 Murphy 2566
1124 Giuseppantonio Piccirillo, 178 Chapel 3283
3284 Claud Leslie Peake, 457 Centre 2592
1499 Ernest R. Perry, 72 Kensington 2609
1936 Karl E. Peterson, 318 Auburndale 2788
1928 Walter J. Perry, 158 Pine 2858
2519 James D. Phillips, 8 Cannon 1295
2520 Ferdinando Pignatelli, 34 Boylston 3295
783 James M. Pillion, 290 Newtonville 16
784 George A. Pitts, 278 Newtonville 56
1128 John Piselli, 61 West 3272
420 George D. Pingree, 278 Church 101
3286 Alfred P. Pillsbury, 26 Playstead 1511
1130 Vincenzo Piselli, 61 Green 3326
2765 Charles W. Pierce, 1081 Centre 457
2287 Louis Picariello, 66 Rockland 1644
421 Herbert W. Pingree, 21 Avon 933
1127 Antonio Piselli, 64 Hawthorn 1836
635 Alphonso Piette, 46 Farwell 1151
633 Ernest W. Pickersgill 4 Walnut 1162
636 William F. Pillion, 15 Carter 1272
634 Earle H. Pierce, 575 Watertown 1279
2766 Angelo Pittorino, 1271 Centre 2032
1129 Matteo Pini, 20 Jones 2051
418 Charles R. Pierce, 291 Bellevue 1357
782 Carl Pierce, 328 Newtonville 2132
1482 Louis Pitters, 19 Hervey 2316
2764 F. Morgan Pickop, 24 Pleasant 2328
1129 Loreto Piselli, 25 Lincoln 2185
3287 George L. Pinkham, 32 Jefferson 2368
2609 Herbert W. Pinkham, Coyne 2204
2610 Bazeli Pizir, 427 Chestnut 2485
1125 Francesco Pini, 201 Adams 2679
419 Arthur C. Pingree, 16 Avon 2948
2611 Roger E. Plant, 427 Chestnut 567
2522 Charles A. Potter, 75 Floral 2
1484 Michael J. Powers, 329 River 148
1132 Rocco Polselli, 61 West 352
1485 Andrew B. Potter, 398 Waltham 354
637 Harry Posner, 123 Norwood 403
2291 John C. Powell, 19 Pennsylvania 1671
1931 Norman Pomeroy, 59 Grove 1683
3288 Alexander W. Pope, 169 Washington 861
2288 Wladimir Pochebut, 60 Mechanic 1987
171 Henry Porier, 30 Beech 3044
1483 William A. Potter, 500 Waltham 3112
2965 Fernando Pozzi, 28 Jackson 1939
172 Joseph M. Pouliot, 184 California 3373
422 Robert S. Potter, 988 Church 1180
2613 Renfret W. Porter, Chestnut 1385
2768 John Porell, 723 Beacon 1443
1131 Dedier Poirier, 380 Watertown 2153
2289 Joseph Podziunas, 45 Mechanic 2325
1486 John Porter, Jr., 215 Albemarle 2197
2521 Frank S. Pond, 929 Dedham 2479
2290 James B. Porter, 977 Chestnut 2553
2612 Thomas C. Porteous, 45 Orchard 2689
173 Bernarde Poselli, 14 Morgan 2859
785 Leland Powers, 66 Beaumont 2899
2967 Earl B. Pride, 860 Beacon 86
786 Thornton C. Pray, 77 Kirkstall 195
1487 John E. Priest, 13 Henshaw 1482
2614 Homer F. Prouty, 63 Nehoiden 1531
1932 Arthur Price, 25 Chaske 669
1660 Carl A. Prendergast, 1597 Washington 726
2769 Mortimer M. Prescott, 29 Berwick 822
423 Jay C. Pratt, 31 Fayette 1868
1933 Charles W. Proctor, 75 Central 1025
2966 Herbert L. Pratt, 45 Everett 1179
1134 Giovanni Proia, 109 West 2023
1488 Charles H. Pratt, 904 Watertown 3297
3289 Charles P. Pratt, 34 Channing 1341
2968 Worcester Proudfoot, 15 Maple 1348
2293 Arthur J. Prescott, 18 Cliff 1419
1136 Sossio Proia, 1 Ashmont 2333
174 Enrico Proial, 18 Green 2199
788 Roger B. Proctor, 20 Trowbridge 2403
727 Joseph A. Proctor, 20 Trowbridge 2648
1133 John Priolo, 57 Crafts 2731
1135 Rocco Proia, 1 Ashmont 2770
2292 James W. Prendergast, 28 Chandler 2827
3297 Leo Purtle, 58 Playstead 1504
1661 Ernest F. Purcell, 11 Lincoln 1782
1489 Ellis J. Pucciarelli, 10 Auburndale 1080
1662 Reginald F. Putnam,
2779 James C. Purcell, 22 Glenwood 3231
1482 Washington 3393
2523 Cyril W. Purdy, 50 Dickerman 2291
424 John T. Pyle, 9 Fayette 671

### Q

2294 Michael J. Quirk, 22 Mechanic 3302
177 John J. Quirk, 29 Washburn 3213
789 Daniel F. Quinlan, 96 Norwood 2839
2772 John E. Quinlan, 945 Centre 3038
178 William J. Quinan, 257 Pearl 2825
1138 Martin Quinlan, Jr., 48 Churchill 1446
1491 Maurice F. Quinn, 34 Auburndale 1350
1490 Leonardo Quaranta, 9 Cherry 1321
2771 James F. Quinlan, 945 Centre 2008
176 James Quinn, 61 Crescent 1902
639 Edwin F. Quinlan, 2 Beach 1857
1934 Arthur E. Quilty, 74 West Pine 842
175 Michael J. Quinn, 236 Pearl 684
1137 Bartholomew J. Quinlan, 119 West 1648
638 Knight Quincy, 230 Walnut 367
640 John J. Quinlan, 48 Churchill 1580

### R

2971 Andrea Razzuto, 19 Beecher 3064
2774 Antonio Rando, 3 Beacon 1544
2525 Edwin T. Ramsdell, 24 Lincoln 1650
641 Albert H. Randall, 665 Washington 1781
2773 Francis Wallace Ramsey, 3 Willow 876
425 Stanley L. Raney, 12 Waban 1858
3389 Frank J. Ray, 3 Clark 1043
1493 Harold A. Raymond, 6 Lexington 1895
2970 Howard E. Raynard, 20 Haffermehl 1194
2295 Ivan Rawinski, 54 Mechanic 1181
2969 Angelo Rando, 528 Boylston 2047
1492 George S. Randall, 25 Foster 1461
426 Emerson P. Rankin, 72 Jewett 2293
790 Munroe C. Rand, 48 Oakwood 2194
2775 Robert F. Raymond, Jr., 71 Montvale 2569
1495 Earl J. Reinhalter, 44 Henshaw 48
432 Michael M. Reynolds, 328 Washington 139
1935 Joseph Recco, 289 Auburn 1508
3079 Charles B. Reed, 122 South 264
1140 Enrico Recini, 16 Middle 3234
2776 Joseph A. Reynolds, 54 Ballard 3113
1141 Guiseppe Recina, 203 Adams 376
1494 John A. Reichert, 12 Raymond 1593
429 Daniel Reid, 374 Washington 1652
642 Fred L. Reed, 77 Brookside 547
1139 Francesco Reali, 19 Quirk 706
431 Fred R. Reid, 205 Church 1854
430 Donald A. Reid, 205 Church 1086
2296 William Reagan, 34 Thurston 1956
2297 Andrzej Rewerski 38 Wetherall 1173
1663 James Reagan, 1245 Commonwealth 1963
1938 Joseph L. Rentler, 123 Auburndale 2003
1937 Theodore W. Reed, 360 Central 1243
3409 Alfred V. Rees, 287 Washington 2400
648 Joseph Reubin, 123 Norwood 2439
1936 Charles S. Reed, 360 Central 2763
179 Lauterrio Realo, 16 Morgan 2777
2049 Francis D. Rhodes, 554 Grove 1050
2526 Thomas F. Rhodes, 195 Winslow 1278
1941 Morris W. Ritchie, 87A Charles 3211
2527 Karl M. Rich, 45 Aberdeen 3217
433 Joseph J. Ridge, 145 Pearl 106
2298 Archie D. Richards, 9 Williams 1488
2778 Willard W. Rice, 106 Sumner 293
1498 Joseph T. Riley, 70 Parmenter 1549
2972 Albert A. Ricker, 1002 Beacon 1569
1142 Timothy E. Riley, 41 West 447
1497 John L. Riley, 70 Cranberry 1685
1500 Wellington Rindge, 364 Waltham 1796
2529 Thomas A. Riley, 104 Beethoven 1122
2530 William M. Riley, 104 Beethoven 2955
2777 Adams T. Rice, 106 Sumner 1965
1940 Stuart W. Rider, Commonwealth 1302
2779 Hughes Richardson, 44 Marshall 2091
3390 Hadwin H. Richardson, 169 Highland 1457
180 Frederick Richards, 293 California 2136
1939 Joseph S. Rider, 17 Hancock 2288
791 Donald L. Richards, 47 Kirkstall 2177
643 Esmond S. Rice, 60 Eddy 2440
2299 Joseph W. Richards, 9 Williams 2484
181 James Ridgeway, 145 Pearl 3109
2528 Joseph E. Riley, 40 Columbus 3036
2780 Charles H. Rickman, Newton Theo. Inst. 2722
1496 Domenico Riche, 75 Oak 2836
2783 Joseph Robertson, 93 Lotus 112
182 Alexander J. Roleau, 32 Rustic 160
1943 Chauncey B. Robinson, 2039 Commonwealth 3122
644 Harold T. Robinson, 643 Watertown 2990
1502 Patrick T. Roach, 1401 Washington 2993
434 Ashley O. Robinson, 276 Church 3299
2781 Charles E. Roach, 20 Bowen 3169
1664 Henry W. Robbins, 320 Chestnut 3248
1944 Albert F. Rockefeller, 235 Melrose 3159
2976 Isaac S. Rowe, 18 Ripley 3164
3293 George B. Rogers, 287 Washington 184
1505 Joseph Robicheau, 21 Hunter 1497
645 William J. Roper, 661 Washington 281
1509 Henry K. Rollins, 808 Watertown 322
183 George W. Roleau, 32 Rustic 332
792 Harold F. Rome, 65 Bowers 338
2524 Harry H. Rolph, 10 Hartford 1615
2975 Patrick H. Ross, 1316 Centre 1634
1716 John F. Boyce, 8 Grant 500
2050 John F. Rooney,
1943 William L. Roche, 156 River 540
2313 Washington 1659
2300 Francis C. Rogers, 332 Elliot 625
1510 John H. Ross, 1351 Washington 639
1507 Francis J. Roche, 27 Cottage 646
1666 Richard D. Roquemore, 122 Temple 1728
1511 Russell Rosario, 34 Oak 675
1143 Marocco Rocco, 11 Quirk 728
2973 Ralph L. Roberts, Jr., 25 Trowbridge 832
1506 Edmund P. Roche, 27 Cottage 1797
435 Robert Rockwood, 417 Centre 884
3294 Jesse A. Roger, Jr., 36 Park 892
436 John P. Rogers, 287 Washington 947
185 Edward Rooney, 79 Faxon 979
1144 Harry J. Rose, 25 Rustic 1875
3292 Carl W. Rogers, 36 Park 1096
1508 James J. Roche, 27 Cottage 1126
1667 Philip L. Ross, 15 Sterling 1140
2301 Joseph Romaszkiewicz, 29 Linden 1971
1561 Vona Rosario, Harvard 1213
646 George G. Ross, 34 Harrington 1996
1504 Arthur S. Roberts, 141 Webster 1285
1947 Frederick C. Rooney, 205 Lexington 1292
2531 Charles L. Rogers, 72 Cook 1408
427 James H. Rowding, 304 Adams 1423
647 John Roucke, 26 Crafts 1458
1946 Edward C. Rooney, 205 Lexington 2275
2302 Louis Romaskiewicz, 29 Linden 2348
2782 Leland C. Roberts, 184 Ward 2181
1501 Nicholas J. Roach, 1319 Washington 2432
1503 Thomas F. Roach, 1391 Washington 2474
2784 Frank N. Robinson, 25 Sumner 2516
1665 Thomas P. Roche, 1245 Commonwealth 2586
2974 Petrocchi Romolo, 44 Beecher 2650
1945 Arthur C. Roeder, 59 Newell 2711
186 Joseph E. Rook, 9 Dalby 2769
3391 Winfield H. Roope, 5 Birch Hill 2808
184 William J. Roleau, 32 Rustic 2862
437 John M. Ruane, 10 Remick 85
1148 Carmine Russo, 12 Greene 241
2532 Albert E. Rust, 900 Boylston 395
2303 Santo Ruggini, 14 River 441
1151 Samuel Russell, 360 Watertown 577
1512 Stefano Ruvolo, 11 Oak 1820
3392 Walter Russell, 85 Manet 1303
187 Francesco Russo, 19 Dalby 1334
1147 Cesidio Rufo, 15 Jones 2285
1110 Frank Russo, 360 Watertown 2402
3295 Peter P. Ruane, 10 Remick 2813
1950 John E. Ryan, 29 Auburndale 1581
438 William J. Ryan, 328 Washington 772
1516 Martin F. Ryan, 28 Cranberry 1949
1514 Charles S. Ryan, 1207 Washington 2036
1515 James F. Ryan, 63 Smith 2085
438 William J. Ryan, 328 Washington 2345
649 James A. Ryan, 137 Edinboro 2388
1949 Thomas H. Ryan, 70 Freeman 2739
1668 Charles J. Ryan, 4 Prospect 2936
1669 Walter H. Ryder, 68 Greenough 3024

### S

3296 Lionel J. Sadler, 31 Jefferson 692
3297 Roland Sadler, 31 Jefferson 3319
795 Joseph B. Sargent, Jr. 15 Claflin 3140
794 Albert H. J. Sampson, 277 Walnut 3147
2785 Gordon G. Sampson, 161 Homer 3130
3298 Vincent J. Salvia,
439 Guy B. Sanderson, 365 Washington 3053
2787 John B. Samuda, 1265 Centre 18
2533 Preston S. Sampson, 271 Lake 1551
2615 Adolfo Sartini, 326 Fuller 348
1518 Lester J. Sargent, 44 Harris 1597
2051 Michael Sammon, 473 Grove 528
2308 Peter F. Sawras, 64 Mechanic 1689
3080 Leverett Saltonstall, 256 Chestnut Hill 619
1517 Daniel U. Samuda, 208 Cherry 702
1952 Richard S. Sanders, 346 Lexington 711
2616 William Saville, Jr., 126 Winsor 747
1156 Donato Salvucci, 92 Middle 849
2786 Arthur Samuda, 419 Waverley 957
1157 Domenico Sanmartino, 109 West 3330
2305 Hagop Samuelian, 46 Cottage 1861
2304 Misak Sahagian, 25 Mechanic 1088
1519 James H. Sawyer, 291 Derby 1095
1158 Vincenzo Sanmartino, 109 West 1941
2534 Dwight R. Sanderson, 26 Floral 1974
3299 John B. Sanguineti, 330 Centre 1188
1152 Antonio Sabetti, 9 Clinton 1225
2306 Michael Saoln, 38 Wetherall 1237
650 Rupert L. Sanborn, 134 Linwood 1340
1154 Antonio Salvucci, 25 Lincoln 1392
2307 Palao Sarignano, 33 Sullivan 1448
2978 Silvio Savini, 49 White 2164
2535 John Santamaria, 73 Clark 2190
1155 Cesidio Salvucci, 86 West 2195
1153 Eleuterio Sabetti, 9 Cottage 2253
454 Walter Sandheim, 16 Summit 2460
1951 Winsor G. Sampson, 16 Rockwood 2598
2977 Carlo Santini, 30 Jackson 2882
1159 Lossio Sbardella, 195 Adams 1471
1522 Joe Scandale, 88 Border 3388
3082 Cyrus T. Schirmer, 25 Wachusett 24
3300 Joe Schimmel, 60 Vernon 109
797 William F. Schult, 123 Otis 126
652 Charles Schaum, 5 Washington 145
440 John Scarlett, 328 Washington 353
2536 Eugene J. Schuhle, 390 Dedham 615
441 Joseph L. Scofield, 224 Newtonville 775
2617 William S. Schmeltz, 180 Carleton 787
2312 William W. Schofield, 20 Winter 1769
1520 Giuseppe Scalisi, 9 Cherry 844
1521 Joe Scandale, 78 Border 910
2310 Fidele Schiavone, 8 Eddy 943
2789 William H. Scully, 79 Cemetery 1023
2309 Donato Schiavone, 6 Elliot 1913
651 Frederick G. Schaschke, 77 Page 3126
2979 Giuseppe Scirocchi, 49 Langley 3348
442 James F. Scott, 147 Newtonville 1195
1524 John W. Scott, 239 Webster 3157
2788 Bernard H. A. Schmitz, 6 Irving 2048
1953 Daniel W. Scribner, 244 Lexington 1363
3393 Gaston J. Scherer, 33 Bellevue 2161
189 Joseph Schomberger, 42 Faxon 2237
2538 George C. Scully, 23 Lincoln 2465
1523 Clifford E. Schade, 130 Waltham 2510
796 Parker F. Schoeld, 49 Bowers 3384
2537 John W. Schworer, 181 Greenwood 2601
2311 Michael Schiavone, 8 Eliot 2812
3301 Ernest C. Schiemir, 2nd, 382 Kenrick 2937
2053 John Senna, Newton Lower Falls 257
1160 Rocco Sementilli, 19 Quirk 723
2790 John Seccinore, 1104 Centre 791
1525 Zuma Sebastian, 67 Border 879
1526 Ralph W. Sedgeley, 23 Webster 2073
2980 Alfred M. Sexton, 600 Beacon 3351
653 Walter H. Sears, 43 Judkins 3165
654 Silas A. Seely, 238 Walnut 3241
2052 Henry T. Seaver, 656 Grove 2352
3394 Oscar R. Seidenberg, 21 Reservoir 2490
190 Andrew A. Sennett, 16 Beech 2555
443 Fong See, 295 Washington 2705
2313 Alexander I. Sereda, 60 Mechanic 2745
2319 John Shamsholan, 2 William 156
1955 Lorenzo A. Shepard, 428 Wolcott 168
1533 William F. Shinnick, 22 Mague 1516
1531 Bernard C. Sherman, 75 Smith 262
1534 John G. Shriner, 20 Whitlowe 1556
2316 Henry A. Sheridan, 1084 Chestnut 860
446 John Shugrue, 143 Pearl 1624
2320 Thomas Shuker, 353 Elliot 1665
445 John Sheehan, 351 Washington 1684
656 Thomas M. Sheridan, 71 Carleton 593
191 Joseph P. Shea, 30 Middle 653
799 Louis Shopnick, 8 Washington 1730
657 Leighton R. Sherman, 582 Watertown 682
1528 Frank J. Shea, 14 Cottage 826
2791 Ambrose J. Sheehy, 419 Waverley 965
3302 John J. Sharkey, 102 Charlesbank 1002
3303 Francis B. Shuster, 11 Ricker 1109
1161 John Shinnick, 37 Clinton 1222
444 Bartlett C. Shackford, 74 Bennington 1271
447 A. Shuman, 361 Washington 1290
2318 John H. Sheridan, 1272 Boylston 2031
3410 Morris Shuman, 361 Washington 1351
2315 Felix Sharkus, 17 River 2095
1530 Joseph L. Sheridan, 66 Pleasant 1468
1529 Edward J. Sheridan, 66 Pleasant 1472
1670 Harold L. Shepardson, 41 Highland 2145
2317 Hugh B. Sheridan, 1084 Chestnut 2312
192 John J. Shea, 328 Watertown 3379
1532 James E. Sherman, 23 Fuller 3215
448 Solomon Shuman, 361 Washington 3267
655 Earl H. Shaw, 120 Farwell 2165
1954 Frederick J. Shepard, 354 Wolcott 2401
798 Harold W. Shedd, 32 Madison 2682
2314 Setrak Shamalian, 25 Mechanic 2853
449 James E. Simpson, 276 Church 1568
1956 Raymond Sikes, 205 Auburndale 337
2984 Frederick Simpkins, 50 Beecher 644
800 Clifton H. Simms, 10 Clyde 800
2985 Herbert F. Simpkins, 15 Jackson 1835
2981 Ernest T. Siebert, 302 Langley 1020
2321 Michele Silvagni, 216R Eliot 1060
2540 John J. Silveira, 780 Boylston 1112
2792 Louis Siconolfi, 3 Beacon 1296
2982 Antonio Signore, 370 Boylston 2042
2539 William R. Sides, 262 Lake 2340
1162 Pietro Signorini, 20 Jones 2724
2983 Charles L. Simpkins, 42 Newbury 2910
2986 Walter C. Simpkins, 50 Beecher 3366
658 Lawrence D. A. Skelton, 244 Walnut 2148
2323 Powilas Skaparas, 54 Mechanic 611
2987 William Skelton, 175 Cypress 576
2322 Antanas Skaparas, 56 Mechanic 201
801 Douglas Sloane, 327 Cabot 1746
1957 William A. Sloper, 156 River 529
2988 John I. Slater, 22 Ridge 1465
1535 Donald R. Slipp, 1401A Washington 2761
2541 Walter F. Slattery, 39 Woodward 2864
1536 John J. Smith, 215 Derby 129
1671 Francis A. Smith, 97 Berkley 1509
452 Harold R. Smith, 117 Pearl 268
2542 Charles C. Small, Jr., 85 Floral 1539
2795 Winthrop P. Smith, 25 Bowen 368
1958 Pliny M. Smith, 158 Centre 3055
1960 Stanley H. Smith, 16 Phillips 3141
2989 William E. Smith, 133 Carlisle 436
2796 George W. Smith, 25 Bowen 452
451 George F. Smith, Washington 1640
3396 Charles F. Smith, 17 Tamworth 584
1537 Walter H. Smith, 9 Armory 620
2546 James E. Smith, 18 Aberdeen 665
2793 Malcolm H. Smith, 233 Grant 716
2794 Seth G. Smith, 859 Beacon 790
2524 John F. Smith, 1127 Chestnut 1788
450 Harold B. Smilie, 36 Maple 900
1163 Frank M. A. Smith, 62 West 1019
453 James W. Smith, 117 Pearl 1910
2543 Paul H. Smart, 11 Duncklee 1118
3397 William J. Smith, 39 Ellis 1127
2618 Chester A. Smith, 286 Fuller 1134
802 Lee L. Smalley, 28 Austin 1169
2545 Charles R. Smith, 175 Brookline 1959
2544 Charles Smith, 1172 Walnut 2295
1063 Frank Smith, 62 West 2310
659 Percy E. Smith, 847 Washington 2239
803 Francis S. Smith, Jr., 266 Cabot 2435
3395 Joseph C. Smith, Washington 2534
1959 Silvanus Smith, 61 Rowe 2874
3089 Edward B. Smith, 6 St. James 2921
193 Edward J. Snowe, 26 Dalby 3143
660 Ralph H. Somers, 128 Lowell 3305
34 Channing 3308
2990 Martin Solan, 1402 Centre 183
2091 John Sontos, 528 Boylston 895
2991 John Sontos, 528 Boylston 3400
793 Maurice W. Solomonson, 144 Harvard 2408
2992 Saverio Sostilia, 409 Langley 2617
2619 Francis B. Southwick, 176 Waban 2748
1672 Winthrop O. Spikes, 15 Prospect 3274
2798 Albert R. Speare, 61 Montvale 2946
2326 Harry F. Springham, 16 Abbott 2886
2799 Willis A. Sprague, 741 Beacon 2664
2807 Henry W. Springer, 16 Irving 2251
3398 Almon W. Spaulding, 15 Brewster 2324
3399 Atherton Spalding, 38 Paul 2135
1538 Ralph F. Spencer, 1199 Washington 2058
2797 John Speckman, 21 Eastbourne 1675
2994 Robert E. Spalding, 38 Paul 565
188 Alexander Shordini, 15 Cook 3358
2327 John H. Springham, 947 Chestnut 1574
3304 William A. Spiers, 300 Waverley 318
1539 Lawrence H. Sprow, 445 Cherry 80
2993 Atherton Spaulding, 38 Paul 114
2325 Royal L. Springer, 1038 Chestnut 990
2804 Ira A. Stone, 9 Eastbourne 3387
196 William H. Studer, 265 Pearl 3398
1165 John F. Stickney, 54 Ashmont 3148
197 Clarence J. Stalliday, 281 Watertown 2957
3305 Malcolm Stanton, 26 Bacon 3244
458 Arthur R. Stubbs, 89 Jewett 3
2808 John R. Stuart, 3rd, 561 Ward 133
2330 Martin F. Stanton, 20 Hale 178
194 Joseph F. Stuart, 222 Pearl 219
1673 Clarence E. Sturtevant, 1245 Commonwealth 227
2331 Calvin J. Stata, 40 Hale 261
1543 Frank E. Stevens, Fessenden Sch'l, Albemarle 414
805 Frank Paul Stein, 6 Highland 433
1166 Carl Straub, 8 Emerald 515
1677 John Stringillo, 374 Watertown 542
1167 John Stringillo, 374 Watertown 602
3308 Harold C. Stockdale, 275 Tremont 605
195 Raymond F. Stuart, 222 Pearl 1735
1961 Myles Standish, 225 Grove 746
3310 Walter H. Stuart, 283 Tremont 1760
1962 Charles A. Stevenson, 122 Rowe 1822
2809 Anthony Stychynsky, 22 Langley 929
1963 Winthrop A. Stiles, 11 Braeburn 1007
2803 William F. Stewart, 1150 Centre
804 Carl D. Steere, 652 Watertown 1922
1965 Peter M. Strang, 348 Central 1132
3307 Robert H. Stewart, 281 Park 1124
2802 Bernard W. Stevens, 1013 Beacon 1157
455 Rameden Stocks, 95 Gardner 1968
457 Vincent C. Stuart, 122 Cabot 1988
2995 Norman S. Stickney, 1345 Centre 1244
3306 Albert D. Stein, 7 Kenilworth 2040
3309 Roger M. Strum, 6 Remick 1326
456 Harry W. Strandquist, 276 Church 1359
2806 Edward I. Stringe, 16 Irving 1425
1168 Alphonso Stoffolino, 48 Chapel 1452
1164 Arthur L. Stanck, 22 Linwood 2276
1540 Frederick E. Stanley, 16 Taft 2198
2800 Frank C. Stecker, 65 Gray Cliff 2455
2328 Wincenty Stakutis, 56 Mechanic 2504
2329 James P. Stanton, 20 Hale 2651
661 William Stollow, 112 Norwood 2797
1541 Merrick F. Stark, 302 Derby 2819
1964 Herman E. St. Jacques, 286 Melrose 2846
1542 Serano Storti, 36 Cottage 2869
2805 Marshall I. Stone, 25 Elmore 2871
296 Edward M. Sullivan, 1322 Centre 2662
2332 Antonis Sukis, 1051 Chestnut 2486
459 James J. Sullivan, 56 Gardner 2230
2273 John N. Suprum, 56 Mechanic 2182
460 John L. Sullivan, 263 Church 1422
1544 Morris S. Sullivan, 57 Henshaw 2026
2333 James L. Sullivan, 61 Circuit 1284
2810 Earl C. Suddard, 22 Langley 1116
3312 Clarence Sutton, 283 Tremont 1056
3400 John E. Sullivan, 44 Central 3150
1169 Timothy Sullivan, 73 Dalby 3352
2996 Edward M. Sullivan, 1322 Centre 2967
2334 Joseph A. Sullivan, 1304 Boylston 3060
461 Timothy Sullivan, 115 Bellevue 1817
199 John J. Sullivan, 119 Hawthorne 496
3311 William A. Sullivan, 67 Arlington 340
198 Frank Sullo, 278 California 1723
662 William P. Sullivan, 607 Watertown 1779
200 Edward M. Swartz, 97 Dalby 3376
3314 Frank W. Swenson, 54 Playstead 1501
1170 James A. Sweeney, 35 Middle 1538
3313 Alfred E. Sweet, 63 Playstead 725
2811 Carl A. H. Swansson, 1075 Beacon 1003
462 Raymond C. Swanberg, 276 Church 1879
2998 James F. Sweeney, Jr., 22 Ridge 2444
3315 Joseph P. Switzer, 287 Washington 2737
2335 August Szablewicz, 54 Mechanic 1026

### T

2547 Angelo Taranto, 73 Clark 3052
3370 Martin Tamerian, 1157 Walnut 3399
1546 Salvatore Tambascio, 8 McGue 60
810 William G. Taylor, 39 Prospect 79
809 Francis Taylor, 371 Lowell 272
3081 Bernardo Tamele, 85 Commonwealth 1679
2548 Zenas R. Taylor, 450 Dedham 621
1172 Michele Tavolieri, 167 Chapel 700
1173 Giuseppe Tartto and Fortto, 11 Ashmont 782
3083 Richard N. Taylor, 249 Commonwealth 827
3316 George E. Taylor, 43 Cotton 864
808 Arthur D. Taylor, 19 Park 916
807 Warren L. Tapley, 308 Cabot 974
1547 Thomas E. Tadstone, 985 Watertown 1061
1967 Ernest A. Taylor, 107 Hancock 1997
2999 Salvatore Tacconi, 76 Clark 1283
1545 Chester A. Tainter, 20 Taft 1318
806 Charles F. Tancred, 54 Otis 1362
3000 Stephen Taranto, 73 Clark 2068
2813 Aldrich Taylor, 238 Grant 2201
2812 Angelo Taranto, 1231 Centre 2443
1966 Arthur L. Taft, 77 Newell 2459
2054 Walter W. Taylor, 61 Cornell 2585
2549 Theodore L. Tewksbury, 96 Erie 81
1548 Walter Tedstone, 985 Watertown 95
1178 Donato Tempesta, 20 Murphy 103
1549 Arthur P. Teulon, 30 Webster 196
2336 Rocco Terlizzi, 372 Elliot 358
1175 Eleuterio Tedeschi, 34 Green 599
201 Luigi Tedesco, 15 Cook 3218
1968 Pasquale Tedesco, 148 Pine 1001
1180 Giuseppe Terensio, 19 Murphy 1071
206 Antonio Tedesco, 21 Green 1074
202 Edward Terrio, 267 Pearl 1198
1174 Alfred R. Teccia, 38 West 1204
1176 Rocco Tedeschi, 34 Green 1367
463 Albert Terill, 12 Waban 2083
205 Thomas W. W. Terrio, 267 Pearl 1406
1527 Arthur A. Terrio, 45 Lexington 1432
1177 Vinernzo Tedesco, 34 Emerald 2157
1969 Charles S. Temple, 232 Melrose 2500
204 John L. Terrio, 267 Pearl 2931
203 Francis E. Terrio, 29 Faxon 3394
1674 Philip H. Thayer, 33 Somerset 355
2055 John F. Thompson, 2297 Washington 409
664 Herbert G. Thompson, 209 Walnut 458
3001 Norman R. Thompson, 48 Braeland 1641
1179 Joseph C. Thomas, 111 Adams 660
2337 Edward F. Thompson, 18 Cheney 1783
1971 James M. Thrasher, 451 Lexington 922
3350 John Thibodeau, 133 Vernon 1190
663 Otis P. Thackston, 173 Linwood 2102
665 Frederick J. Thompson, 151 Edinboro 2269
464 Frank R. Thomas, 1 Channing 3270
465 Harry S. Thomas, 1 Channing 2259
812 Harold W. Thomas, 50 Harvard 2453
467 Leroy F. Thompson, 158 Newtonville 2473
1970 Harold D. Thorne, 237 Auburn 2493
811 George E. Thomas, 24 Madison 2807
466 John J. Thomas, 31 School 3199
3317 John P. Tierney, 34 Emerson 90
3318 Newell E. Tilton, 159 Tremont 1562
1972 Ralph Tirrell, 35 Brae Burn 846
2338 Arthur E. Titus, 1129 Boylston 2103
3002 Giuseppe Tibero, 34 Beecher 2438
2620 John J. Tobin, 427 Chestnut 43
1184 Nicola Tosti, 31 West 1745
3005 Giacomo Tornebene, 49 White 739
2551 Abbott T. Torrey, 30 Harrison 748
1183 Boghos Topoozian, 243 Washington 925
1550 William E. Tolan, 10 Raymond 928
3003 Antonio Toricono, 337 Boylston 1948
3004 Antonio Tornabene, 22 John 1208
207 Giovanni Tocci, 12 Morgan 1994
2621 George W. Tower, 1690 Beacon 2019
1181 Nicola Todaro, 76 West 1317
2550 Carmino Tomolillo, 543 Dedham 1427
666 Raymond B. Tompkins, 103 Court 1428
468 George R. Toney, 337 Washington 2098
469 Harry L. Tower, 26 Lewis 2105
1973 Francis E. Tobin, 298 River 2448
1974 C. Lothrop Tower, 18 Myrtle 2725
208 William J. Toye, 265 Pearl 2893
1182 Guiseppi Tompasch, 80 West 2935
1185 Harry Trackman, 190 Adams 36
3319 Harold P. Treadwell, 239 Washington 279
3006 Edward Treacy, 64 Beecher 446
470 Arthur H. Trumble, 114 Boyd 642
2008 Clementa G. Trisca, 28 Beecher 1785
813 Barton Treacy, 14 Highland 3349
471 Joseph A. Trumble, r. 105 Pearl 3361
2058 David H. Travis, 25 Atherton 875
1976 John J. Troy, 228 River 1099
3007 Domenico Tresca, 28 Jackson 1192
2057 Albert N. Travis, 5 Hamilton 2329
1551 Harold W. Trefry, 441 Cherry 2175
2059 John Trawinski, 2289 Washington 2366
1552 Rosario Trocolo, 36 Cottage 2708
3009 Harold D. Turner, 24 Albion 260
668 Fenton N. Turner, 717 Washington 1588
473 Henry O. Turner, 110 Jewett 1608
3320 Kenneth D. Tucker, 154 Oakleigh 460
814 Howard G. Tuttle, 93 Madison 598
472 Charles W. Turner, 110 Jewett 3088
1977 John H. H. Turner, 42 Maple 1064
2552 Charles A. Turnbull, 344 Lake 1323
1553 Jacob F. Tuscher, 125 Auburndale 1343
667 Walter W. Tupper, 49 Walnut 2080
2339 Pietro Turcati, 16 Hale 2210
815 Henry B. Twombly, 233 Highland 2053
3322 James W. Tynan, 50 Jefferson 956
3321 Samuel F. Tyler, 28 Sargent 1372
69 Clinton W. Tylee, 558 California 2371

### U

3084 Frank H. Underhill, 45 Monadnock 287
1554 Pietro Urisno, 76 Border 766
1978 John A. Urquhart, 12 Oakwood 795

### V

210 Henry J. Van Tassell, 18 Crescent 2608
2814 Joseph F. Vaas, 18 Cedar 2222
1556 Chester M. Van Allen, 478 Waltham 836
2340 William J. Vahey, 1304 Boylston 1871
3324 Giuseppe Vassalotti, 14 Nonantum 1386
2553 Emdon F. VanAmburgh, 336 Dudley 1434
1980 James H. Van Tassell, 54 Evergreen 3057
1555 Giuseppe Valente, 26 Cottage 3198
1560 Guiseppe Vigilia, 84 Border 215
816 Lothair J. VanBuskirk, 129 Norwood 1540
1559 Salvatore Vertuca, 36 Cottage 1546
1981 Ernest L. Veno, 214 River 438
1557 Henry D. Vanderwyk, 89 Waltham 464
2341 Martin Vartration, 36 Sullivan 1666
3323 Gilbert S. Varey, 128 Charlesbank 1714
1186 Domenico Vecchione, 118 West 2658
1187 Peter Vechery, 460 Watertown 658
214 Giovanni Vescchione, 38 Cook 1453
1558 Francesco Venturino, 12 Davis 3285
2343 Lorenzo Ventrudo, 998 Chestnut 3078
1188 Peter Veduccio, 188 Adams 677
2342 Gorbacewicz, Vasil, 60 Mechanic 709
213 Nicholas Veduccio, 36 Middle 2257
212 Joseph E. Veno, 64 Dalby 712
217 Michele Volante, 83 Allison 1690
216 Nicola Volante, 83 Allison 1768
1979 Frank Vana, 349 Lexington 820
475 Gerardo Visco, 176 Pearl 1780
3011 Frank Vespa, 28 Beecher 2889
3012 Nunzio Vespa, 28 Beecher 2522
3013 Pietro Vespa, 19 John 853
215 Frank Vincenzo, 230 Chapel 3322
1189 Battisti Vincenzo, 17 Jones 1045
1982 Frank L. Violi, 37 Johnson 2415
336 Henry R. Viets, 17 Fairview 2323
3325 Gardiner T. Viets, 17 Fairview 254
474 Leslie A. Vining, 81 Richardson 2879
3327 Oscar J. Vogel, 48 Jefferson 2342
476 Ralph E. Volkman, 26 Maple 2497
817 Edwin C. Vose, 350 Cabot 2046
2554 Bertram C. Voskell, 24 Harrison 997
1983 Everett S. Vradenburgh, 25 Winona 2841

### W

2555 Otis R. Walker, 30 Floral 3040
3328 John B. Ware, 22 Elmwood 3281
673 Thomas M. Waters, Jr., 54 Court 3268
2556 Asline Ward, 29 Carver 3175
670 Thomas B. Wales, 3rd, 125 Lowell 3168
1675 Paul Wainwright, 9 Ardmore 404
1676 Scott K. Wainwright, 9 Ardmore 67
1984 Ralph W. Wales, 35 Studio 1480
818 Richard N. Wales, 11 Bowers 1555
3014 George E. Walker, Beecher 2605
1562 John D. Walker, 176 River 2286
477 Maurice Walker, 21 Emerson 657
478 Ralph W. Walker, 15 Avon 1808
2344 Theron B. Walker, 43 Borden 1089
1563 William P. Wallace, 11 Raymond 61
1985 Lester S. Walling, 49 Woodbine 2627
479 John W. Walsh, 32 School 1812
1678 Patrick J. Walsh, 1245 Commonwealth 2607
1564 Richard J. Walsh, 255 Cherry 1522
221 George Walfenden, 48 Rustic 616
1679 Robert Warczak, 1245 Commonwealth 53
671 Andrew W. Ward, Jr., 141 Edinboro 1731
2345 Elmer H. Ward, 50 Cottage 961
2346 Henry Ward, Jr., 55 Wetherall 1320
3329 John E. Waters, 4 Marlboro 3072
3015 Melvin E. Ward, 189 Cypress 237
480 William W. Warner, 299 Centre 1824
3085 Herbert M. Warren, 41 Middlesex 687
3349 Louis V. N. Washburn, 46 Court 1354
2347 George H. Washington, 25 Oak 2362
3086 Charles N. Waterhouse, 300 Commonwealth 1470
672 Patrick Waters, 939 Washington 1300
2815 Paul A. Waters, 84 Clinton 676
3016 William H. Waters, 1359 Centre 2822
218 George E. Watrenz, 11 Faxon 284
674 Frank J. Watson, 109 Walnut 1840
481 Harry A. Watson, 276 Church 1240
675 Maurice F. Watson, 75 Lowell 236
2557 Joseph A. Watt, 62 Kenneth 632
2558 William F. Watt, 383 Winchester 243
1986 Charles F. Watters, 286 Melrose 78
1680 Ernest J. Weaver, 34 Winthrop 2519
676 Franklin R. Webber, 712 Watertown 33
2622 Frederic W. Webster, Jr., 197 Linwood 283
1684 Harvey W. Webster, 292 Austin 1491
1565 Percy S. Webster, 246 Waltham 485
3330 Ronald S. Webster, 84 Eldredge 2757
3087 Miles W. Weeks, 162 Middlesex 330
1681 Sinclair Weeks, 97 Valentine 3327
678 Carl S. Wells, 31 Harrington 3334
677 Arthur G. Weinz, 36 Broadway 313
3017 Harold R. Weir, 21 Trowbridge 1106
3018 Percy L. Weir, 21 Trowbridge 1578
1566 Clarence W. Welch, 4 Elm 2881
820 Henry H. Wellington, 109 Harvard 3054
2559 Prescott H. Wellman, 15 Saxon 571
1682 Ralph A. Wells, 50 Putnam 82
219 Anfons Weiss, 78 Los Angeles 2743
1683 Arthur J. Wentzel, 64 Margin 1609
482 Ralph P. Wentworth, 29 Newtonville 2733
3019 Robert W. Werth, 43 Union 1094
3088 George S. West, 2222 Chestnut Hill 924
2816 Robert R. West, 1136 Centre 1216
3332 Napean W. Westhaver, 50 Jefferson 2305
3331 Walter Westgate, 367 Centre 54
3020 Harvard F. Weston, 6 Albion 2392
2817 Edward V. T. Wetmore, 8 Irving 299
1190 Charles J. Whalen, 169 Adams 2847
1192 James F. Whalen, 44 West 724
1567 Joseph P. Whalen, 509 Waltham 2311
483 Lawrence Whalen, 263 Washington 1977
1568 Patrick W. Whalen, 509 Waltham 2750
1191 William F. Whalen, 169 Adams 606
2818 Carl O. J. Wheeler, 111 Grant 2852
1569 Bernard F. Wheeler, 83 Oak 3030
480 Richard H. Wheeler, 89 Jewett 3095
1685 Robert A. Whidden,
3336 Steven D. Wilson, 103 Hunnewell 3061
114 Temple 120
3021 Allen O. White, 56 Norwood 1851
486 Frank W. White, 379 Washington 74
1193 Clifford S. J. White, 97 Hawthorne 2965
1987 Frank L. White, 397 Lexington 3254
1988 Herbert C. White, 251 Auburndale 1938
2819 Roland A. Wheeler, 111 Grant 3317
487 Leon L. White, 276 Church 121
1989 Walter H. White, 2148 Commonwealth 1022
1570 Gilbert Whitehouse, 15 Whitlowe 305
2348 Harry P. W. Whitney, 11 Penn. 882
3333 Wilmot Whitney, 12 Copley 2639
3334 Thorndike H. Whittemore, 64 Washington 362
1686 Ralph S. Whitten, 308 Prince 874
3335 Edmund S. Whittier, 193 Tremont 2396
220 Edward C. White, 12 Beech 3347
2062 Sidney B. Whittier, 118 Upland 2022
2350 William R. Wieke, 19 Crescent 1072
1571 George Wickson, 18 Henshaw 919
2820 Thurlow S. Widger, 143 Homer 2606
2349 Francis L. Wieczorek, 47 Linden 3344
3343 Franklin R. Williams, 3 Jerome 3346
1572 Charles A. Wilbur, Jr., 330 Waltham 26
1573 George B. Wilbur, 330 Waltham 1752
2821 John M. Wilcox, 132 Homer 1168
1687 Donald W. Wile, 66 Prospect 2888
1688 Malle Wile, 66 Prospect 379
680 Charles H. Wilkins, 62 Page 2649
2822 Warde Wilkins, 31 Devon 1135
2624 Stewart Wille, 69 Hammond 6
2823 Ben A. Williams, 35 Bowen 1505
1194 Bernard J. Williams, 24 Emerald 1131
822 Charles A. Williams, 25 Royce Rd. 629
1689 Charles D. Williams, 139 Hicks 2461
679 Ernest E. Williams, 140 Linwood 432
2061 George F. Williams, 1905 Beacon 2260
823 Gluyas Williams, 46 Otis 2296
824 Lester E. Williams, 39 Bowers 1191
3022 Richard N. Williams, 2nd, 90 Lake 865
3342 Shepard F. Williams, 41 Hyde 325
821 Daniel P. A. Willard, 19 Austin 2351
1990 Arthur L. Wilson, 247 Grove 2079
3337 Daniel B. Wing, 67 Arlington 785
2824 Charles S. Winn, 808 Commonwealth 911
2623 Edward A. Winsor, 391 Hammond 703
2561 Charles H. Wiswall, 120 Wiswall 2845
2351 Harold D. Wiswall, 1218 Boylston 3077
2560 George W. Wiswall, 89 Wiswall 2563
2825 Paul T. Wiswell, 26 Westbourne 1946
1195 Edward P. Wintner, 29 Woodrow 559
2826 Charles C. Withington, 11 Elmore 276
2827 George J. Withington, 11 Elmore 590
2828 James H. Withington, 11 Elmore 2907
485 Joseph A. Whitcomb, 133 Newtonville 3313
2353 Mike Woldacz, 117 Oak 2050
2829 Miles O. Wolfe, 35 Pelham 3086
819 Wilbert Wolfield, 19 Austin 2870
1991 Durward A. Wolfe, 330 Lexington 3151
1574 Edwin M. Wolley, 18 Adams 327
2830 Joseph F. Woloski, 729 Walnut 2823
2060 Arthur Wood, 172 Concord 1890
1695 Clement Wood, 172 Concord 2159
1690 Ellery C. Wood, 38 Somerset 848
2352 John Wood, 1302 Boylston 2072
3341 Philip D. Woodbridge, 281 Otis 649
3023 Norris E. Woodbury, Institution 1558
2831 Herbert L. Woodman, 1243 Centre 1299
1691 Edward H. Woods, 41 Berkeley 2265
1575 Leslie G. Woods, 202 River 1287
488 Clarence E. Woodward, 130 Newtonville 413
1576 Fred C. Woodward, 68 Warwick 1409
1692 John Wooldredge, 64 Hillside 1439
3024 Walter Worth, 195 Cypress 152
1992 George Wosgien, B. & A. R. R. Yard 1846
682 Duncan Wright, 343 Crafts 2302
1993 Leavitt O. Wright, 144 Hancock 1832
3338 John H. Wright, 344 Centre 3076
1693 James B. Wyler, 1591 Washington 2712
489 Dwight M. Wyman, 10 Church 2663
3241 James Wynburgh, 47 Hollis 2279

### Y

2354 Antonio Yabronsky, 369 Eliot 1627
2355 Harold R. Yates, 50 Pettee 2118
1197 Yueng Yeou, 349 Watertown 1631
222 Charles Peter York, 10 Chapel 550
1462 Arthur W. Yorke, 274 Otis 2584
223 Alfred J. Young, 63 Crescent 174
491 Earl W. Young, 276 Church 2549
2356 Edward F. Young, 23 Hale 1024
3090 Frederick S. Young, Vernon Court Hotel 123
1577 Harold F. Young, 57 Parsons 2749
825 Lionel H. Young, 97 Madison 2142
3025 Walter E. Young, 20 Maple 573
2357 Frederick I. Young, 1272 Boylston 3252
2832 Alan J. Young, 19 Oakwood 3102
683 Howard P. Young, 46 Eddy 2991
490 Allen E. Young, 63 Gardner 3013

### Z

1198 Ernest A. Zackrison, 117 Linwood 1202
1694 Anthony Zawasky, 21 Hamilton 2916
224 Giuseppe Zazzera, 12 Cook 1553
2833 Vincent Ziemienczuk, 14 Lyman 465
1225 Norton M. Zinderstein, 257 Prince 1677
492 Frank Zitzo, 42 Carleton 793
1199 Ordovino Zucchero, 11 Quirk 1142
1578 Gaetano Zummo, 67 Border 2256
225 Louis Zazzara, 12 Cook 3058

## THE COST OF PAPER

Every person in the United States should be interested in reducing the shortage of paper supply and thereby helping to lower the cost of paper. This is because they all are helping—possibly without realizing it—to pay for the present high costs.

Many of the publishers have been forced to advance the prices for their newspapers and magazines, wrapping paper and bags and boxes cost the candy store more, the grocery man more and everyone who sells goods contained in them more—and, lastly, the public pays. Secretary of Commerce Redfield has appealed to the people of the country to save old newspapers in order to help relieve the situation and the National Government is understood to be contemplating further steps to conserve the supply and regulate prices.

Every newspaper publisher, no matter whether he owns a great city daily, a suburban weekly or a country paper and all who buy papers and anything made of or wrapped up in paper should realize that he is paying his part, directly or indirectly. If he pays another cent for his newspaper he probably realizes it; if his sugar bundle on Saturday night costs him a cent more probably he doesn't know what part the wrapper plays.

Prices are excessively high-something like twice normal for newsprint. Some papers of half a million or so daily circulation are paying at the rate of $1,000,000 more for their paper than they were a few years ago. This is a great burden, especially in these times of high labor costs and high prices generally. Some papers have been forced to go out of business as a result; others are making little or nothing.

While the great newspapers of the lagest cities are paying out extra money by the hundred thousands for paper and the smaller ones are paying more in proportion to their circulation, let no one suppose that it is not falling on the public at large. Some of the papers have been forced to go up on their prices, notably the one-cent dailies; magazines jumped long ago.

A remedy was sought through the Government—and with some success—but under present conditions probably further action will be taken.

There are some men who believe that there is available one opportunity to stop at least a large part of the waste every year of pulp supplies. They claim that $120,000,000 is wasted each year on containers of wood and fibre, which might much better be ground into pulp for paper, so far as continuous usefulness goes, and that these are thrown away after completing a single trip.

This waste has grown tremendously in the past few years. The volume it now has assumed may be shown clearly when one takes into consideration the exports of paper and pulpwood from Canada. For the year ending in July, 1916, $21,678,868 worth of paper and $40,865,266 worth of pulp and pulp wood were exported. Of these totals the United States received eighty-eight percent of the paper and eighty-seven percent of the pulp. The point of interest, however, is that there was spent for boxes and fibre containers—all thrown away after one trip—$120,000,000 or roughly twice the value of all the Canadian paper and pulp exports. This is worthy of the most careful consideration—that the United States throws away each year on containers twice as much as the value of all exports of one of the Dominion's leading industries.

It has been said by William G. Groom, traffic manager of the Whitaker Paper Company (in an address before the Industrial Club of Covington, Ky.) that a single Sunday edition of some of the New York newspapers consumes the pulp from fifteen acres of forest trees or 780 acres of trees for one year's Sunday editions of only one of the great newspapers. Probably the same paper would require about one-fourth as much for its daily editions on the average, and if this be so then in one year nearly 2000 acres of forest trees would have to be cut down and reduced to pulp to meet the needs of a single newspaper of the largest circulation.

With many thousands of newspapers to be provided for and with the other enormous demands for pulp and paper it would seem indisputable that anything that will help conserve the supply should be adopted, if it is economical and practical.

An indestructible container would largely eliminate the waste on one-trip boxes. It could be used over and over and, if strongly built, surely would save the railroads hundreds of thousands of dollars annually; paid out for damages and for goods stolen from freight cars and at the terminals, as well as conserve the forest supply. It would make it possible to pack freight so as to secure much larger advantage of the car space than now is possible with the fragile containers of thin wood and fibre. These cannot be piled one on top of the other without breakage.

Another viewpoint from which to obtain an idea of how much effect the elimination of the one-trip containers mean to the public is to remember that the value of all of the pulp and fibre used in the United States is $300,000,000 and that one-half, nearly, is thrown away after brief usefulness. There are those who believe that this waste should be stopped.

One packing case good for say 100 trips should be economy in the end even for the packer, when contrasted with the 100 cases now used for 100 trips. If, in this way, one-half of the pulp supply could be conserved the saving should lower the price at once, and permanently. No other argument seems possible to those who have studied it.

There is still another great benefit to be considered in this connection, say experts, and that is that by enabling much fuller loading of box freight cars the metal containers will release thousands of cars for relieving the congestion.

If only ten percent larger loads were carried it would mean 255,000 more cars would be released and $40,000,000 in actual operating expenses would be saved the railroads every year. At present only fifty-five percent of box-car space is used on the average, so that a saving of several times ten percent seems possible and practicable with these of containers capable of being packed properly.

Naturally, also, the releasing of cars and the more expeditious handling of freight the country over would be of tremendous advantage to every business man and, presumably, would make for lower prices on many things.

## ADVICE TO SOLDIERS

There has been appointed by the Newton Committee on Public Safety a new Committee to be composed of lawyers for the purpose of giving free legal advice and assistance to men who have entered the army or the navy from Newton and also to give such legal advice as their people at home may desire after they have left for the front.

George F. Wales of Newton Centre is Chairman of this Committee on Legal Advice. Among men who have already volunteered for service are the following:

Thomas W. Proctor
Elias B. Bishop
James A. Lowell
A. T. Beatey
Harry D. Cabot
A. Leslie Harwood, Jr.
J. Weston Allen
Thomas Weston, Jr.
Samuel D. Elmore

Other lawyers who are willing to volunteer for this work are requested to send their names to the Public Safety Committee, 890 Washington street, Newtonville.

It will not be necessary for persons desiring advice to come to the office of the Safety Committee. They may write in stating the nature of the services required and counsel will be assigned from the volunteers.

The Chairman of the General Committee is at the office at Newtonville every morning at 8.15 for an hour and the office will be open with a lawyer in attendance on Friday evening, August 3rd, and on Monday, Tuesday and Wednesday evenings, August 6th, 7th and 8th. If necessity warrants, arrangements will be made for keeping the office open regularly evenings.

It should be clearly understood that the purpose of this Committee is not to assist men in procuring exemption but that rather it is an effort on the part of lawyers who are not going into service now to render substantial aid and assistance to fighting men and their families.

**CASH PAID FOR HIGH-GRADE FURNITURE**
We buy and sell Modern and Antique Furniture, Oriental and Domestic Carpets, Rugs, Paintings, Bric-a-Brac, etc.
**Largest & Cleanest Stock in Boston to Select From**
**A. LOWENSTEIN & SONS**
144 BERKELEY STREET, BOSTON Tel. Back Bay 8271


### MR. ZEISS DROWNED

While bathing at Winthrop Beach Wednesday morning, Mr. Earnest L. Zeiss, a resident of Waban for a number of years, was taken suddenly ill and drowned before aid could be rendered him. He is survived by a widow and two daughters, Mrs. C. A. Sawyer, Jr., and Miss Gertrude Zeiss of Waban. Funeral services will be held today at Forest Hills Cemetery.

### DIED

WILLIAMS—At Auburndale, July 31, Thomas Williams, aged 65 yrs., 2 mos., 20 days.
HASTINGS—At Waban, July 28, Charles F. Hastings, aged 60 yrs., 5 mos., 5 days.
HARVIE—At West Newton, July 28, Margaret M. Harvie, aged 79 yrs., 8 mos., 22 days.
McNEIL—At City Home, July 26, Catherine McNeil, aged 91 yrs., 3 mos, 7 days.


**FLOWERS AND PLANTS FOR ALL OCCASIONS**
Try
**RIGGS, THE FLORIST Auburndale**
Store 2098 Commonwealth Ave.
Phone 1271-W Newton West
Greenhouses 47 Freeman St.
Phone 922 Newton West

Phone
326-W Newton South
**UNDERTAKER**
Prompt and Expert Service
Lady Assistant
**J. T. O'CONNOR**
1239 Centre Street
Newton Centre,
Mass.

Fifty-Ninth Year
**J. S. WATERMAN & SONS**
Incorporated
**UNDERTAKERS**
Funeral, Cemetery, Cremation and Transfer Arrangements
CHAPELS. Extensive salesrooms
City and Out-of-Town Service
Carriage and Motor Equipment
Frank S. Waterman, President.
Joseph S. Waterman, Vice-President.
Frank S. Waterman, Jr.
Cable Address. "Undertaker, Boston."
2326 & 2328 Washington St.
Adjoining Dudley St. Elevated Station.
303 Harvard St., Coolidge Corner

**Waltham and Newton Window Cleaning Co.**
Economize by Hiring a Professional Window Cleaner
For price call New. No. 1899-W
L. MURPHY, Prop.
13 WABAN ST., NEWTON

LATEST IN MILLINERY
Summer Hats for All Occasions
—All Kinds of Repair Work—
**Mrs. A. W. Robinson**
Ladies Hatter
2077 COMMONWEALTH AVENUE,
Near Lexington St.
AUBURNDALE

**A. T. PURDY**
**Practical Plumber**
Steam and Hot Water Heating, Stoves and Furnaces Repaired. Jobbing promptly and personally attended to. Estimates cheerfully given
332 CENTRE ST., NEWTON
47 COURT ST., NEWTONVILLE
Tel. Conn.

**RUGS** CLEANSED REPAIRED STORED
Insured, Remodeled, Life-long expert natives, lowest prices, estimates given. Oriental Rugs, Tapestries, bought or exchanged. Hooked rugs repaired.
**RUG HOSPITAL** 32 Boylston St., Boston
Tel. Beach 5621

**GRAPHIC ADS BRING RETURNS**


### CHARLES F. HASTINGS OF WABAN

His family, neighbors and friends, will miss a good Christian character from their midst. Born February 23, 1857, he was always alert, cheerful and thoughtful of others, an ideal husband and father. For twenty years he had successfully travelled for Messrs. Herman Behr, Inc., of Boston, where his alertness and conscientious attention to business, were early recognized. He was a great lover of good music and his home and family always came first.

He suffered from hardening of the arteries, aggravated by kidney trouble and had been confined to his home since May, 1916, when he became very weak, altho his mental alertness remained unimpaired to the last. Thru it all his courage and cheerfulness were unfailing, always speaking hopefully of the future.

He was for forty years a member of the Odd Fellows and died July 28, 1917. His remains will be interred at Pine Grove Cemetery, Lynn.

### REAL ESTATE

John T. Burns & Sons, Inc., report the sale of the colonial Duplex house at 1122-4 Centre street, Newton Centre, just off Commonwealth avenue. Mr. H. L. Sawyer of Jamaica Plain purchases for a home and investment. With the house there is a double concrete garage and 9000 feet of land all valued at $13,800. Mr. W. H. Newcombe was the grantor.

H. E. Milliken has sold through John T. Burns & Sons, his new house and 7500 feet of land at 49 Ballard street, Newton Centre. F. J. Comer of Boston purchases for a residence the new house with 2 baths and electric kitchen is not yet assessed but is valued at $9000.

Mrs. Lavina Foster has sold through John T. Burns & Sons her new two-family house at 152-4 Harvard street, Newtonville. Mr. W. H. Roch purchases for a home and investment. With the house there are 5000 feet of land all being valued at $6800.

Agreements are signed through the office of John T. Burns & Sons for the sale of a new house and 10,000 feet of land also a single garage on Auburndale avenue, corner Crown street, Auburndale. D. J. Holmes of Quincy is the grantor and W. S. Bishop the grantee. The new house when completed with garage and lot is valued at $9000.

G. W. Odell has purchased through John T. Burns & Sons the single cottage house and 6000 feet of land No. 4 Breamore road, Newton. The property was conveyed by Henry E. Bothfeld and it is assessed for $4700. John T. Burns & Sons, Inc., were brokers in all of the above transactions.

### WINS SCHOLARSHIPS

The Massachusetts State Board of Education in co-operation with the legislature has awarded State Scholarships in the Massachusetts Institute of Technology to Elwood McE. Manter of Auburndale and William L. Collins of Newton, in accordance with the provisions of chapter 78, Resolves of 1911. There are eight Technology scholarships in all, some of which are divided among two students, so that more than one hundred students receive the advantage of them.

The state is under a moral obligation to continue them for four years more. If, however, the proposed constitutional amendment is passed without provision to meet this obligation, these scholarships will be discontinued.

### FARRELL—MORRISSEY

The wedding of Miss Katherine E. Morrissey and James E. Farrell, both well known among the younger set of the city, took place Wednesday night in St. Bernard's Church, West Newton, with Rev. Fr. William Farrell, curate of the parish, officiating. The bride was attended by her sister, Miss Mary G. Farrell, and the best man was Dr. P. J. Cronin of Boston. A reception followed at the home of the bride's parents, Mr. and Mrs. William J. Morrissey, 61 Evergreen street, Auburndale. There were 200 friends present. Mr. and Mrs. Farrell will make their home on Brainerd road, Brookline.

### NEW PRESIDENT

Mr. Waldo A. Learned who has been general superintendent of the Newton & Watertown Gas Light Company for thirty-five years has been elected president of that company.

## Newton Centre

—Mr. Frank Duggan of Centre street is spending a week at Portsmouth, N. H.

—Miss Ethel Thompson is again at her home after spending her vacation at Brant Rock.

—Miss Alice Cunningham of Walnut street is spending a week's vacation at Old Orchard, Maine.

—Last Monday evening one of the horses of the Street Department was overcome with the heat.

—Miss Eva Jackson of Portland, Me., is the guest of her parents on Institution avenue this week.

—Mr. John K. Bartlett of Centre street has returned to his home after spending his vacation at Cohasset.

—Mr. Ralph Roberts who has been spending the summer at Scituate has returned to his home on Beacon street.

—Miss Julia E. Desmond of Walnut street has gone to Rye Beach, N. H., where she will spend a month's vacation.

—Mr. Andrew Hodgson of Parker street left last Tuesday for Portsmouth, N. H., where he will stay for two weeks.

—Miss Elizabeth French who has been spending a few weeks in Milton has returned to her home on Trowbridge street.

—Mr. Edward McLellan and family who have been spending the summer at Scituate are now at their home on Beacon street.

—Miss Mae Narroway who has been spending her vacation in New Hampshire has returned to her home on Cypress street.

—Mr. and Mrs. Charles A. Locke of Hammond street are occupying their cottage "The Ledges" on Eden road Land's End, Rockport.

—Mr. and Mrs. George J. Martin of Chestnut Hill are at the Griswold Eastern Point, New London, Conn., for the month of August.

—Miss Dorothy Wellington who has been spending her vacation at Poland Springs, Me., has returned to her home on Cypress street.

—The Union services of the different churches of this village will be held tonight and next Sunday morning at the Methodist Church. The meetings will be in charge of the pastor, the Rev. Dr. H. S. Wilkinson.

—Last Wednesday afternoon as Mr. William Skelton was driving his automobile through Waltham, his car was struck in the rear by another machine. Mrs. Skelton and baby were thrown out into the street and were badly cut and bruised.

—Mrs. Mona House Tucker of Hammond street, Chestnut Hill, gave a dinner last week at the Hotel Edward, Pigeon Cove. An honor guest was Lt. Col. T. A. Stuart of Washington, a member of the Lord Northcliffe party; other guests included Miss Sally Beecher of Washington, Dr. and Mrs. Herman T. Baldwin of Chestnut Hill and Mr. F. M. Whitehouse.

—Mr. and Mrs. C. M. Goddard of Beacon street, who have been at the White Mountains the past month will be at Marblehead during August.

—The Chestnut Hill Unitarian Church will be closed until Sept. 30th Rev. Edward Hale, the pastor, is spending the vacation period at West Rindge, N. H., at which address mail will reach him.

### RED CROSS

"I agree with you that war is man's business and not woman's but it seems to me that in this war woman has a greater stake than in any war of modern times. No woman can read of what has happened to her sisters in the territories taken by the Germans without the blood running hot in her veins against the super-brutes who commit the outrages, nor without a prayer for the victory of the men who are fighting against them. How little there is for us to do even if we give all we can of our means and work with all the might that is in us at the Red Cross rooms making dressings for the wounded who fall in a war in which woman's honor is almost as much an issue as liberty."

This extract from a private letter is of interest as showing the spirit with which some of the women are entering in to the work of the Red Cross.

At the work room of the Newton branch, in the Masonic building, at Newtonville, this week the workers have been busy on a special order which had to sail for Europe today (Friday). There is still plenty of work not only for the Red Cross, but for all other societies engaged in war work, on the making of surgical dressings of which ten millions are wanted at once. The Newton branch invites all the women of Newton of all ages to help in its work and there will be a welcome for any who call at the work room any day, except Saturday or Sunday, between ten and one. Women who can attend regularly are particularly invited.

From the men contributions are asked to the Wool Fund and also to the General Fund. For the former there is needed $200 at once and for the latter $1000. These funds offer a grand opportunity for men, young and old, who are not going to the front and yet who wish to show their willingness to help those who are going. Checks for either of these funds may be sent to Mr. George Royal Pulsifer, Treasurer, Newton Branch of the Red Cross, Newton Club, Newtonville, Mass.

In an effort to reach vacation goers and secure members for the order from among them the Newton Branch has issued a special poster which the Boston and Albany management has had posted in the principal railroad stations in Newton.

The Newton Branch wishes to be a credit to the city and asks not only volunteer workers and contributions but also suggestions as to how to reach and interest every Newtonian in its work.

### BOSTON SUNDAY TABERNACLE

The ushers and doormen who officiated at the recent services in Boston of Billy Sunday will have a basket picnic and reunion on Saturday, August 11, at the Riverside Recreation Grounds, the program covers the day and evening and includes all kinds of sports for ladies as well as men, with suitable prizes to the winners.

## Newton Highlands

—The Seaver family of Hyde street are at Onset Bay.

—Miss Susan Isler left this week for Kinston, N. C.

—Mrs. A. W. Elliott of Berwick road is at Merriam, Mass.

—Mr. R. L. Atwood has been spending the week at Pelham, N. Y.

—Mr. John Walsh of Floral street is enjoying his annual vacation.

—Mr. J. W. Tapper of Floral place is enjoying a two weeks' vacation.

—The Gilman family of Floral street have returned from Waterville, Me.

—Mr. F. A. Burdick and family of Lake avenue are home from Gloucester.

—Miss Pearl of Ipswich is the guest of Mr. and Mrs. Goodwin of Aberdeen street.

—Mr. and Mrs. Perry Wood have moved from Aberdeen street to Hillside road.

—Mr. Casper E. Cline of Frederick, Maryland, has been spending the week here.

—Mr. C. C. Brown and family of Centre street are at Hyannis for the summer.

—Mr. Geo. Hammell is enjoying a vacation and is visiting relatives at Warren, Mass.

—Miss Mabel Sedgwick of Floral street left this week for a few weeks' stay at Palmer, Mass.

—Mr. and Mrs. C. F. Johnson, Jr., of Norman road are at Isle of Springs, Maine, for a few weeks.

—Mr. Herbert E. Locke of Upper Falls will speak at the M. E. Church next Sunday evening at 7 o'clock.

—Mr. C. S. Luitwieler and family of Duncklee street are spending a few weeks at Kennebunk, Maine.

—Mrs. A. S. Hutchinson and family of Allerton road are spending the summer at Isle of Springs, Maine.

—Mr. Jas. S. Savage and family of Buffalo, N. Y., were the guests of Mr. E. H. Corey and family this week.

—Rev. Charles E. White of this village will preach next Sunday, August 5th, at the Congregational Church.

—The Kelley family of Floral street leave this week for Falmouth, where they will spend the month of August.

—Mrs. J. S. Sedgwick of Floral street has returned from a few weeks' vacation at Pleasure Beach, Conn.

—Rev. G. W. Jones, pastor of the Cline Memorial Church, has recently received his diploma for the degree of Doctor of Philosophy.

—Mr. Chas. Keiser, our village plumber, has sold his farm at Saxonville and now occupies his former home on Parker street.

—Robert Boothby, 11 years old, of Lincoln street, was saved from drowning in Crystal Lake, Tuesday, by patrolman Nathaniel Seaver, who rowed out in a boat as the boy was sinking, having gotten beyond his depth. Seaver administered emergency treatment and the boy quickly responded.

—The Women Associates met on Tuesday morning at Hyde School, a smaller number than usual present, but much work was accomplished. A canning class was formed with Mrs. Garrity as chairman to meet in the cooking rooms. All are urged to send any fruits and vegetables they can spare to the Hyde School on Tuesday mornings.

## Upper Falls

—Miss Florence Adams has been visiting relatives in Worcester.

—Mrs. Caroline Barrett has returned from a visit in Vermont.

—Mr. Henry Fanning is in Maine on his annual business trip.

—Mrs. Frederic Rogers is enjoying the cool breezes at Point Allerton.

—Miss Margaret Gould is visiting her brother at Mt. Vernon, New York.

—Mrs. Langan, who has been ill at the Stone House, remains about the same.

—Mrs. Josiah Randall and daughters are spending the month of August at North Sutton, N. H.

—Union services will be held in the Methodist Church, Sunday. The service will be in charge of the minister of the Baptist church.

—Due to the excessive heat the foundry of the Saco-Lowell shops closed Tuesday. The Gamewell shops followed the example by closing Thursday.

—The Misses Isabel Billings, Josephine and Hazel Lupien, Dorothy Wildman and Lois Nutter attended a house party at Provincetown given by the Misses Miriam, Pauline and Elizabeth Stephan.

—Fifty men have been placed on the list of those in the war service of the government thus far. This list is to be placed later at the entrance to the library, under the direction of the Improvement Society.

—During the month of August there will be Union Services of the Methodist and Baptist Churches. Sunday, August 5th, Services at Methodist Church. Preacher: Rev. Forrest E. Robinson. Sunday, August 12th, Services at Baptist Church. Preacher: Prof. Marshall L. Perrin of Wellesley. Sunday, August 19th, Services at Methodist Church. Preacher: Rev. Forrest E. Robinson. Sunday, August 26th, Services at Baptist Church. Preacher: Rev. J. W. Stephan. The Sunday-Schools will be held in their respective places each Sunday in August.

## Newtonville

—Alderman and Mrs. William Price of Page road, left this week for a month's stay in Vermont.

—Word has been received from Seattle of the death of James Edward Webster, formerly of this place. He is survived by a widow and 5 children.

## Newton

—Dutch clip for children. Fell Bros., Washington St., opp. Bank. adv.

—Miss Tinker of the Juvene, Newton, closes her store from August 8th to 29th. Advt.

—Miss Mildred B. Spaulding of Carleton street is spending a month at Canterbury, N. H.

—The marriage of Mr. Herbert Holmes Howe, a former resident of Durant street and Miss Katherine Wentworth the daughter of Mrs. Frederick B. Wentworth of Annisquam, took place last Tuesday at the St. Johns Church in Gloucester.

## ABOUT MENDING

### Short Cuts to This Bane of the Busy Housewife.

### THE WAY TO REPAIR SKIRTS.

**Dresses, Blouses and Skirt Buttons All Play Out and Need to Be Made to Look Modish and Fresh For Spring Wear, You Know.**

Effective short cuts in dress repairing practiced by mending shops offer variable suggestions to the home seamstress. As the basic principle of the newfangled mending is efficiency or the maximum result for the minimum labor, ingenuity counts more than fine needlework. The efficiency method is not to mend a worn place with hundreds of tiny stitches, but where possible to conceal the blemish by an applied trimming or to remove the defect and inset new material in some manner which shall not indicate its real purpose.

Many of the new trimming details accommodate themselves to the needs of the amateur repairer. In this class the applied pocket stands near the top of the list of first aids to damaged garments.

The patch pocket is easily made and effectively used on separate skirts and blouses as well as on one piece dresses and outer garments. The shape may be varied to meet the needs of the individual case, and the fabric may be the same as the garment and plain, beaded or embroidered, or it may differ both in color and material. For covering an obstinate stain or concealing a torn place the applied pocket, round, square, triangular, large or small, is a boon to the efficiency mender.

For the skirt that has crept up above even the high water mark of fashion the attached band at the lower edge is an effective remedy. If the cut of the skirt admits of it a yoke may be introduced at the top. Where spots or the ravages of time have made the front of a skirt unwearable the professional repairer recommends the insetting of a front breadth of either similar or contrasting material. An ingenious girl successfully remodeled a dress in this way, overcoming what seemed an unsurmountable difficulty by trimming the new front breadth with cross bands of silk. This made it possible to utilize short lengths of the fabric which would have been useless without the bands to cover the seams.

A favorite trick of the professional repairer is to substitute sleeves and under the arm portions of contrasting material, such as taffeta or georgette crepe, where the original material is worn or discolored. On the other hand, where the front of a blouse becomes spotted before the other portions show signs of wear the professional mender is apt to apply lace and appliques to cover the damage.

### DASHING SPRING MODEL.

**Cloth Hats the Popular Between Seasons Mode.**

With a jade green topcoat of velours goes this piquant turban made of the same shade of grosgrain silk set off

THE FLYAWAY.

with a straw fancy that supports a tall wing of pheasants' feathers, brilliant with green lights.

**About Skirts.**

In conformity with the straight line effect the skirts are considerably narrower than those of last season—two to two and one-half yards in width. Where plaits are used they are pressed down so as to preserve the narrow effect.


**E. E. GRAY CO.**
Newtonville Newton Highlands
West Newton Newton Upper Falls
Newton Centre

**33% Saved on Groceries**

CUTS FOR WEEK COMMENCING AUGUST 6

| | | |
|---|---|---|
| QUAKER PUFFED WHEAT, | pkg. | 13c |
| QUAKER CORN FLAKES, | pkg. | 8c |
| EVAPORATED MILK, Lion or Van Camp | tall can | 12c |
| DEVILED MEAT, "Veri-Best" Ham Flavor | can | 5c |
| SARDINES, Fancy Domestic | can | 10c |
| SHRIMP, Fancy, Barataria | can | 10c |
| PRUNES, Extra Large Santa Clara, | per lb | 13c |
| TUNA FISH, Fancy, White Meat, | 1-2 can | 19c |
| CUT WAX BEANS, Tiger Brand | can | 12c |
| PEAS, Fancy Extra Sifted | can | 17c |
| KARO CORN SYRUP, | can | 12c |
| SALMON, Fancy Red Alaska, | can | 24c |
| BAKED BEANS, "Gold Seal", | can | 14c |
| GRAPE JUICE, Armour's | quart | 29c |
| | pint | 18c |
| GINGER ALE, | bottle | 12c |


## West Newton

—Mrs. John H. Woolridge of Hillside avenue is ill at her residence.

—Mr. and Mrs. F. S. Blodgett of Hillside avenue have returned from York Cliffs, Me.

—Miss Thirma Bartholomew of Highland avenue is spending the month at Cape Cod.

—Mr. N. E. Covell and family of Highland avenue are at Sagamore, Mass., for a month.

—Mr. James H. Cochrane and family of Webster street are at Brant Rock, for two weeks.

—Mr. F. T. Burgess and family of Eden avenue have opened their cottage at Brant Rock, Mass.

—Mrs. M. E. Langley and daughter of Cherry street are at the Russell Cottages, Kearsarge, N. H.

—Mrs. George P. Howlett and daughter of Prince street returned on Wednesday from Annisquam, Mass.

—Mr. and Mrs. William E. Gill and son Munro, of Highland avenue, left this week for a summer's stay in Maine.

—Mr. and Mrs. W. U. Fogwill of Greenough street have taken a cottage at Hough's Neck for the month of August.

—Dr. and Mrs. R. W. Pratt of Springfield, Mass., are visiting the latter's parents, Mr. and Mrs. George D. Davis of Temple street.

—Mrs. W. A. Sweatt and Miss Stella Kimball have returned from an outing at Goffstown, N. H., where they were registered at the Mt. Pleasant House.

—Mr. and Mrs. Louis Fabian Bachrach and son, Master Bradford K. Bachrach of Highland street are registered at the Thorwald, Bass Rocks, Gloucester.

—Mr. R. G. Elkins of Highland street has sold his estate to Mr. Fred R. Harvey who takes possession October 1. Mr. Elkins is to make his home in Boston.

—Hon. Charles E. Hatfield and Mrs. Hatfield of Cherry street will spend the remainder of the summer season at "Medawisla," their summer home at Lake Winnepesaukee, N. H.

—Mrs. Susan Fogwill of Nash street and Mrs. A. C. Clark of Atlantic have returned from a delightful visit to Pilgrim Beach, Provincetown, the guests of Mrs. M. E. Beardsley.

—Mr. and Mrs. Glover S. Hastings have closed their residence on Otis street and left Tuesday for a visit to Morse Island, Friendship, Maine. From Morse Island they will motor to Bridgton, Maine, where they will spend two months' at their attractive summer camp at Ingall's Grove.

—Many of the summer colonists of Beverly generously gave part of their land to the garden committee, which encouraged the community gardens among the townspeople. At Beverly Farms, Mr. Arthur F. Luke has planted much idle land on the Wenham road, in potatoes "at the call of his country," and plans to dispose of them in the most needed way for others at the right time.

### A FIRE DEPARTMENT COINCIDENCE

Forty-three years ago, Jan. 15, 1874, steam fire engine No. 3 arrived in Newton and was first used by Engine Co. No. 1 to take the place of its engine, which was disabled and out of service. Last week a motor pumping engine was received for No. 3 to take the place of its steam fire engine and that engine is first used by Engine Co. No. 1 to take the place of its disabled motor engine.

Cole's Block, at Newton Corner, burned Jan. 14, 1874. Engine No. 1 was then undergoing repairs and a relief engine borrowed from Boston was taking its place. The relief engine failed completely at the Cole block fire and Engine 3 which had been complete at Manchester, N. H., some time before, was sent for and arrived the next day in charge of Frank E. Judkins, who remained as its engineer until last December.

Last week motor engine No. 1 became disabled at the Union Carpet Lining warehouse fire at Watertown and new motor engine No. 3 which arrived a few days before is now replacing it while repairs are being made.

Steam fire engine No. 3 was ordered purchased at a town meeting held March 11, 1872. It was more than two years before it arrived at Newton Centre. Its long delay was due to its new station not being completed and ready to receive it. It went into service in its present station May 2, 1874, and has been in constant service ever since. It is now in perfect condition and fit for many more years of service, but is behind the times.

## Waban

—Mrs. Robert Mason and children of Chestnut street are at Chatham for the month of August.

—During the thunder storm of last Friday the flag pole on the Roger Wolcott school was struck.

—Mr. and Mrs. George Moore of Waban avenue are at Lake George, N. Y., for a month's stay.

—Dr. Benjamin Codman and family of Beacon street are at Plum Island for the month of August.

—Rev. James C. Sharp and Mrs. Sharp are at Round Mountain Lake, Maine, to remain until September 7th.

—Waban residents were shocked by the sudden death this week of Mr. Earnest L. Zeiss, for nearly twenty years a resident of Waban.

—The next judging of the Boys' Gardens will take place any time between August 1st and 15th, at the convenience of the judges and a maximum of 20 points will be awarded as the judges may see fit. The judges were very much pleased with the work done by the boys during the past month and express the hope that the boys would keep hard at it for the rest of the season. Mr. Louis Tilton announces the following prizes for this judging: 1st Prize—A. Stevens Crack Shot .22 Calibre Rifle—donated by the J. Stevens Arms & Tool Company of Chicopee Falls, Mass. 2nd Prize—A fine gray flannel Scout Shirt—donated by the Gem Shirt Company of Dayton, Ohio. 3rd Prize—A Fishing Reel—donated by Bob Smith Sporting Goods Store, 75 Federal street, Boston. 4th Prize—A wood craft knife—donated by the Marble Arms Company of Gladstone, Michigan.

**Community Posts.**

Some folks are all eyes, and ears and tongue, and go about seeing and hearing things, and telling about it.


### TO LET

TO LET—At 298 Tremont St., well-furnished room on bath room floor. Suitable for lady or gent, with or without board; 5 minutes to Newton Corner.

TO LET—For light housekeeping, 2 pleasant connecting rooms with kitchenette, on bath room floor. Steam heat, electric lights and gas. Less than 2 min. from Newton Square. Address "G" Graphic Office.

TO LET—Pleasant front room, furnished, kitchen privileges, 2nd floor, suite 3, 337 Washington street, Newton.

NEWTONVILLE—A pleasant well furnished room in a quiet locality, three or four minutes from R. R. station. Private family, 93 Central avenue.

FOR RENT—In one of the most desirable localities in Newton (Ward 7) a good house, 12 rooms, 2 baths, hot water and hot air heat, gas and electric lighting, hardwood floors, laundry in basement, fine cellar, very best neighborhood, convenient to steam and electrics, but not too near. Inquire at garage rear 315 Franklin street, Newton, or Room 58, 166 Devonshire street, Boston.

### WANTED

EMPLOYMENT WANTED — By American widow, Protestant, general work in the home, or care of invalid or elderly persons, fond of children. Best of references. Tel. Newton No. 2592-M.

WANTED—An experienced saleswoman in dry goods store in one of the Newtons. Resident of Newton Centre or Newton Highlands preferred. Belcher Co., Newton Highlands.

MACHINISTS, grinders, automatic screw machine and turret operators wanted on light work. Ensign Manufacturing Co., Fanuell.

### LOST

$10 REWARD for return—White Pomeranian Spitz Dog, coat machine clipped; lost Tuesday forenoon. Newton Corner. Mr. Drake, 24 Bennington St., Newton.

LOST—Small open work gold brooch. Framingham, Needham cars through Auburndale, Newtonville and Upper Falls—about July 30th. Reward. Tel. N. S. 23.

### FOR SALE

FOR RENT — Two unfurnished rooms, suitable for light housekeeping, convenient to train and trolley. Address M., Box N, Newton.

*P. P. ADAMS' Men's Clothing Dept.*

*For these few days after*

# INVENTORY

Just an even 100 Suits, sizes 34 to 44, patterns enough, sizes enough, colors enough, styles enough, to suit any man's fancy, and prices that are but a fraction of present moment's value, and actually less than cost to us in very many instances.

No need for reasons---they don't bother you. The main facts are---how much can you save? What kind of a suit do you want? And are you ready to buy?

HERE'S THE KEY TO THE BANK OF OPPORTUNITY

**Kuppenheimer $25 Suits are now $18.75 for 4 days only**

**Kuppenheimer $22 Suits are now $16.75 for 4 days only**

**Kuppenheimer $20 Suits are now $14.75 for 4 days only**

Besides these are our lines of $15.00 and $16.50 Suits now

**$12.75**

Other makes

And about 15 small size Suits, 34 and 35 only, that were $12 to 13.50. They're now

**$6.75**

Now be here FRIDAY and SATURDAY this week

Legal Stamps as Usual

**P. P. ADAMS'**

*Big Department Store*

133=139 Moody St., Waltham

Tel. Connection — Formerly with Martin Bates & Sons

**W. DAVIDSON** PRACTICAL FURRIER

175 Tremont Street - - BOSTON

Furs Relined, Repaired and Redyed; Seal and Persian made over to Latest Fashion at Reasonable Charges. Chauffeurs' Fur Coats Relined and Repaired Furs Stored and Insured. Raw Furs Bought.

FUR GARMENTS MADE TO ORDER

McKENNEY & WATERBURY CO.

**Painting, Paper Hanging**

Estimates Cheerfully Given — **Deagle and Aucoin** — 43 Thornton Street

Telephone Day or Night 1077-W North

Tel. Newton North 2127-M — Established 1900

**Sam Bloom, Custom Tailor**

Suits Made To Order, Cleansing, Pressing and Repairing at Moderate Prices

Fur Remodeling a Specialty

Work Called For and Delivered — Contract Pressing

307 Centre Street, Opp. Post Office — Newton

## INCREASED FARES

To the Editor of the Graphic:

It seems to me that your editoral of July 27, which speaks of increased fares on the trolley cars, is not in hearty agreement with your news item on the same subject. Your news item tells us that the increase will be but one cent, your editorial asserts that transients will have to ay a penny extra, which is two cents. Moreover, where will the transient get the penny to pay his fare with? The penny is an English coin not in circulation in the U. S. and no car conductor would take it if it were offered. The halfpenny is of the same value as one cent, and I cannot believe that the transient could secure a coin of this denomination to pay the extra fare with. The U. S. provides the cent for all minor transactions and I believe we should be patriotic and use our home coin.

Regarding the increased fares is it not to be taken into consideration that the increase will curtail joy riding? Several years ago it cost five cents to ride from Watertown to Needham and there were many who rode over the route for pleasure. I used to go at least once every week and many of my neighbors did likewise. The fare is now twelve cents and so far as I happen to know the pleasure riding is a thing of the past. It is just so on all the lines. Pleasure riding on the trolly is being given up owing to increased fares. It would seem that the roads are not believers in the old adage that, "The nimble sixpence is better than the slow shilling."

A. B. ESSTEE.

## NEWTON FREE LIBRARY

The National Emergency Food Garden Commission, Maryland Building, Washington, D. C., has issued two very useful leaflets, one called Home Drying Manual for Vegetables and Fruits (RUS-N21) the other Home Canning Manuel (RUP-N21). These may be obtained by sending to the above address enclosing 2 cents for postage. Four books on Food Preparedness recently added to the Library are:

American Red Cross text-book on home dietetics, by Ada Z. Fish. RW.F52

How to cut food costs, by Lenna F. Cooper. RU.C78

Food preparedness for the United States, by Charles O'Brien. RU.013

War food, by Amy L. Handy. RUP.H19

This tells of practical and economical methods of keeping vegetables, fruits and meats.

**Recent Additions**

Germany, the next republic, by Carl W. Ackerman. FO79.A18

Gems (?) of German thought, comp. by William Archer. FE47.9A6

The living present, by Gertrude Atherton. UJN.A86

The aeroplane speaks, by H. Barber. SZ.B23

Ponies and all about them, by Frank T. Barton. RKK.B28

Principles and practice of cost accounting, by Frederick H. Baugh. TIF.B32

Jewish philanthropy, by Boris D. Bogen. IG.B633

Personal health; a doctor book for discriminating people, by W. Brady. OF.B72

Design of marine engines and auxiliaries, by Edward M. Bragg. TDS.B73

A league of nations, by Henry N. Brailsford. JX.B73

Poetic year for 1916; a critical anthology, by William S. Braithwaite. ZYP.B73

Greek ideals; a study of social life, by Cecil D. Burns. FE32.B93

Business statistics, ed. by Melvin T. Copeland. HK.9C79

Through Russia in war-time, by C. Fillingham Coxwell. C54.C83

Advertising by motion pictures, by Ernest A. Dench. HKA.D41

Tragedy of a throne, by Hildegarde Ebenthal. F47B-E1

Training for an effective life, by Charles W. Eliot. BQS.E422

Forced to fight; the tale of a Schleswig Dane, by Erich Erichsen. FO79.E68

How to make concrete garden furniture and accessories, by John T. Fallon. SCD.F19

Typography of advertisements that pay, by Gilbert P. Farrar. HKA.F24

Wilhelm Hohenzollern & Co., by Edward L. Fox. FO79.F83w

The red rugs of Tarsus; a woman's record of the Armenian massacre of 1909, by Helen D. Gibbons. F604.G352

Elements of refrigeration, by Arthur Maurice Green. TCR.G83

Psychical investigations, by Arthur Hill. BXS.H55

Constitutional conventions, by Roger Sherman Hoar. JT83.H65

The rural school from within, by Marion G. Kirkpatrick. IR.K63

Field quartermaster's handbook, by F. H. Lawton. UMM.L44

Sanitation in war, by P. S. Lelean. UJO.L53

Lollingdon Downs and other poems, by John Masefield. YP.M37L

How to choose the right vocation, by Holmes W. Merton. HEO.M56

Expansion of Europe; by Ramsay Muir. JR.M89

Storage batteries simplified, by Victor W. Page. TGT.P14

Religious education of an American citizen, by Francis G. Peabody. IKR.P31

Lights at dawn, by Aristides Evangelus Phoutrides. YP.P56

Equipment for the farm and the farmstead, by Harry C. Ramsower. RGB.R14

Merlin; a poem by Edwin Arlington Robinson. YP.R56me

Disease in milk; the remedy pasteurization; the life work of Nathan Straus. RNA.S91

Chemical discovery and invention in the twentieth century, by William A. Tilden. LO.T45

Training for the trenches, by Leslie Vickers. UC.V66

War flying, by a pilot. UJGB.W19

**PIANO TALKS**

"A love of good music will affect the happiness of the child all its life long."
—The Atlantic.

**RALPH BEN ELLEN**

TEACHER OF PIANO

30 HUNTINGTON AVE., BOSTON

## PLAYGROUND BASE BALL

**Midgets. Mondays and Thursdays**
10 A. M.

Aug. 6. Stearns vs. Cabot at Cabot. West vs. Auburndale at Auburndale.

Thompsonville vs. Highlands at Highlands. Upper Falls vs. Lower Falls at Lower Falls.

Aug. 9. Boyd vs. Cabot at Boyd West vs. Claflin at West.

Centre vs. Highland at Centre. Thompsonville vs. Upper Falls at Thompsonville.

Aug. 13. Cabot vs. Claflin at Cabot. Stearns vs. W. N. at Stearns.

Highlands vs. Lower Falls at Highlands. Centre vs. Upper Falls at Upper Falls.

Aug. 16. Boyd vs. Claflin at Boyd. Stearns vs. Auburndale at Auburndale. Thompsonville vs. Lower Falls at Lower Falls.

Aug. 20. Cabot vs. Auburndale at Cabot. Stearns vs. Claflin at Stearns.

Centre vs. Lower Falls at Centre.

Aug. 23. Boyd vs. West at West. Claflin vs. Auburndale at Claflin.

Aug. 27. B. vs. A. at B.

**Juniors. Tuesdays and Fridays.**
10 A. M.

Aug. 7. Stearns vs. Boyd at Boyd. Cabot vs. West at West.

Centre vs. Thompsonville at Centre. Highlands vs. Upper Falls at Highlands.

Aug. 10. Boyd vs. Cabot at Cabot. West vs. Auburndale at Auburndale.

Thompsonville vs. Highlands at Thompsonville. Upper Falls vs. Lower Falls at Upper Falls.

Aug. 14. Stearns vs. Cabot at Stearns. Boyd vs. West at Boyd.

Centre vs. Highlands at Highlands. Thompsonville vs. Upper at Upper.

Aug. 17. Cabot vs. Auburndale at Cabot. Stearns vs. West at West.

Highlands vs. Lower Falls at Lower Falls. Centre vs. Upper Falls at Centre.

Aug. 21. Boyd vs. Auburndale at Auburndale. Thompsonville vs. Lower Falls at Thompsonville.

Aug. 24. Stearns vs. Auburndale at Stearns. Centre vs. Lower Falls at Lower Falls.

**Intermediates. Mondays and Thursdays**
2.30 P. M.

Aug. 6. Stearns vs. Boyd at Boyd. Claflin vs. West at West.

Thompsonville vs. Highlands at Highlands.

Upper Falls vs. Lower Falls at Upper Falls.

Aug. 9. Boyd vs. Cabot at Cabot.

Centre vs. Highlands at Centre. Thompsonville vs. Upper Falls at Upper Falls.

Aug. 13. Stearns vs. Cabot at Stearns.

Highlands vs. Lower Falls at Lower Falls. Centre vs. Upper Falls at Centre.

Aug. 16. Boyd vs. West at West.

Thompsonville vs. Lower Falls at Thompsonville.

Aug. 20. Stearns vs. West at Stearns.

Centre vs. Lower Falls at Lower Falls.

**Girls. Tuesday and Fridays**
2.30 P. M.

Aug. 3. Stearns vs. Boyd at Stearns. Farlow vs. Claflin at Claflin.

Centre vs. Thompsonville at Centre. Highlands vs. Upper Falls at Highlands.

Aug. 7. Stearns vs. Farlow at Cabot. Claflin vs. Auburndale at Auburndale.

Thompsonville vs. Highlands at Thompsonville. Upper Falls vs. Lower Falls at Upper Falls.

Aug. 10. Boyd vs. Farlow at Boyd. Claflin vs. Eden at Eden.

Centre vs. Highlands at Highlands. Thompsonville vs. Upper Falls at Upper Falls.

Aug. 14. Farlow vs. Eden at Cabot. Stearns vs. Claflin at Stearns.

Highlands vs. Lower Falls at Lower Falls. Centre vs. Upper Falls at Centre.

Aug. 17. Boyd vs. Eden at Eden. Stearns vs. Auburndale at Auburndale. Thompsonville vs. Lower Falls at Thompsonville.

Aug. 21. Farlow vs. Auburndale at Farlow. Stearns vs. Eden at Stearns

Centre vs. Lower Falls at Lower Falls.

Aug. 24. Boyd vs. Claflin at Claflin. Eden vs. Auburndale at Eden.

Aug. 28. Boyd vs. Auburndale at Auburndale.

**"We Need a Competent Stenographer"**

The remark is common. Competent stenographers and typists are not. They are exceptions. But they secure the exceptional positions; more responsibility—better salaries—quicker advancement—real assurance of permanency.

CAN YOU QUALIFY?

In ONE SEASON you can become thoroughly proficient both in stenography and typewriting. Competent instructors, individual attention.

This School is known as

THE SCHOOL OF RESULTS

And we GUARANTEE to every graduate a good position.

Fall term begins September 4, 1917.

**CLARK SHORTHAND INSTITUTE**

Temple Place and Washington St. Boston, Mass.

The well known Blake Building.

If any man's wife and children need a reasonable separation allowance during his temporary absence will your wife and children need a larger income than you have already made absolutely certain in case of your permanent absence?

For the Safe and Easy Way See

**RICHARD O. WALTER**

"THE LIFE INCOME MAN"

47 Equitable Building — Main 6200

Boston, Mass. — Newton West 924-W

KNOW HOW and what to do, and do it is the secret of first class work Frank A. Locke tuner see ad.

# NEWTON SAVINGS BANK

Incorporated 1831

G. FRED SIMPSON, Vice-President — WILLIAM F. BACON, Clerk
CHARLES H. CLARK, Treasurer — HERBERT E. CURRIER, Vice-Treasurer

**BOARD OF INVESTMENT**

WILLIAM F. HARBACH, HENRY E. BOTHFELD,
FRANCIS MURDOCK, BERNARD EARLY,

**TRUSTEES**

FRANCIS MURDOCK, WILLIAM F. BACON,
G. FRED SIMPSON, HENRY E. BOTHFELD,
WILLIAM F. HARBACH, GEORGE W. JACKSON,
GEORGE J. MARTIN, JOSEPH B. SIMPSON,
EUGENE FANNING, THOMAS W. PROCTOR,
BERNARD EARLY, SAMUEL FARQUHAR,
WALTER H. BARKER, ALONZO R. WEED,
WILLARD S. HIGGINS, LOREN D. TOWLE.

**OLIVER VANDYNE, D.O., M.D**

Physician, Surgeon and Osteopathic Physician

Residence: Newton, 45 Waverley Ave., N.N. 1677-W — Office: Boston 19 Arlington St., Back Bay 445

**HALL CLOCKS**

PRATT

53 Franklin Street, Boston

**G. P. ATKINS**

396 Centre Street — Newton

HINCKLEY & WOODS INSURANCE
98 MILK ST. BOSTON
FIRE LIABILITY, AUTOMOBILE, BURGLARY AND EVERY DESCRIPTION OF INSURANCE AT LOWEST RATES.
Tels. 1465, 1466, 1467, 1468, 1469, 4085 & 4139 Main

**Miss MacConnell**

Hair Dressing, Face Treatment Manicure, Chiropody, Toilet Articles, Moles, Warts and Superfluous Hair Removed

429 CENTRE STREET

Over Hubbard's Pharmacy

# Trade in Newton Directory

**A Handy Reference For Those Desiring SERVICE**

*KEY*

N.—Newton
W. N.—West Newton
C.—Newton Centre
V.—Newtonville
Aub.—Auburndale
H.—Newton Highlands
Nonantum
No.—Newton North
West—Newton West
So.—Newton South
Non.

Numbers on second line indicate Telephone.

Members Newton Board of Trade noted by asterisk.

**AUTOMOBILE REPAIRS**

W. N. Garage & Machine Wks. W.
1489 Washington St. W. 660

**AUTOMOBILE SUPPLIES**

Crowell Automobile Supply Co. C.
1022 Commonwealth Ave. So. 277

Winthrop P. Smith C.
1263 Centre St.

**AUTO RENTING**

*Newton Highlands Garage N. H.
1151 Walnut St. So. 49-M

**BAKER AND CATERER**

*Arthur Wright N.
293 Washington St. No. 1153-M

**BICYCLES**

Herbert F. Skelton N.
312 Washington St. No. 989-M

**CANDY**

*Miss C. L. Torre N.
338 Centre St. No. 370

**CARPENTER & BUILDER**

*L. S. Coombs Ville
250 Walnut St. No. 2755-M

J. S. Wilson & Co. Ville
1019 Washington St. W. 1282-W

**CATERER**

W. L. Marshall Ville
14 Minot Pl. No. 1829-W

**CLEANSERS—TAILORS**

Bay State Tailoring Co. N.
374 Centre St. No. 1202-W

Commonwealth Tailor Shop N. C.
547 Commonwealth Ave. So. 1547-W

**COAL AND WOOD**

*B. S. Hatch Co. W.
Washington St., W. N. West 66
Union St., N. C. So. 181

Howard Ice Co. Watertown
69 Galen St. No. 548

Nonantum Coal Co. V.
827 Washington St. No. 2823

**DRUGGISTS**

*Arthur Hudson N.
265 Washington St. No. 253

**DRY GOODS**

Belcher Co. N. H.
20 Lincoln St. So. 1165-M

M. W. Hunter C.
1205 Centre St. So. 609-W

**ELECTRICIAN**

*Cookson-Foresman Elec. Co. C.
61 Langley Road So. 1006

Edwin T. Thompson V.
801 Washington St. No. 112-M

G. W. Ulmer N. C.
52 Bowen St. So. 765-M

**FISH MARKET**

Marsh Bros. Ville
240 Walnut St. No. 1526-J

**FORD REPAIRS—SUPPLIES**

*H. E. Dame V.
869 Washington St. No. 2461-W

**FURNACE REPAIRS**

*E. E. Snyder N.
392 Centre St. No. 823

**GARAGE**

*Furbush Bros. West
1203 Washington St. W. 21299

*Newton Highlands Garage N. H.
1151 Walnut St. So. 49-M

Newtonville Garage V.
791 Washington St. No. 1930-M

**GASOLENE—OILS**

Garden City Oil Co. N. H.
82 Floral St. So. 695-M

**GENERAL STORE**

*Wm. A. Sweatt W. N.
1702 Washington St. West 21051

**GROCERIES**

*M. P. McKinnon Ville
613 Watertown St. No. 161-162

*Wilson Bros. N.
304-6 Centre St. No. 718-W

H. E. Woodberry W. N.
8 Highland St. West 16-W

**HARDWARE**

J. H. Murray & Son V.
851 Washington St. No. 556-M

*Orr Hardware Co. V.
867 Washington St. No. 760

*J. Swartz Non.
353-5 Watertown St. No. 2816-W

**HEATING**

J. Cheever Carley W.
1274 Washington West 352-570

*H. W. Orr Heating Co. V.
869 Washington St. No. 737

**ICE**

Crystal Lake Ice Co. C.
63 Norwood Ave. So. 385

Howard Ice Co. Watertown
69 Galen St. No. 548

**JEWELER**

H. J. Gammons V.
897 Washington St. No. 1327-M

**KITCHEN GOODS**

*Wilson Bros. N.
304-6 Centre St. No. 718-W

**LADIES' TAILORS**

P. Simons N.
333 Washington St.

**LAWN MOWERS SHARPENED**

Herbert F. Skelton N.
312 Washington St. No. 989-M

**LIFE INSURANCE**

Metropolitan Life Ins. Co. N.
429 Centre St. No. 411

**MILLINERY**

Miss E. J. Cunningham N.
289 Centre St. No. 2163-W

*The Juvene N.
433 Centre St. No. 1325-W

**PAINTERS & DECORATORS**

*J. M. Briggs & Son N.
322 Washington St. No. 989

*Robert F. Cranitch Ville
254 Walnut St. No. 1809-W

Deagle & Aucoin N.
43 Thornton St. No. 1077-W

*German & Morton N. H.
8 Hartford St. So. 436-R

*Geo. S. Noden & Sons N.
22 Nonantum Pl. No. 387-W

Carl E. Nordstrom W. N.
17 Chestnut St. West 1075-W

H. C. Soulis Ville
59 Bowers St. No. 106

**PLUMBERS**

Wm. H. French W. N.
62 Chestnut St. West 54

Wm. H. Hockridge C.
47 Langley Rd. So. 420

*H. W. Orr Co. V.
869 Washington St. No. 2824

**PHOTOGRAPHER**

Geo. H. Hastings V.
92 Bowers St. No. 337

Howard C. Travis N.
263 Washington St. No. 932-W

**PROVISIONS**

*Cochrane & Stimets W.
1271 Washington St. West 360-361

Davis Market W. N.
1425 Washington St. West 718

Hayden's Market N.
254 Washington St. No. 223-224

*M. P. McKinnon Ville
613 Watertown St. No. 161-162

Nonantum Market Co. Non.
341 Watertown St. No. 2230

*Chas. C. Prescott W.
5 Chestnut St. West 610-611-612

Newton T. Turner N.
287 Washington St. No. 401

**REAL ESTATE—INSURANCE**

*Barbour & Travis W.
1345 Washington St. W. 689-W

John Beal V.
845 Washington St. No. 2150

George Breeden V.
283 Walnut St.

*John T. Burns & Sons, Inc. N.
363 Centre St., N. No. 570-571-2140
857 Washington St., V. No. 424-84

J. Edward Callanan N.
271 Washington St. No. 2110

*William J. Cozens & Son
511 Old South Bldg., Boston F. H. 1038
1159 Walnut St., N. H. So. 732-W
793 Washington St., V. No. 422

John J. Delaney N.
249 Washington St. No. 191

*Maurice S. Perlmutter Non.
361 Watertown St. No. 673-J

Henry W. Savage, Inc. N.
255 Washington St. No. 2780-2781

**RESTAURANT**

*Marston's V.
293 Walnut St. No. 2573-J

**ROOFERS**

W. P. Leavitt Sons Co. N.
29 Pearl St. No. 778

**SHOES**

*F. D. Tarlton & Co. W.
997-999 Watertown St.

**SIGN PAINTER**

Walter Winn N.
74 Elmwood St. No. 500

**SPORTING GOODS**

Herbert F. Skelton N.
312 Washington St. No. 989-M

**STATIONER**

H. G. Hatchell V.
821 Washington St. No. 1728-R

**STORAGE BATTERY SERVICE**

*A. F. Carver Co. V.
871 Washington St. No. 1526-W

**TAILORS—CLEANSERS**

**UPHOLSTERER**

Hugh O'Neill N. H.
7 Lincoln St. So. 845-J

**WOMAN'S EXCHANGE**

The Quality Shop Ville
895 Washington St. No. 373-M

TON FREE LIBRARY

"All Must Pursue One Purpose."

# THE NEWTON GRAPHIC.

VOL. XLV.—NO. 47 NEWTON, MASS., FRIDAY, AUGUST 10, 1917. TERMS, $2.00 A YEAR

## MAKES SECOND CALL

### Local Exemption Board Orders 400 More Young Men to Appear for Examination

The failure of the Local Board of Exemptions to obtain the full quota of 147 demanded by the War Department, from the first call of 300 men, has necessitated a second call for 398 more men, the notices of which were mailed yesterday. 133 men will be examined Wednesday, 133 Thursday and 132 Friday of next week.

The names of those called are as follows:

**Wednesday, August 15**

981 Nicola A. Forte, 61 West 301
1848 Arthur Lane, 31 Murray 302
3376 Theodore F. Kohler, 166 Tremont 303
2662 Arthur H. Crane, 405 Commonwealth 304
1570 Gilbert Whitehouse, 15 Whitlowe 305
2885 Albert P. Everts, 170 Warren 307
1817 Clarence L. Jones, 116 Auburn 308
2577 Henry A. Erhard, 22 Roslyn 309
770 Marcus Morton, Jr., 186 Highland 310
882 Antonio Carrabbis, 53 Hawthorne 311
2078 Joseph M. Barry, 87 Linden 312
677 Arthur G. Weinz, 36 Brondway 313
2119 John T. Daley, 1276 Boylston 314
2360 Ralph E. Bates, 20 Harrison 315
749 Edward G. Heath, 66 Kirkstall 316
2269 Frederick C. E. Newey, 43 Pennsylvania 317
3304 William A. Spiers, 300 Waverley 318
2592 George N. Howard, 2048 Washington 319
2758 Warren Ordway, 111 Gibbs
1868 Louis Marcelle, 77 Auburndale 321
1509 Henry K. Rollins, 808 Watertown 322
1211 Salvatore Baroldo, 84 Border 323
525 Pasquale Caruso, 150 Edinboro 324
3342 Shepard F. Williams, 41 Hyde 325
1417 Francis A. Maguire, 57 Oak 326
1574 Edwin M. Wolley, 18 Adams 327
Joseph Lopez 2256 Washington 328
2034 Joseph Lopes, 2256 Washington
2434 Audley E. Greenidge, 44 Hartford 329
3087 Miles W. Weeks, 162 Middlesex 330
760 Max Keonig, 277 Walnut 331
183 George W. Roleau, 32 Rustic 332
56 Antonio Cucchi, 198 California 333
2695 Frederick H. Greene, 1038 Centre 334
1276 Joseph D'Apice, 25 Alden 335
1791 Earle D. Goodnough, Islington 336
1956 Raymond Sikes, 205 Auburndale 337
792 Harold F. Rome, 65 Bowers 338
2128 Dominico Dentato, 14 River 339
3311 William A. Sullivan, 67 Arlington 340
3059 Harrison Keller, 69 Hammond 341
5 Atkins S. Burrio, 16 Capital 342
350 Peneli Kereky, 42 Carleton 343
1580 Charles B. Ames, 360 Highland 344
54 Leonardo Cupoli, 34 Cook 345
2698 Foster S. Harrington, 57 Bowen 346
2365 Eliot Bicknell, 84 Erie 347
2615 Adolfo Sartini, 326 Fuller 348
870 Jeremiah J. Buckley, Jr., 122 Hawthorne 349
1714 Philip B. Bourne, 75 Prairie 350
549 Frederick S. Ernst, 34 Harrington 351
1132 Rocco Polselli, 61 West 352
440 John Scarlett, 328 Washington 353
1485 Andrew B. Potter, 398 Waltham 354
1674 Philip H. Thayer, 33 Somerset 355
741 William T. Halliday, 300 Cabot 356
1054 Alberto Marchioni, 9 Lincoln 357
2336 Rocco Terlizzi, 372 Elliot 358
1275 Thomas F. Curley, 117 River 359
2316 Henry A. Sheridan, 1084 Chestnut 360
3160 James J. Devlin, 47 Hollis 361
3334 Thorndike H. Whittemore, 64 Washington 362
2225 George O. Lavalley, 979 Chestnut 363
711 James J. Connelly, 268 Newtonville 364
1022 John E. Kelley, 607 Washington 365
841 Loreto Arcese, 236 Chapel 366
638 Knight Quincy, 230 Walnut 367
2795 Winthrop P. Smith, 25 Bowen 368
3405 John F. Hutchinson, 9 Jones 369
2454 John J. Hurley, 26 Hurley 370
1032 Nicola Lanni, 12 Cottage 371
623 Albert J. Olsen, 731 Washington 372
269 Frederick J. Compton, 37 Thornton 373
685 Nunzio P. Abete, 7 Munroe 374
3055 Reginald Gray, 52 Essex 375
1141 Guiseppe Recina, 203 Adams 376
1314 Ernest L. Foley, 49 Adams 377
1016 George A. Hope, 60 Lincoln 378
1688 Maile Wile, 66 Prospect 379
335 Peter Howe, 46 Gardner 380
1430 John L. McMahon, 120 Adams 381
2005 Charles Cardozo, 2306 Washington 382
493 Carl J. Abramson, 721 Washington 383
3100 Curry M. Bartlett, 29 Arlington 384
2448 John B. Horrigan, 839 Boylston 385
2108 James J. Collins, 57 Circuit 386
1358 Walter W. Harrington, 17 Whitlowe 387
2503 Hiram A. Miller, Jr., 15 Duncklee 388
923 Carmine Corsetti, 108 Chapel 389
1305 Gustaf B. Ericson, 375 Waltham 390
341 Frank Johnson, 322 Washington 391
2517 John B. Pease, 436 Parker 392
3117 Edwin G. Burrows, 93 Eldredge 393
2376 Thomas Burns, 1664 Centre 394
2532 Albert E. Rust, 900 Boylston 395
1007 Abraham Gross, 43 Hawthorne 396
1764 John F. Everin, 155 Aspen 397
391 Frederick W. Morgan, 149 Pearl 398
1306 Henry Heathcote, 31 Mague 399
2396 Francis H. Comick, 395 Parker 400
353 Daniel R. Lamson, 276 Church 401
970 Giovanni Farina, 215 Adams 402
637 Harry Posner, 123 Norwood 403
1675 Paul Wainwright, 9 Ardmore 404
2870 Sabatino Corsi, 28 Beecher 405
2024 Gordon A. Durkee, 650 Grove 406
360 Edward F. Leavitt, 94 Jackson 407
1657 Clement Patchett, 1595 Washington 408
2055 John F. Thompson, 2297 Washington 409
1217 James A. Benirsto, 34 Warwick 410
571 Alan M. Hay, 120 Court 411
1873 Frederick P. MacBride, 33 Lill 412
488 Clarence E. Woodward, 130 Newtonville 413
1543 Frank E. Stevens, Fessenden Sch'l, Albemarle 414
2102 Alfonso Cannone, 1049 Chestnut 415
2955 Bernard F. Neville, 1349 Centre 416
704 Ernest M. Clark, 150 Otis 417
3404 Oliver B. Hickox, 22 Jenison 418
72 Hugh J. Donnelly, 24 Washburn 419
1896 Edward A. Moan, 40 Oakland 420
1709 Antonio Bertone, 303 Groveland 421
356 Peter Lazza, 42 Carleton 422
112 David L. Keefe, 167 California 423
1067 Chauncey MacArthur, 504 California 424
2590 Bennet F. Hill, 46 Gates 425
3220 Crawford E. Jennings, 674 Centre 427

(Continued on Page 8.)

**Newton Trust Company**
INCORPORATED 1894
NEWTON NEWTON CENTRE — NEWTONVILLE AUBURNDALE
CAPITAL $400,000 SURPLUS $400,000
BOARD OF DIRECTORS
SEWARD W. JONES, WILLIAM F. BACON, ALBERT P. CARTER, HOWARD P. CONVERSE, SAMUEL FARQUHAR, JAMES W. FRENCH, NORMAN H. GEORGE, FRANK J. HALE, SYDNEY HARWOOD, FRED R. HAYWARD, DR. EDWARD E. HOPKINS, GEORGE HUTCHINSON, JOHN F. LOTHROP, JAMES B. MELCHER, FRANKLIN T. MILLER, FRANCIS MURDOCK, FREDERICK S. PRATT, JAMES L. RICHARDS, GEORGE F. SCHRAFFT, G. FRED SIMPSON,
EXECUTIVE OFFICERS
SEWARD W. JONES, President
Vice-Presidents
FRANK J. HALE SYDNEY HARWOOD GEORGE HUTCHINSON
FRANK L. RICHARDSON, Treasurer
JAMES B. MELCHER, Asst. Treas. and Secy.
WILLIAM M. CAHILL, Cashier and Asst. Secy.
CHARLES G. CLARK, Asst. Cashier (Newton Centre Office)
HARCOURT W. DAVIS, Asst. Cashier (Newtonville Office)
ARNOLD MACKINTOSH, Asst. Cashier (Newton Office)
HOWARD F. MITCHELL, Asst. Cashier (Auburndale Office)
Your Account is Earnestly Solicited

Tel. Newton South 1640, 1641
**ANNOUNCEMENT**
Henry W. Savage, Inc., has opened a new office at
564 Commonwealth Ave.
and is in a position to give better service to Newton Centre and adjoining sections
HENRY W. SAVAGE, Inc.
Newton Office Est. 1840 Newton Centre Office
564 Commonwealth Ave.
Tel. N.N. 2780 Tel. 1640, 1641 N. So

## FAREWELL DANCE

### Newton Constabulary are Hosts to Officers and Men of Co. C.

A farewell banquet and dance was tendered the officers and men of Company C on Wednesday evening by the Newton Constabulary. The matter was first suggested late last week and it speaks volumes for the energy and efficiency of the Constabulary that the whole affair was such a success in so short a time.

The banquet was served to the Company at their camp on Claflin Field in place of their usual rations on Wednesday evening. This affair was most informal, with only a few invited guests.

At eight o'clock the Company marched to the State Armory at West Newton, followed by the Newton Constabulary under direction of its chief, General James G. White. Mayor Childs welcomed the men in his usual eloquent manner and Capt. Cormerais responded for the Company.

An entertainment consisting of music by Knights Oochestra, singing by Miss Marie Sladen, contralto, Mrs. H. D. Cormerais, soprano, pianologues by Mrs. Paul Revere Knight, songs and dances by Miss Maxine Brown of the Liberty Players, and a recitation of "Your Flag and My Flag" by Miss Vesta M. Goodwin. Picked squads from Company C. gave exhibition drills which were received with great enthusiasm. Dancing was enjoyed until midnight, the floor being under the direction of Corp. Francis Newhall, assisted by Sergt. Stephen H. Whidden, Sergt. A. C. Blount, Jr., Lieut. H. Belden Sly, Lieut. H. P. Curtiss, Sergt. Wm. D. Rising, Lieut. E. E. Forknall, Lieut. C. W. Fulton, and Lieut. Geo. C. Frodich. General James G. White was chairman of the Reception Committee and was assisted by Capt. W. M. Dudley, Capt. C. L. Eddy, and Lieut. Fred H. Baird.

The affair was in the hands of a capable committee consisting of Messrs. C. H. Goodwin, Jr., W. N. Dudley, Geo. C. Frolich, L. D. MacNutt, C. L. Eddy, Wm. F. Garcelon, J. R. Chandler, and E. O. Gruener.

Among the invited guests were Mayor Childs, Col. W. W. Stover, Major Francis Meredith, Capt. D. W. Wood, Capt. S. E. Brown, Chaplain Lyman Rollins, Lieut. E. C. Golding, Adjt.-General Jesse F. Stevens, Col. Geo. H. Benyon, Capt. J. C. DeMille, Major Fred P. Barnes, A. T. Beatey, Arthur R. Nagle, Morton E. Cobb, James C. Irwin, J. Dwight Howard, Homer L. Bigelow, and Elias B. Bishop.

### POLICE NOTES

George West, alias Westy, 24 years old and living on Newell road, Auburndale, was in court Tuesday on two charges of larceny. Inspector Frank B. Fletcher prosecuted the case. It is claimed that Westy represented himself to be an agent of the Colonial Circulating Company, collected money for magazine subscriptions and did not forward the magazines. He was convicted, sentenced to the Concord Reformatory, and then sentence was suspended until February 3 with the proviso that restitution be made.

### NORUMBEGA PARK

The western plains have been brought to our very doors this week in the presentation by the Liberty Players of "In Wyoming" the Willard Mack comedy drama of life on the frontier. The story proved interesting throughout and the author wisely incorporated many amusing situations that afford many hearty laughs. For the coming week the Plymouth Theatre success "Under Cover" will be offered.

### NEWTON POLICE WIN

The base ball nine of the Police Department journeyed to Manchester, N. H., on Tuesday for a game of ball with the police of that city, the champions of New Hampshire. The home team were unable to solve the pitching of Haley and were easily beaten by the score of 7 to 2.

SPRING SLOGAN clean up, paint up, slick up and TUNE UP. See Frank A. Locke

## SUMMER SCHOOL CLOSES

### Many Useful Studies Taught at Stearns School this Season

Friday, August third, saw the close of the 1917 session of the Stearns Summer School.

Few people in Newton realize the nature and amount of work done every summer in this school. The object is two-fold: first to keep busy many children who otherwise would be idle in a thickly populated section of the city and second to teach them to be skillful workers with their hands. These two objects are attained in the following ways.

There are six departments: Sloyd or Manual Training, Printing, Knitting and Crocheting, Kindergarten, Primary, Cooking and Sewing. Twenty-one teachers and a Principal are employed during the session, men and women who are experts in the various lines. There are no frills or fancy ideas taught but everything is on a most practical basis. In the Sewing department alone 130 articles were made, showing 8 different kinds, aprons, bloomers, dresses, skirts, night gowns, petticoats and so on. In the knitting and Crocheting department 104 articles were made such as slippers, bags, sweaters, shawls and jackets. In the Sloyd section many useful and some play pieces were made. The cooking department attempts to teach the making of dishes which are common to the pupils' homes; this year economy in the use of materials was emphasized. The Kindergarten boys and girls were this year taught patriotic songs, flag drill, marching and principally constructive paper work.

The ages of the pupils range from 4 to 16. The total enrollment this summer was 659.

The pupils pay for the cost of the materials in the articles they make thus creating a feeling of pride in what they take home because many earn that money and it represents considerable labor for some.

When one considers that the school is open only from eight-thirty to eleven-fifty, three hours and a half for 19 days with an exhibition of work done, on the 20th, it is astonishing that so much can be done. It speaks well for the industry of these young people.

### LAST APPEARANCE OF CO. C

The last opportunity in this city to say farewell to what has been known for many years as Co. C, 5th Mass. regiment, but which was merged into the Federal service on Wednesday, will occur this afternoon, when the Company, escorted by the Newton Constabulary, will parade from its present camp in Claflin Field.

The route will include Walnut street to Newton Highlands, Lake avenue to Newton Centre, Centre street to Newton, and Washington street to Newtonville. On returning to Claflin Field the Company will give an exhibition evening parade. General James G. White, chief of the Newton Constabulary will be in charge and will have Mayor Childs and members of the City government on his staff.

The line of march will start at two o'clock.

### TO HELP THE BOYS

A committee representing the various fraternal organizations of the city has been appointed to raise money to supply the Newton members in the various military organizations with such luxuries as tobacco, candy, etc. It consists of M. J. Barry of Newton Centre, chairman, representing the Knights of Columbus, Mayor Edwin O. Childs, representing the Masons and Elks, Miss Pittfield of Newton Highlands, representing the Rebekahs, Mr. Stanton of Needham, representing the Knights of Pythias, and Mr. Thomas C. Clay representing the Odd Fellows.

This committee has arranged for a meeting at Norumbega Park on Sunday afternoon, August 26, which will be addressed by noted speakers and at which there will be some good music. Details will be announced later.

**Dry Cleansing Spotter**
WANTED—Experienced fancy Spotter on Dry Cleanse Work.
Steady Work Weekly Wages
THE E & R COMPANY
*Cleansers—Dyers—Launderers*
209-223 MASSACHUSETTS AVENUE, CAMBRIDGE

OUR Forty Roofing Experts
are prepared to furnish or repair promptly
Copper Roofs
or roofs of slate, gravel or any Fireproof Material
For suggestions and estimates phone our Roofing Department, Haymarket 2182
E. B. BADGER & SONS CO.
63-75 PITTS STREET, BOSTON

Cash for Old Gold and Silver
C. A. W. CROSBY & SON
Jewelers
480 WASHINGTON ST., BOSTON
Watches, Jewelry and Silverware Repaired by Experienced Workman

DOLLS' HOSPITAL, INC.
Dolls of every description repaired and all missing parts supplied. Sleeping eyes a specialty. Wigs recurled. Teddy Bears renovated. Dolls' Heads, Wigs and Novelties. Dolls Dressmaking. Complete line of new dolls. Mail orders a specialty.
37 Temple Place, Boston
Telephone 1341-W Beach

## MANY MEN REJECTED

### Local Board Finds Many Physically Disqualified In its First Call

The Local Exemption board for the city of Newton, consisting of Judge John C. Kennedy, Alderman Bernard Early, and Medical Examiner George L. West have had their hands full the past week in obtaining the quota of 147 assigned this city for the military draft. Judge Kennedy was unable to stand the pace and was forced to give up the work on Tuesday on account of ill health. The board had called 300 young men for physical examination, taking 100 each on Saturday, Monday and Tuesday. Dr. West had the assistance of ten or a dozen of his fellow physicians at the examinations and even at that it was a long, tedious task to make the examination required by the rules and regulations of the War Department. Each man as he entered the examination room was stripped naked and carefully examined by different physicians for heart, lungs, eyes, ears, and all the other tests required. These reports were then handed to the Local Board for decision as to eligibility. Claims for discharge from service on the part of all those who passed physically had to be passed upon by the Board and in this respect there has been considerable delay.

Of the 300 men called for examination, 20 did not appear and under the rules of the War Department they will be automatically placed in the service. 78 were found physically disqualified and the examinations of 9 were postponed. 36 aliens were also discharged. 2 clergymen were exempted, and 28 were said to be already serving in the U. S. army. 11 men were transferred to other districts for examination, leaving 46 men who were found qualified and 70 who were physically qualified and who had filed claims for exemption.

One man, William Cunningham McLeish of Nonantum square, Newton, had conscientious scruples against entering the army and said he would rather take poison than shed human blood. He was willing, it is said, to serve in the ambulance corps, dig trenches, or do anything no matter how dangerous to himself rather than kill anyone. McLeish is a Socialist.

One Armenian who had filed his first papers for naturalization, had evidently got cold feet, for it was impossible for the physicians to make him understand English, altho he must have had some knowledge of the language before he could file such papers. Before the doctors were thru with him, he developed a bad case of deafness, and his standing in the draft is at present, most uncertain.

The following men have been passed as qualified for military service.

258 Ernest J. Chadd, 276 Church 1
458 Arthur R. Stubbs, 80 Jewett 3
2022 John W. Dunn, 2313 Washington 12
3382 Francis J. Martin, 169 Ward 14
3082 Cyrus T. Schirmer, 25 Wachusett 24
1572 Charles A. Wilbur, Jr., 330 Waltham 26
337 Frederick H. Hughes, 54 Park 32
1185 Harry Trackman, 190 Adams 36
2936 John J. Mahoney, 30 Ripley 44
2453 John F. Hurley, 185 Winslow 49
755 John Howley, 272 Newtonville 58
107 James B. Hughes, 15 Washburn 59
616 Arthur R. Nagle, 230 Walnut 65
373 Frank F. McCarthy, 42 Fairmont 66
692 Edward H. Bell, Jr., 11 Russell 75
1539 Lawrence H. Sprow, 445 Cherry 80
309 Leslie E. Gilbert, 15 Avon 84
1066 Giovanni Mazzola, 9 Murphy 97
1014 Edward Hoban, 9 Jones 102
1178 Donato Tempesta, 20 Murphy 103
3090 Frederick S. Young, Vernon Court Hotel 123
797 William F. Schult, 123 Otis 126
1779 James J. Gaffney, Duane 135
739 Arthur F. Graham, 553 Walnut 149
1146 Louis De Rubeis, 69 West 154
182 Alexander J. Rolean, 32 Rustic 160
1020 Tony J. Jones, 219 Adams 164
1651 Patrick Monaghan, 1507 Washington 166
1099 Thomas J. O'Brien, 68 West 167
1636 George J. Kyte, 68 Margin 173
3259 William C. McLeish, 54 Jefferson 200
2730 James M. Linnehan, 15 Francis 203
2665 Thomas M. Cummings, 73 North 222
2707 Thomas F. E. Higgins, 40 Cemetery 229
298 William A. Farquhason, 353 Washington 230
1294 John C. Duff, 361 Albemarle 240
2017 Patrick J. Degnan, 473 Grove 246
343 Ralph B. Jones, 276 Church 248
1288 Fred J. Donahue, 1229 Washington 267
1843 Charles Kramp, 17 Prairie 270
530 Herbert S. Chambers, 64 Farwell 271
869 Francis Taylor, 371 Lowell 272
1114 Carmino Pellegrino, 125 Adams 274
3206 Frederic A. Hawkins, 53 Pearl 275
620 Howard F. Norman, 118 Lowell 285
3245 John F. Loughlin, 23 Brooks 289
3123 Elwood M. Carley, 51 Jefferson 290
1611 Hammond Fitzgerald, 160 Chestnut 291
2047 Edward P. O'Neil, 666 Grove 297
3230 Patrick J. Kennery, 336 Centre 298

These men have not been accepted.

2522 Charles A. Potter, 75 Floral 2
1436 Russell G. Meekins, 56 Derby 5
1894 Gus Mitrano, 77 Auburndale 8
783 James M. Pillion, 290 Newtonville 16
3200 Arthur D. Hall, 189 Tremont 23
2195 William H. Hurd, 77 Oak 29
2036 Hugh J. MacGillivary, 2305 Washington 31
676 Franklin R. Webber, 712 Watertown 33
275 James Coutts, 115 Jewett 34
564 Leslie C. Hale, 69 Court 37
596 Donald J. MacLellan, 262 Nevada 41
2620 John J. Tobin, 427 Chestnut 43
784 George A. Pitts, 278 Newtonville 56
2681 Joseph N. Gale, 1259 Centre 64
1891 Roy L. Miller, 30 Woodbine 69
3256 Joseph N. McDonald, 182 Tremont 77
810 William G. Taylor, 39 Prospect 79
507 George W. Bell, 30 Foster 83
1324 Herbert Gammons, 49 Cross 88
3359 Joseph E. Doherty, 45 Waban 91
2455 Wallace R. Ireland, 9 High 99
2761 Wendell R. K. Mick, 370 Dedham 100
420 George D. Pingree, 276 Church 101
514 Raymond E. Briggs, 567 Watertown 104
2374 Joseph W. Burke, 12 Lincoln 105
433 Joseph J. Ridge, 145 Pearl 106
1329 William J. Geegan, 44 River 107
2945 William L. A. McKeen, 316 Langley 108
2783 Joseph Robertson, 93 Lotus 112
2736 Thomas J. O'Neil, 92 Clinton 113
2683 Atherton Spaulding, 38 Paul 114
1765 Alfred D. Becker, 30 Groveland 117
1282 Arthur L. Dexter, 33 Eddy 122
1323 Peter Gallant, 329 River 124
1847 Malcolm A. Lamont, 39 Staniford 125
2599 Yessa G. Mausayan, 2014 Washington 128
1536 John J. Smith, 215 Derby 129
2952 Henry M. Muldoon, 266 Langley 131
2868 John R. Stuart, 3rd, 561 Ward 133
18 Alex. Boudreau, 66 Dalby 144
1484 Michael J. Powers, 329 River 148
1395 John A. Kelly, 48 Cherry 157
2479 Roy P. Linnekin, 961 Dedham 158
3232 Henry J. Kinchla, 68 Charlesbank 165
1955 Lorenzo A. Shepard, 428 Wolcott 168
1441 Walter L. Miner, 19 Fuller 176
3189 Robert J. Gilfeather, Jr., 10 Brooks 186
1818 Edward T. Jones, 116 Auburn 187
2939 Edward A. Marshall, 177 Langley 190
1476 Stuart M. Parry, 17 Jerome 197
972 Joseph B. Farrell, 23 Shamrock 204
966 Francis H. Eustis, 29 Middle 207
808 Thomas F. Bryson, 61 Lincoln 209
2230 John Lucas, 25 Keefe 210
2456 George F. Ives, 1174 Walnut 211
332 George E. Hobbs, 24 1-2 Clarendon 212
3212 Henry T. Hirtle, 8 Remick 218
552 Herbert E. Fitch, 480 Albemarle 221
1300 Edward J. Edmonds, 36 Henshaw 225
3273 Herbert C. Muther, 27 Waverley 231
2850 Charles B. Peck, Jr., 65 Parker 234
675 Maurice F. Watson, 75 Lowell 236
2008 Charles Cooper, Grove 249
2414 Willard H. Eaton, 340 Lake 250
1613 William J. Garvin, 32 Auburn 251
2100 Frederic A. Cahill, 1295 Boylston 252
3325 Gardiner T. Viets, 17 Fairview 254
15 Edward W. Blue, 243 California 257
1531 Bernard C. Sherman, 75 Smith 262
2209 Francis P. Kenefick, 32 Mechanic 266
452 Harold R. Smith, 117 Pearl 268
355 Alfred T. Langevin, 48 Carleton 269
218 George E. Waltrenz, 11 Faxon 284
550 Joseph Farquhar, 524 California 288
1432 Robert E. McNamara, 8 Webster 295
1727 Cecil C. Chadwick, 30 Oakland 296
2817 Edward V. T. Wetmore, 8 Irving 299
2915 James Hockridge, 13 Jackson 265

The following men have filed claims for exemption for various

(Continued on Page 4.)

GRANT
THE ECONOMY SIX
H. S. WAITE CO.
Boston, Mass.

Highest Cash Prices Paid for
DIAMONDS
Old Gold and Silver
THE E. B. HORN CO.
Estab. 1889 429 Washington St., Boston

FOR FREE
DELIVERY SERVICE
TELEPHONE
NEWTON NORTH TWO
Emergency needs of fruit, groceries, etc., purchased at your convenience and delivered with our orders.
AT NO EXTRA CHARGE TO YOU
Hubbard's Pharmacy
The Rexall Store - Newton
Established 1887

MORTGAGES
APPLY TO
WEST NEWTON CO-OPERATIVE BANK
WEST NEWTON

For REAL ESTATE In The Newtons
SEE
HENRY W. SAVAGE, Inc.
255 Washington Street, Newton
Telephone Newton North 2780

GILMOUR, ROTHERY & COMPANY
INSURANCE UNDERWRITERS
120 WATER STREET, BOSTON
S. T. EMERY, NEWTON CENTRE

## THE NEWTON GRAPHIC

Published Every Friday at
8 Centre Place - - Newton, Mass.

Entered at the Post-office at Boston, Mass., as second-class matter.

The editor will be glad to print all communications, accompanied by the name of the writer bearing on any matter of public interest, except articles or letters advocating or opposing the nomination or election of candidates for political office, which will be treated as advertising.

Notices of all entertainments to which an admission fee is charged must be paid for at regular advertising rates, 15 cents per printed line in general reading matter, or 25 cents per printed line, under village headings.

$2.00 per Year. Single Copies, 5 Cents
By Mail, Postage Free.
All money sent at sender's risk.
Checks and money orders should be made payable to
NEWTON GRAPHIC PUBLISHING CO.
J. C. Brimblecom, Treas.


## EDITORIAL

—o—

The rules and regulations of the War Department governing the drafting of our young men for military service are fearfully and wonderfully made. The amount of detail required which seems absolutely needless cannot be realized until one comes in actual contact with the regulations. Claims for exemptions must be acknowledged before a Notary Public, for instance, altho for all practical purposes, the acknowledgement before a justice of the peace would seem to answer every reasonable requirement, and justices are far more numerous than notaries. The call to the men to appear for examination must also be signed in person by the chairman and clerk of the exemption board, and when the chairman is ill, as in the case in Newton, the third member of the board is not allowed to sign even as an "acting chairman", thus putting considerable unnecessary labor on a man physically unfit. Another phase is indicated in the case of one young man who tried to enter the First Corps of Cadets only to be disqualified on account of varicose veins, and who has just been passed by the local physicians, and will now enter the service as a conscript.

In addition to the enormous amount of detail required by the regulations, the Local boards are expected to render this service without payment for their own time and trouble, and are not even given money for the large amount of stenographic and clerical work which is entailed. Uncle Sam's War Department evidently has an idea that "patriotism" covers a multitude of details.

—o—

We print this week an article on the proposed new study on training in citizenship to be included in the future in our school curriculum. The subject is one that deserves careful study and consideration, and, if well taught to our boys and girls, should yield splendid results in the future in making better men and women.

—o—

Farewell and best wishes are extended to the officers and men of our local Company of Militia in their departure for training camp duty. May every man return to his home after an honorable and efficient service.

—o—

Company C by any other name will still be Company C to Newton people.

—o—

A most welcome rain.

### CHURCH NOTICE

First Church of Christ, Scientist of Newton. Player's Hall, Washington Street, West Newton. Sunday service 10.45 A. M. Subject of lesson-sermon: "Spirit." Sunday School 10.45 A. M. Testimonial meeting Wednesday 8 P. M.

COPLEY THEATRE—A tenth big week is assured at the Copley, where the Henry Jewett Players continue in their record success "The Man Who Stayed at Home," the play which has taken London and New York by storm and is meeting with unparalleled enthusiasm in Boston. It transports the audience from convulsions of laughter to tense, breathless silence in rapid sequence and is particularly timely at this present crisis in our national affairs. Disclosing as it does, problems of vital importance such as espionage and enlistments, it accurately depicts the false sense of security felt in England during the early days of the war, and which had much to do with the costly blunders of the first year.

### THE CAMP CLEVELAND AT MARION

Dr. Michael Chirurg of Newton Centre, who is stopping with his family at the Hotel Sippican, Marion, Massachusetts, called, on Monday noon, on Commandant W. Huston Lillard, who is in charge of the U. S. Junior Naval Reserve, at Camp Cleveland, Marion, Massachusetts, composed of one hundred and fifty boys, representing nearly every state in the Union.

The boys looked healthy and sturdy, all browned up from the outdoor life. The messhall, where the boys were eating dinner at the time of the visit, is a large, well-ventilated room. The food which the boys were eating and of which Dr. Chirurg was invited by the Commandant to partake, was excellently cooked,—meat, new cabbage and other wholesome food.

The purpose of Camp Cleveland is to train boys who are under the age of enlistment but who wish to lose no time in preparing themselves for more efficient service, whether in war or peace. Under strict military discipline the boys are given the elementary lessons of the soldier and sailor. As a unit in the Naval Reserve, the Camp is doing what it can to interest the boys in the Navy and Merchant Marine. It is assumed that such interest, whether it leads to personal service or not, will be of great value to the nation in the problem of the near future. Dr. Chirurg is full of hearty praise of the Camp and believes that this course of training will, no doubt, develop self-discipline, alertness and manliness.

SERGEANT McCLINTOCK.

# "OVER THERE"

## The Thrill and the Hell of the Trenches, Described by an American Boy.

**Sergeant Alexander McClintock of Lexington, Ky., and the Canadian Army [illegible] That Ever [illegible] Tells the [illegible]. Wounded, a Distinguished Conduct Medal Man, He Was Invalided Home, but Is Going "Out There" Again to Fight For Uncle Sam and His Allies. An Inspiring, Interesting, Personal Narrative, Full of the Spirit and Atmosphere of the Trenches.**

## No. 3. "Over the Top and Give 'Em Hell!"

**By Sergeant Alexander McClintock, D. C. M., 87th Overseas Batt., Canadian Gren. Guards.**

Copyright, 1917, by the Bell Syndicate, Inc.

*Sergeant McClintock, who has seen service in France, was decorated for bravery, wounded, invalided home and is now endeavoring to get a commission in our army. A commission in the Canadian army awaits him if he returns to join his old command. In the first and second articles he graphically describes his training, his trip to France and the elaborate preparations made for a bomb raid on the German trenches.*

As we climbed out of the shelter of our trenches for my first—and, perhaps, my last, I thought—adventure in No Man's Land the word was passed:

"Over the top and give 'em hell!"

That is the British Tommies' battle cry as they charge the enemy, and it has often sounded up and down those long lines in western France as the British, Canadian and Australian soldiers go out to the fight and the death.

We were divided into six parties of ten men, each party having separate duties to perform. We crouched forward, moving slowly in single file, stumbling into shell holes and over dead men—some very long dead—and managing to keep in touch with each

"Over the top and give 'em hell!"

other though the machine gun bullets began to drop men almost immediately. Once we were started we were neither fearful nor rattled. We had been drilled so long and so carefully that each man knew just what he was to do, and he kept right on doing it unless he got hit. To me it seemed the ground was moving back under me. The first ten yards were the toughest. The thing was perfectly organized. Our first party of ten was composed of signalers. They were paying out wires and carrying telephones to be used during the fifteen minutes of our stay in the German trenches in communicating with our battalion headquarters. A telephone code had been arranged, using the names of our commanding officers as symbols. "Rexford 1" meant "First prisoners being sent back;" "Rexford 2" meant "Our first wounded being sent over;" "Rexford 3" meant "We have entered German trench." The code was very complete, and the signalers had been drilled in it for a week. In case the telephone wires were cut, the signalers were to send messages back by the use of rifle grenades. These are rifle projectiles which carry little metal cylinders to contain written messages and which burst into flame when they strike the earth, so that they can be easily found at night. The officer in charge of the signalers was to remain at the point of entrance, with his eyes on his watch. It was his duty to sound a warning signal five minutes before the end of our time in the German trenches.

The leader of every party of ten also had a whistle with which to repeat the warning blast and then the final blast, when each man was to drop everything and get back of our artillery fire. We were not to leave any dead or wounded in the German trench on account of the information which the Germans might thus obtain. Before starting on the raid we had removed all marks from our persons, including even our identification disks. Except for the signalers, each party of ten was similarly organized. First, there were two bayonet men, each with an electric flashlight attached to his rifle, so as to give light for the direction of a bayonet thrust and controlled by a button at the left hand grasp of the rifle. Besides his rifle, all of these men carried six or eight Mills No. 5 hand grenades, weighing from a pound and five ounces to a pound and seven ounces each.

### The Lineup.

They are the same shape as a turkey egg and a little larger. Upon withdrawing the firing pin a lever sets a four second fuse going. One of these grenades will clean out anything living in a ten foot trench section. It will also kill the man who is throwing it if he holds it more than four seconds after he has pulled the pin. The third man of each ten was an expert bomb thrower, equipped as lightly as possible to give him freedom of action. He carried a few bombs himself, but the main supply was carried by the fourth man, who was not to throw any unless the third man became a casualty, in which case No. 4 was to take his place. The third man also carried a knob kerrie, a heavy bludgeon to be used in whacking an enemy over the head. Ours were made by fastening heavy steel nuts on a stout stick of wood, a very businesslike contrivance. The fourth man, or bomb carrier, besides having a large supply of Mills grenades, had smoke bombs, to be used in smoking the Germans out of dugouts and later, if necessary, in covering our retreat, and also fumite bombs. The latter are very dangerous to handle. They contain a mixture of petrol and phosphorous and weigh three pounds each. On exploding they release a liquid fire which will burn through steel.

The fifth, sixth, seventh and eighth in line were called utility men. They were to take the places of any of the first four who might become casualties. In addition they carried two Stokes gun bombs each. These weigh nine pounds apiece, have six second fuses and can be used in wrecking dugouts. The ninth and tenth men were sappers, carrying slabs of guncotton and several hundred yards of instantaneous fuse. This explosive is used in demolishing machine gun emplacements and mine saps. The sappers were to lay their charges while we were at work in the trenches and explode them as soon as our party was far enough out on the return journey to be safe from this danger. In addition to these parties of ten there were three of us who carried bombs and had orders to keep near the three officers, to take the place of any one of them that might go down and meanwhile to use our own judgment about helping the jolly old party along. I was assigned one of the three.

In addition to the raiding party proper there was a relay call across No Man's Land at ten paces interval, making a chain to show us our way back, to assist the wounded and, in case of opportunity or necessity, to re-enforce us. They were ordered not to leave their positions when we began to come back until the last man of our party had been accounted for. The final section of our entourage was composed of twelve stretcher bearers, who had been specially trained with us, so that they would be familiar with the trench section which we were to raid.

### The Raid and Its Result.

There were two things which made it possible for our raiding party to get started across No Man's Land. One was the momentary quickening of the blood which follows a big and unaccustomed dose of rum, and the other

We Were Crawling About on All Fours.

was a sort of subconscious, mechanical confidence in our undertaking, which was a result of the scores of times we had gone through every prearranged movement in our practice duplicate German trenches behind our lines. Without either of those influences we simply could not have left the shelter and faced what was before us.

An intensified bombardment from our guns began just as soon as we had climbed "over the top" and were lining up for the journey across. "Lining up" is not just a suitable term. We were crawling about on all fours just far enough out in No Man's Land to be under the edge of the German shell fire and taking what shelter we could in shell holes while our leaders picked the way to start across. The extra heavy bombardment had warned the Germans that something was about to happen. They sent up star shells and "S O S" signals until there was a glare over the torn earth like that which you see at the grand finish of a Pain's fireworks display, and meanwhile they sprayed No Man's Land with streams of machine gun fire. In the face of that we started.

It would be absurd to say that we were not frightened. Thinking men could not help but be afraid. If we were pallid, which undoubtedly we were, the black upon our faces hid it, but our fear struck voices were not disguised. They trembled and our teeth chattered.

We sneaked out single file, making our way from shell hole to shell hole, nearly all the time on all fours, crawling quickly over the flat places between this small shelter. The Germans had not sighted us, but they were squirting machine gun bullets all over the place promiscuously, like a man watering a lawn with a garden hose, and they were bound to get some of us. Behind me I heard cries of pain and groans, but it made little impression on my benumbed intelligence from the mere fact that whatever had happened had happened to one of the other sections of ten and not to my own. It seemed, some way or other, no affair to concern me. Then a man in front of me doubled up suddenly and rolled into a shell hole. That simply made me remember very clearly that I was not to stop on account of it. It was some

It Seemed That the Whole Earth Behind Me Rose In the Air.

one else's business to pick that man up. Next, according to the queer psychology of battle, I began to lose my sensation of fear and nervousness. After I saw a second man go down I gave my attention principally to a consideration of the irregularities of the German parapet ahead of us, picking out the spot where we were to enter the trench. It seems silly to say it, but I seemed to get some sort of satisfaction out of the realization that we had lost the percentage which we might be expected to lose going over. Now, it seemed, the rest of us were safe until we should reach the next phase of our undertaking. I heard directions given, and I gave some myself. My voice was firm. It surprised me, and I felt almost calm. Our artillery had so torn up the German barb wire that it gave us no trouble at all. We walked through it with only a few scratches. When we reached the low, sandbag parapet of the enemy trench we tossed in a few bombs and followed them right over as soon as they had exploded. There wasn't a German in sight. They were all in their dugouts. But we knew pretty well where every dugout was located, and we rushed for the entrances with our bombs. Everything seemed to be going just as we had expected it to go. Two Germans ran plump into me as I was rounding a ditch angle with a bomb in my hand. They had their hands up, and each of them yelled:

"Mercy, kamerad!"

I passed them back, to be sent to the rear, and the man who received them from me chuckled and told them to move lively. The German trenches were practically just as we had expected to find them, according to our sample. They were so nearly similar to the duplicate section in which we had practiced that we had no trouble finding our way in them. I was just thinking that really the only tough part of the job remaining would be getting back across No Man's Land when it seemed that the whole earth behind me rose in the air. For a moment I was stunned and half blinded by dirt blown into my face. When I was able to see I discovered that all which lay behind me was a mass of upturned earth and rock, with here and there a man shaking himself or scrambling out of it or lying still.

Just two minutes after we went into their trench the Germans had exploded a mine under their parapet. I have always believed that in some way or another they had learned what spot we were to raid and had prepared for us. Whether that's true or not, one thing is certain—that mine blew our organization, as we would say in Kentucky, "plumb to h—l." And it killed or disabled more than half of our party.

### Great Confusion.

There was much confusion among those of us who remained on our feet. Some one gave an order to retire, and some one countermanded it. More Germans came out of their dugouts, but instead of surrendering as per our original schedule they threw bombs among us. It became apparent that we would be killed or captured if we stuck there and that we wouldn't get any more prisoners. I looked at my wrist watch and saw that there remained but five minutes more of the time which had been allotted for our stay in the trench, so I blew my whistle and started back. I had seen Private Green (No. 177,250) knocked down by a bomb in the next section, and I picked him up and carried him out over the wrecked parapet. I took shelter with him in the first shell hole, but I found that he was dead and left him there. A few yards farther back toward our line I found Lance Corporal Glass in a shell hole with part of his hip shot away. He said he thought he could get back if I helped him, and I started with him. Private Hunter, who had been in a neighboring shell hole, came to our assistance, and between us Hunter and I got Glass to our front trench.

We found them lining up the survivors of our party for a roll call. That showed so many missing that Major Lewis, formerly of the Montreal Star, called for volunteers to go out in No Man's Land and try to find some of our men. Corporal Charleson, Private Saunders and I went out. We brought in two wounded, and we saw a number of dead, but on account of their blackened faces were unable to recognize them. The scouts later brought in several bodies.

Of the sixty odd men who had started in our party forty-three were found to be casualties—killed, wounded or missing. The missing list was the longest. The names of those men were marked "m. b. k." (missing; believed killed) on our rolls. I have learned since that some few of them have been reported through Switzerland as prisoners of war in Germany, but most of them are now officially listed as dead.

All of the survivors of the raiding party were sent twenty miles to the rear at 7 o'clock, and the noncommissioned officers were ordered to make reports in writing concerning the entire raid. I never slept more than an hour at a time for several days and nights. I would doze off from sheer exhaustion and then suddenly find myself sitting straight up, scared half to death all over again.

There may be soldiers who won't get scared when they know they are in danger or even when people are being killed right around them, but I'm not one of them. And I've never met any of them yet. I know a boy who won the military cross in the battle of the Somme, and I saw him on his knees before his platoon commander, shamelessly crying he was a coward and begging to be left behind, just when the order to advance was given.

In this war in every offensive, big or small, the man who has been trained to throw a bomb thirty yards is busier and more important than the fellow with the modern rifle, which will shoot a mile and a half and make a hole through a house. In a good many surprising ways this war has carried us back to first principles. I remember a crusader's mace which I once saw in the British museum that would make a bang up knob kerrie, much better than the kind with which they arm our No. 4 men in a raiding section. It had a round iron head, with spikes all over it. I wonder that they haven't started a factory to turn them out.

### Tricks of Bombing.

When the Canadians first introduced bombing the bombs were improvised out of mess tins, the fuses were cut according to the taste and judgment of the individual bomber, and just when the bomb would explode was more or less problematical. Frequently the Germans have tossed our bombs back into our trenches before they went off. That was dangerous and irritating. They can't do that with a Mills grenade or any of the improved factory made bombs, because the men know just how they are timed and are trained to know just how to throw them. Then the Germans used to work a little bomb trick of their own. They learned that our scouts and raiders were all anxious to get a German helmet as a souvenir. They'd put helmets on the ground in No Man's Land or in an advanced trench with bombs under them. In several cases men looking for souvenirs suddenly became mere memories themselves.

In several raids when bombing was new the Canadians worked a trick on the Germans with extensively fatal effect. They tossed bombs into the German trenches with six inch fuses attached. To the Germans they looked just like the other bombs we had been using, and, in fact, they were—all but the fuses. Instead of having failed to continue burning, as the Germans thought, those fuses had never been lighted. They were instantaneous fuses. The ignition spark will travel through an instantaneous fuse at the rate of thirty yards a second. A German would pick up one of these bombs, select the spot where he intended to blow up a few of us with our own ammonal and then light the fuse. After that there had to be a new man in his place. The bomb would explode instantly the long fuse was ignited.

The next day when I got up after this disastrous raid my bunkie said:

"Something sure raised h— with our calculations."

"As those automatic self cocking revolvers did with a Kentucky wedding when some one made a remark reflecting on the bride," I replied.

The fourth article of this remarkable personal narrative will appear soon. It is entitled:

**No. 4.—Shifted to the Somme.**

Sergeant McClintock takes part in the greatest of all battles and tells of the hell of it. "The front in Belgium was really a rest sector in comparison with it," he says. The extensive preparations of the allies for open warfare afterward abandoned because of the failure of expected developments.


**THOMAS F. MURRAY**
Insurance of all kinds placed in best Companies
REAL ESTATE AND INVESTMENTS
NOTARY PUBLIC
Office 409 Centre St., Newton — Residence 584 Centre St., Newton
Newton North 5—Phone—Newton North 379-W


## Mortgagee's Sale of Real Estate

By virtue of the power of sale contained in a certain mortgage deed given by Angus A. Martin to Natick Trust Company dated October 21, 1916 and recorded with Middlesex South District Deeds, Book 4091, Page 188, for breach of the condition thereof and for the purpose of foreclosing the same, will be sold at public auction on Tuesday, September 4, 1917, at 2.45 o'clock in the afternoon, on the premises hereinafter described, all and singular the premises conveyed by said mortgage and described therein as follows:—

"The land with the buildings thereon situated in Newton in said Middlesex County and shown as Lot No. 66 on a "Plan of Land in Newton, Mass." dated October 9, 1916, Henry F. Bryant, Engineer, duly recorded with Middlesex South District Deeds and bounded and described as follows:—

Westerly by Manemet Road sixty-nine and 44-100 (69.44) feet;

Northerly by lot 67 on said plan one hundred and thirty-eight and 97-100 (138.97) feet;

Easterly by land now or late of Lelia S. Mason seventy (70) feet;

Southerly by Lot 65 on said plan one hundred and twenty-six and 55-100 (126.55) feet.

Containing nine thousand two hundred and seventeen (9,217) square feet of land.

Including all furnaces, heaters, ranges, mantels, gas and electric light fixtures, screens, screen doors, awnings, and all other fixtures of whatever kind and nature at present contained in said buildings, and hereinafter placed therein prior to the full payment and discharge of this mortgage."

Said premises will be sold subject to any and all unpaid taxes, tax titles, municipal liens and assessments, if any there be.

$500.00 will be required to be paid in cash by the purchaser at the time and place of sale; other terms will be made known at sale.

NATICK TRUST COMPANY.
By Frank C. Bishop, Treasurer.
Harry H. Ham, Attorney,
24 Milk St., Boston, Mass.
Aug. 10-17-24.

**Commonwealth of Massachusetts.**
**Middlesex, ss.**
PROBATE COURT.

To the devisees under the will and all other persons interested in the estate of Michael Fitzgerald late of Newton in said County, deceased.

WHEREAS Frederick J. White administrator with the will annexed of said deceased has presented to said Court his petition for license to sell at private sale, in accordance with the offer named in said petition, or upon such terms as may be adjudged best, the whole of a certain parcel of the real estate of said deceased for the payment of debts, and charges of administration, and for other reasons set forth in said petition.

You are hereby cited to appear at a Probate Court to be held at Cambridge in said County, on the tenth day of September A.D. 1917, at nine o'clock in the forenoon, to show cause, if any you have, why the same should not be granted.

And said petitioner is ordered to serve this citation by delivering a copy thereof to each person interested in the estate fourteen days, at least, before said Court, or by publishing the same once in each week for three successive weeks in the Newton Graphic a newspaper published in Newton the last publication to be one day, at least, before said Court.

Witness, **Charles J. McIntire, Esquire,** First Judge of said Court, this third day of August in the year one thousand nine hundred and seventeen.

F. M. ESTY, Register.
Aug. 10-17-24.

### MORTGAGEE'S SALE OF REAL ESTATE

By virtue of a power of sale contained in a certain mortgage deed, given by Patrick M. Hennessey to John Souther, both of Newton, Middlesex County, Massachusetts, dated July 21, 1911, and recorded with Middlesex South District Deeds, Book 3620, page 539, will be sold at public auction for breach of the conditions of said mortgage deed, on premises hereinafter described, on Monday, August, 20, 1917, at four o'clock in the afternoon, all and singular, the premises conveyed by said mortgage deed, and therein described substantially as follows:—

A certain parcel of land with the building thereon situated in said Newton and being lot number fifty-four (54) on a plan entitled "Plan of Cabot Park Tract, Newtonville, Mass.," recorded with Middlesex South District Deeds, Plan Book 172, Plan 35. Said lot is bounded easterly by Parkview Avenue, forty and 11-100 feet; northerly by lot 55 on said plan, ninety-one feet, westerly by lot 37 on said plan, forty feet; and southerly by lot 53 on said plan, ninety-four feet.

Being the same premises conveyed to said Patrick M. Hennessey by deed of John F. Souther, dated July 21, 1911, and recorded with Middlesex South District Deeds, Book 3620, page 486.

The above described premises will be conveyed subject to the restrictions referred to in said deed, and to any and all other existing restrictions and easements and to any and all unpaid taxes, municipal or other assessments, and tax sales which may be due or to become due thereon.

The purchaser will be required to pay $500 in cash at the time and place of sale, and the balance in ten days from the day of sale, at twelve o'clock noon at the office of Hannigan & Fox, Attorneys, 206 Barristers Hall, Boston, Mass.

ELLA J. SOUTHER,
Assignee and present holder of said mortgage.
July 27-Aug. 3-10.

# Huntington School for Boys

**The Best Equipped and Most Comprehensive Private Day School in New England**

NINTH YEAR

**An original plan for study by the laboratory method, reducing home work to a minimum.**

**Upper School** prepares for all colleges, technical schools, and business. College entrance certificate. Tuition $250.

**Lower School** for boys from 8 to 15. Play and work supervised during the entire day. Tuition $200.

Manual arts laboratories; gymnasium, running track, swimming pool, complete equipment for all outdoor and indoor athletics.

A limited number of scholarships for boys of exceptional character and ability.

For illustrated catalogue telephone Back Bay 4400, or address

IRA A. FLINNER, A. M., Headmaster
312 Huntington Ave., Boston.
Boston Young Men's Christian Association



**If any man's wife and children need a reasonable separation allowance during his temporary absence will your wife and children need a larger income than you have already made absolutely certain in case of your permanent absence?**

**For the Safe and Easy Way See**

**RICHARD O. WALTER**
**"THE LIFE INCOME MAN"**
**47 Equitable Building Main 6200**
**Boston, Mass. Newton West 924-W**



**BRUCE R. WARE, B. C. S.**
195 CHURCH ST., NEWTON, MASS.
BOSTON OFFICE: No. 6 BEACON STREET
TELEPHONE HAYMARKET 2585
**Public Accountant**
Books Opened, Closed and Adjusted
Auditing of corporation and mercantile accounts a specialty.


## Mortgagee's Sale of Real Estate

By virtue of the power of sale contained in a certain mortgage deed given by Angus A. Martin to Natick Trust Company dated October 21, 1916 and recorded with Middlesex South District Deeds, Book 4091, Page 190, for breach of the condition thereof and for the purpose of foreclosing the same, will be sold at public auction on Tuesday, September 4, 1917, at 2.15 o'clock in the afternoon, on the premises hereinafter described, all and singular the premises conveyed by said mortgage and described therein as follows:

"The land with the buildings thereon situated in Newton in said Middlesex County and shown as Lot No. 61 on a "Plan of Land in Newton, Mass." dated October 9, 1916, Henry F. Bryant, Engineer, duly recorded with Middlesex South District Deeds and bounded and described as follows:—

Westerly by Manemet Road by two lines measuring thirty-two (32) feet and forty-one (41) feet respectively;

Northerly by Lot 62 on said plan one hundred and fifty-five and 30-100 (155.30) feet;

Easterly by land now or late of Harry F. Ward sixty-two and 94-100 (62.94) feet;

Southerly by Lot 60 on said plan one hundred and sixty-one and 04-100 (161.04) feet.

Containing ten thousand seven hundred and seventy-two (10,772) square feet of land.

Including all furnaces, heaters, ranges, mantels, gas and electric light fixtures, screens, screen doors, awnings and all other fixtures of whatever kind and nature at present contained in said buildings, and hereinafter placed therein prior to the full payment and discharge of this mortgage."

Said premises will be sold subject to any and all unpaid taxes, tax titles, municipal liens and assessments, if any there be.

$500.00 will be required to be paid in cash by the purchaser at the time and place of sale; other terms will be made known at sale.

NATICK TRUST COMPANY.
By Frank C. Bishop, Treasurer.
Harry H. Ham, Attorney,
24 Milk St., Boston, Mass.
Aug. 10-17-24.

**Notice Is Hereby Given,** that the subscriber has been duly appointed executor of the will of Augustus H. Buck late of Newton in the County of Middlesex, deceased, testate, and has taken upon himself that trust by giving bond, and appointing Alonzo R. Weed of Newton his agent, as the law directs. All persons having demands upon the estate of said deceased are required to exhibit the same, and all persons indebted to said estate are called upon to make payment to the subscriber.

HENRY L. BUCK, Executor.
(Address)
227 West 130th St.,
New York, N. Y.
August 3, 1917.
Aug. 10-17-24.


# PIANO TALKS

An early start in piano study is invaluable.
Start the child at the age of six.

**RALPH BEN ELLEN**
Pupil in Paris of Philip,
**30 Huntington Ave., Boston**


**Commonwealth of Massachusetts. Middlesex, ss.**
PROBATE COURT.

To the heirs-at-law, next of kin and all other persons interested in the estate of Margaret Willing late of Newton in said County, deceased.

WHEREAS, a certain instrument purporting to be the last will and testament of said deceased has been presented to said Court, for Probate, by James Willing who prays that letters testamentary may be issued to him, the executor therein named, without giving a surety on his official bond.

You are hereby cited to appear at a Probate Court, to be held at Cambridge in said County of Middlesex, on the tenth day of September A. D. 1917, at nine o'clock in the forenoon, to show cause, if any you have, why the same should not be granted.

And said petitioner is hereby directed to give public notice thereof, by publishing this citation once in each week, for three successive weeks, in the Newton Graphic a newspaper published in Newton the last publication to be one day, at least, before said Court, and by mailing postpaid, or delivering a copy of this citation to all known persons interested in the estate, seven days at least before said Court.

Witness, **Charles J. McIntire, Esquire,** First Judge of said Court, this second day of August in the year one thousand nine hundred and seventeen.

F. M. ESTY, Register.
Aug. 10-17-24.

## Mortgagee's Sale of Real Estate

By virtue of the power of sale contained in a certain mortgage deed given by Angus A. Martin to Natick Trust Company dated October 21, 1916 and recorded with Middlesex South District Deeds, Book 4091, Page 191, for breach of the condition thereof and for the purpose of foreclosing the same, will be sold at public auction on Tuesday, September 4, 1917 at two o'clock in the afternoon, on the premises hereinafter described, all and singular the premises conveyed by said mortgage and described therein as follows:—

"The land with the buildings thereon situated in Newton in said Middlesex County and shown as Lot No. 59 on a "Plan of Land in Newton, Mass." dated October 9, 1916, Henry F. Bryant, Engineer, to be recorded herewith and bounded and described as follows:—

Westerly by Manemet Road ninety-three (93) feet;

Northerly by Lot No. 60 on said plan one hundred and fifty-six and 36-100 (156.36) feet;

Easterly by land now or late of Harry F. Ward seventy-one and 20-100 (71.20) feet;

Southerly by Lot No. 58 on said plan by two lines measuring sixty-eight and 85-100 (68.85) and seventy and 06-100 (70.06) feet respectively.

Containing ten thousand four hundred and sixty-four (10,464) square feet of land.

Including all furnaces, heaters, ranges, mantels, gas and electric light fixtures, screens, screen doors, awnings and all other fixtures of whatever kind and nature at present contained in said buildings, and hereinafter placed therein prior to the full payment and discharge of this mortgage."

Said premises will be sold subject to any and all unpaid taxes, tax titles, municipal liens and assessments, if any there be.

$500.00 will be required to be paid in cash by the purchaser at the time and place of sale; other terms will be made known at sale.

NATICK TRUST COMPANY.
By Frank C. Bishop, Treasurer.
Harry H. Ham, Attorney,
24 Milk St., Boston, Mass.
Aug. 10-17-24.


# THE LOMBARDY INN
## NEW ITALIAN GARDEN

Table D'Hote Luncheon .....11 to 3, 60c
Table D'Hote Dinner .....5.30 to 8.30
Special Sunday and Holiday Dinner .....12 to 8.30

A La Carte Service All Day

BOYLSTON PLACE Near Colonial Theatre **CABARET** 'PHONES BEACH 2941-2942

WINE SERVICE OPEN TILL MIDNIGHT

ALSO **THE MITCHELL HOUSE, No. Scituate Beach,** MINOT MASS.

FIRST-CLASS FAMILY HOTEL

Write or Phone Lombardy Inn, Boston, or MITCHELL HOUSE, North Scituate. M. F. DILLON, Prop.


### THE LATE EARNEST L. ZEISS OF WABAN

(In Memoriam)

"You all did love him once, not without cause:
What cause withholds you then to mourn for him?"

The sudden and tragic passing of Earnest L. Zeiss if Waban has left a void in the community not easily filled nor forgotten. One of the first home-builders of the West Side, he was quick to see the natural beauty and value of the district; and his twenty years of residence only served to bind his allegiance still more firmly to its charms and development.

Peace hath her valiant sons as well as warfare and a quality of fine citizenship was long since defined through one who asked the Master, "And who is my neighbors?" Earnest Zeiss had a profound and abiding sense of three-fold duty and service,—service to home and family ties; service in the community and in his business relations; and service as a Christian and a neighbor. There are many who will join in this tribute of respect and affection for Earnest Zeiss of Waban as a good neighbor. Possessed of a strong and pleasing personality, a man good to look upon and better still, to know, he did pioneer and lasting work in building up the true democratic and Community Spirit of Waban. No new family moved into the district that he did not desire and work to make its members see and know Waban as he knew and loved it. In times of sickness he was the unfailing visitor and friend, and no intimate neighbor ever "passed along" without his last tribute of respect. Gifted alike with voice and ready speech both were always at the service of any helpful cause:—Belgium refuge, French orphan, City waif, a discouraged man or feeble woman meant to him, first and foremost, calls for his personal sympathy and for his individual help. And of his limited substance and strength he gave freely,—and the Lord loved him for a cheerful giver!

John Ruskin, in "Foes Clavigera" has left for us two wise and illuminating sentences: "I am convinced,"—he wrote,—"That it is by his personal conduct that any man of ordinary power will do the greatest amount of good that is in him to do". And in another place,—"The first, not the chief,—but the first piece of good work a man has to do is to find rest for himself, a place for the sole of his foot, his house or piece of Holy land and to make it so holy and happy that if by any chance he receive order to leave it, there may be bitter pain in obedience." Those who were privileged to know Earnest Zeiss in a spirit of sympathetic intimacy know how well he measured up by these two standards of manhood. Those of us who so knew him, and many who did not, may well and thankfully recall the pleasant smile, the hearty greeting and the helping hand, and so remembering, and by practising,—"Keep his memory green."

F. P.

### TENNIS WEEK AT LONGWOOD

The Tournament for the National Doubles Championship of the United States will take place on the grounds of the Longwood Cricket Club, Longwood avenue, Boston, August 13th to August 18th, inclusive.

On account of the war, this Tournament will be made a Patriotic event, and the entire proceeds will be given to equip in part the three ambulance sections which the U. S. National Lawn Tennis Association is presenting to the U. S. Army.

No prizes or award of championship will be given.

Some of those who are expected to take part are as follows: Richard Norris Williams, 2nd, Champion of the United States (conditional on date of furlough); Malcolm D. Whitman, former champion; Frederick B. Alexander, former Doubles Champion and Internationalist; Harold Throckmorton and S. H. Voshell, all of New York. Charles S. Garland, of Pittsburg. Also, William M. Washburn, of New York, and C. J. Griffin, of California (conditional on date of furlough). H. C. Johnson, Massachusetts State Champion; N. W. Niles, G. P. Gardner, Jr., R. C. Seaver and Irving C. Wright, all former State Champions in Singles or Doubles. Also, H. H. Whitman, George W. Wightman, Harold B. Bretz, Josiah Wheelwright and others.

In addition to the National Doubles, there will be a Women's Single and Mixed Doubles Tournament, commencing Tuesday afternoon, August 14th, and continuing every afternoon during the week.

Among the prominent players will be included Miss Molla Bjustedt, Champion of the United States; Miss Mary Browne, of California, and Mrs. George W. Wightman, of Boston, former National Champions. Also, Mrs. Robert Williams, of California; Miss Eleonora R. Sears, Mrs. B. E. Cole, 2nd, and Miss Marion Zinderstein, all of Boston.

### MR. DOUGLASS DEAD

John Douglass of 55 Chester street, Newton Highlands, a retired commission merchant, collapsed while out walking near his home on Friday afternoon, and died before medical aid could be summoned. He was eighty-two years old.

Mr. Douglass was for many years a prominent figure in the Faneuil Hall market district, where he was connected with the firm of Isaac Rich & Sons, commission fish merchants. He retired from active business thirty-five years ago. His family has been living in Newton Highlands for the past three years, and previous to that time they lived on Cranston street, Jamaica Plain.

Mr. Douglass was a member of Mount Lebanon Lodge of Masons, and was formerly an active worker in Christ Church, Boston. He is survived by three sons and a daughter.

Funeral services were held Tuesday afternoon from his late residence on Chester street and were attended by many friends and business associates. Rev. Louis A. Parsons, rector of St. Paul Church officiated and a male quartet sang "Gathering Home", "Rock of Ages" and "My Faith Looks Up To Thee". The interment was at Woodlawn Cemetery.


# NEWTON SAVINGS BANK

NEWTON, MASS.

**Incorporated 1831**

## Open Saturday Evenings for Deposits Only

**6.30 to 8 o'clock**

**Other hours 9 to 3. Saturdays 9 to 1.**

**All Recent Dividends 4 per cent**



**OLIVER VANDYNE, D.O., M.D**
Physician, Surgeon and Osteopathic Physician
Residence: Newton, 45 Waverley Ave., N.N. 1677-W
Office: Boston 19 Arlington St., Back Bay 445



**HALL CLOCKS**
PRATT
53 Franklin Street, Boston



KING ARTHUR FLOUR MINNESOTA
**C. P. ATKINS**
396 Centre Street Newton



**HINCKLEY & WOODS INSURANCE**
98 MILK ST. BOSTON
FIRE LIABILITY, AUTOMOBILE, BURGLARY AND EVERY DESCRIPTION OF INSURANCE AT LOWEST RATES.
Tels. 1465, 1466, 1467, 1468, 1469, 4085 & 4139 Main



**Miss MacConnell**
Hair Dressing, Face Treatment
Manicure, Chiropody, Toilet Articles,
Moles, Warts and Superfluous Hair Removed
429 CENTRE STREET
Over Hubbard's Pharmacy


# Trade in Newton Directory

**A Handy Reference For Those Desiring SERVICE**

*KEY*

N.—Newton
W. N.—West Newton
C.—Newton Centre
V.—Newtonville
Aub.—Auburndale
H.—Newton Highlands
Nonantum
Non.
No.—Newton North
West—Newton West
So.—Newton South

Numbers on second line indicate Telephone.
Members Newton Board of Trade noted by asterisk.

**AUTOMOBILE REPAIRS**
W. N. Garage & Machine Wks. W. — 1489 Washington St. — W. 660

**AUTOMOBILE SUPPLIES**
Crowell Automobile Supply Co. C. — 1022 Commonwealth Ave. — So. 277
Winthrop P. Smith C. — 1263 Centre St.

**AUTO RENTING**
*Newton Highlands Garage N. H. — 1151 Walnut St. — So. 49-M

**BAKER AND CATERER**
*Arthur Wright N. — 293 Washington St. — No. 1153-M

**BICYCLES**
Herbert F. Skelton N. — 312 Washington St. — No. 989-M

**CANDY**
*Miss C. L. Torre N. — 338 Centre St. — No. 370

**CARPENTER & BUILDER**
*L. S. Coombs Ville — 250 Walnut St. — No. 2755-M
J. S. Wilson & Co. Ville — 1019 Washington St. — W. 1282-W

**CATERER**
W. L. Marshall Ville — 14 Minot Pl. — No. 1829-W

**CLEANSERS—TAILORS**
Bay State Tailoring Co. N. — 374 Centre St. — No. 1202-W
Commonwealth Tailor Shop N. C. — 547 Commonwealth Ave. — So. 1547-W

**COAL AND WOOD**
*B. S. Hatch Co. W. — Washington St., W. N. — West 66; Union St., N. C. — So. 181
Howard Ice Co. Watertown — 69 Galen St. — No. 548
Nonantum Coal Co. V. — 827 Washington St. — No. 2823

**DRUGGISTS**
*Arthur Hudson N. — 265 Washington St. — No. 253

**DRY GOODS**
Belcher Co. N. H. — 20 Lincoln St. — So. 1165-M
M. W. Hunter C. — 1205 Centre St. — So. 609-W

**ELECTRICIAN**
*Cookson-Foresman Elec. Co. C. — 61 Langley Road — So. 1006
Edwin T. Thompson V. — 801 Washington St. — No. 112-M
G. W. Ulmer N. C. — 32 Bowen St. — So. 765-M

**FISH MARKET**
Marsh Bros. Ville — 240 Walnut St. — No. 1526-J

**FORD REPAIRS—SUPPLIES**
*H. E. Dame V. — 869 Washington St. — No. 2461-W

**FURNACE REPAIRS**
*E. E. Snyder N. — 392 Centre St. — No. 823

**GARAGE**
*Furbush Bros. West — 1203 Washington St. — W. 21299
*Newton Highlands Garage N. H. — 1151 Walnut St. — So. 49-M
Newtonville Garage V. — 791 Washington St. — No. 1930-M

**GASOLENE—OILS**
Garden City Oil Co. N. H. — 82 Floral St. — So. 695-M

**GENERAL STORE**
*Wm. A. Sweatt W. N. — 1702 Washington St. — West 21051

**GROCERIES**
*M. P. McKinnon Ville — 613 Watertown St. — No. 161-162
*Wilson Bros. N. — 304-6 Centre St. — No. 718-W
H. E. Woodberry W. N. — 8 Highland St. — West 16-W

**HARDWARE**
J. H. Murray & Son V. — 851 Washington St. — No. 556-M
*Orr Hardware Co. V. — 867 Washington St. — No. 760
*J. Swartz Non. — 353-5 Watertown St. — No. 2816-W

**HEATING**
J. Cheever Carley W. — 1274 Washington — West 352-570
*H. W. Orr Heating Co. V. — 869 Washington St. — No. 737

**ICE**
Crystal Lake Ice Co. C. — 63 Norwood Ave. — So. 385
Howard Ice Co. Watertown — 69 Galen St. — No. 548

**JEWELER**
H. J. Gammons V. — 897 Washington St. — No. 1327-M

**KITCHEN GOODS**
*Wilson Bros. N. — 304-6 Centre St. — No. 718-W

**LADIES' TAILORS**
P. Simons N. — 333 Washington St.

**LAWN MOWERS SHARPENED**
Herbert F. Skelton N. — 312 Washington St. — No. 989-M

**LIFE INSURANCE**
Metropolitan Life Ins. Co. N. — 429 Centre St. — No. 411

**MILLINERY**
Miss E. J. Cunningham N. — 289 Centre St. — No. 2163-W
*The Juvene N. — 433 Centre St. — No. 1325-W

**PAINTERS & DECORATORS**
*J. M. Briggs & Son N. — 322 Washington St. — No. 989
*Robert F. Cranitch Ville — 254 Walnut St. — No. 1809-W
Deagle & Aucoin N. — 43 Thornton St. — No. 1077-W
*German & Morton N. H. — 8 Hartford St. — So. 436-R
*Geo. S. Noden & Sons N. — 22 Nonantum Pl. — No. 387-W
Carl E. Nordstrom W. N. — 17 Chestnut St. — West 1075-W
H. C. Soulis Ville — 59 Bowers St. — No. 106

**PLUMBERS**
Wm. H. French W. N. — 62 Chestnut St. — West 54
Wm. H. Hockridge C. — 47 Langley Rd. — So. 420
*H. W. Orr Co. V. — 869 Washington St. — No. 2824

**PHOTOGRAPHER**
Geo. H. Hastings V. — 92 Bowers St. — No. 337
Howard C. Travis N. — 263 Washington St. — No. 932-W

**PROVISIONS**
*Cochrane & Stimets W. — 1271 Washington St. — West 360-361
Davis Market W. N. — 1425 Washington St. — West 718
Hayden's Market V. — 254 Washington St. — No. 225-226
*M. P. McKinnon Ville — 613 Watertown St. — No. 161-162
Nonantum Market Co. Non. — 341 Watertown St. — No. 2230
*Chas. C. Prescott W. — 5 Chestnut St. — West 610-611-612
Newton T. Turner N. — 287 Washington St. — No. 401

**REAL ESTATE—INSURANCE**
*Barbour & Travis W. — 1345 Washington St. — W. 689-W
John Beal V. — 845 Washington St. — No. 2150
George Breeden V. — 283 Walnut St.
*John T. Burns & Sons, Inc. N. — 363 Centre St., N. — No. 570-571-2140; 857 Washington St., V. — No. 424-84
J. Edward Callanan N. — 271 Washington St. — No. 2110
*William J. Cozens & Son — 511 Old South Bldg., Boston; F. H. 1038; 1159 Walnut St., N. H. — So. 732-W; 793 Washington St., V. — No. 422
John J. Delaney N. — 249 Washington St. — No. 191
*Maurice S. Perlmutter Non. — 361 Watertown St. — No. 673-J
Henry W. Savage, Inc. N. — 255 Washington St. — No. 2780-2781

**RESTAURANT**
*Marston's V. — 293 Walnut St. — No. 2573-J

**ROOFERS**
W. P. Leavitt Sons Co. N. — 29 Pearl St. — No. 778

**SHOES**
*F. D. Tarlton & Co. W. — 997-999 Watertown St.

**SIGN PAINTER**
Walter Winn N. — 74 Elmwood St. — No. 500

**SPORTING GOODS**
Herbert F. Skelton N. — 312 Washington St. — No. 989-M

**STATIONER**
H. G. Hatchell V. — 821 Washington St. — No. 1728-R

**STORAGE BATTERY SERVICE**
*A. F. Carver Co. V. — 871 Washington St. — No. 1526-W

**TAILORS—CLEANSERS UPHOLSTERER**
Hugh O'Neill N. H. — 7 Lincoln St. — So. 845-J

**WOMAN'S EXCHANGE**
The Quality Shop Ville — 915 Washington St. — No. 373-M

1865 THE OLD FIRM 1916
**George H. Gregg & Son**
**FUNERAL DIRECTORS**
All the Newtons 296 Walnut St., Newtonville
Telephones 64, 745, 2510, 2511, Newton North

**MANY MEN REJECTED**
(Continued from Page 1.)

causes and their fate lies in the hands of the Exemption Board.

854 William E. Bergen, 191 Chapel 7
1878 Francis L. McCarthy, 16 Riverside 9
3257 William C. McDonald, 182 Tremont 10
2787 John B. Samuda, 1265 Centre 18
1858 Donald B. MacClellan, 330 Lexington 19
1752 Ellery A. Dunham, 89 Crescent 21
2494 William H. McNaughton, 23B Lincoln 22
2762 Granville R. Perry, 15 Morseland 27
1748 Horace A. Derry, Jr., 333 Lexington 28
509 Harold D. Billings, 35 Walnut 35
945 Salvatore DeLuca, 200 Adams 39
1913 Daniel H. O'Donnell, 45 Chaske 40
3067 Raymond J. McInnis, South 42
548 Clayton H. Ernst, 24 Harrington 50
126 Walter J. Leonard, 92 Allison 51
3331 Walter Westgate, 367 Centre 54
1563 William P. Wallace, 11 Raymond 61
1676 Scott K. Wainwright, 9 Ardmore 67
1266 Michael T. Connelly, 8 Raymond 68
3183 Joseph B. Gallant, 299 Centre 71
3159 Harold S. Decker, 162 Charlesbank 73
486 Frank W. White, 379 Washington 74
3254 Joseph J. McCarthy, 298 Tremont 87
604 Timothy J. Meade, 113 Edinboro 89
3317 John P. Tierney, 34 Emerson 90
43 Leon B. Chartier, 184 California 92
1548 Walter Tedstone, 985 Watertown 95
1264 John J. Connearney, 211 Derby 96
10 Arthur J. Bergen, 73 Faxon 110
2725 Philip T. Lamond, 39 Irving 111
3149 Dennis M. Cronin, 18 Nonantum 118
1685 Robert A. Whidden, 114 Temple 120
487 Leon L. White, 276 Church 121
140 Fred M. McCrudden, 77 Faxon 127
2247 James H. McLaughlin, 27 Champa 137
2719 Oscar A. J. Johnson, 46 Homer 141
3053 Edward B. Germain, 7 Middlesex Circle 142
652 Charles Schaum, 5 Washington 145
927 Michael J. Costigan, 19 Clinton 146
606 Benjamin H. Messer, 2 Washington 159
513 Charles E. Brayman, 781 Washington 162
2749 Joseph L. Murphy, 725 Walnut 171
223 Alfred J. Young, 63 Crescent 174
2330 Martin F. Stanton, 20 Hale 178
602 Edward C. McLellan, 31 Harrington 179
3293 George B. Rogers, 287 Washington 184
1456 Samuel F. Nesbitt, 37 River 189
3064 William G. Logue, South 192
983 Allyre Frechette, 139 Bridge 205
3251 Charles E. Manson, 48 Carleton 208
379 Michael J. McKeon, 389 Washington 214
542 Henry J. Cramp, 241 Walnut 216
1887 James H. McMahon, 22 Prairie 228
3176 Victor C. Erikson, 390 Centre 232
3015 Melvin E. Ward, 189 Cypress 237
1769 Patrick E. Fleming, 76 Freeman 239
1906 Roy W. Noble, 12 Rockwood 245
2397 Thomas J. Comick, 395 Parker 247
905 Lawrence J. Clarke, 38 Clinton 258
2231 Calvin J. Stata, 40 Hale 261
3079 Charles B. Reed, 122 South 264
2579 Raymond L. Fowle, 1735 Beacon 273
2607 Albert K. Parker, 144 Nehoiden 277
2473 Harper A. Leavitt, 100 Floral 278
3319 Harold P. Treadwell, 239 Washington 279
645 William J. Roper, 661 Washington 281
2622 Frederic W. Webster, Jr., 197 Linwood 283

These men did not appear and will be automatically placed with those who have fully qualified.

1495 Earl J. Reinhalter, 44 Henshaw 48
1679 Robert Warczak, 1245 Commonwealth 53
1546 Salvatore Tambascio, 8 McGue 60
1045 Gerardo Luechetti, 199 Adams 115
3378 Francis J. Davis, 48 Cherry 134
2011 James Cooper, Grove 138
432 Michael M. Reynolds, 328 Washington 139
1751 John R. Draper, 71 Woodland 150
3024 Walter Worth, 195 Cypress 152
2628 George W. Atkinson, 1265 Centre 172
2675 Clyde W. Doyell, 134 Sumner 180
2233 Thomas F. Lynch, 10 Cliff 182
1292 William H. Dowling, 84 River 202
1560 Guiseppe Vigilia, 84 Border 215
874 Domanico Caliguri, 90 Los Angeles 220
2595 Joseph Reating, 427 Chestnut 224
1673 Clarence E. Sturtevant, 1245 Commonwealth 227
1647 Walter J. McCann, 1522 Washington 242
2558 William F. Watt, 383 Winchester 243
2467 John E. Kyle, Riverside 255
3084 Frank H. Underhill, 45 Monadnock 287

BARBOUR & TRAVIS
Insurance Of Every Description
Real Estate Care of, Renting and Selling
T. WALLACE TRAVIS
Notary Public
Justice of the Peace
Nat'l Bank Building, W. Newton
Tel. 689-W

HENRY F. CATE
Successor to STEPHEN F. CATE
Undertaker
1251 Washington St., West Newton
Telephone Connection

## Newton

—Mrs. A. C. Cummings is spending August at York Beach, Me.

—Dutch clip for children. Fell Bros., Washington St., opp. Bank. adv.

—Telephone MacLean, 725 or 2654-M North, for anything in the carpenter line. Advt.

The alarm from box 117 Wednesday afternoon was for a grass fire near the Railroad track at Centre place.

—Mr. and Mrs. I. S. Dillingham, Jr., of Church street have returned from a stay at "The Inn," West Falmouth, Mass.

—Mrs. F. M. Ferrin of Hunnewell avenue won the women's one day golf tournament yesterday at the Duxbury Golf Club.

—Mr. and Mrs. Warren K. Lewis of Lombard street are receiving congratulations on the recent birth of a daughter.

—Mr. and Mrs. Chester Guild of Sargent street are spending the remainder of the season at Magnolia, where they are guests at the Oceanside hotel.

—Surgeon J. W. Baker, U. S. Navy and Mrs. Baker and the Misses Charlotte and Virginia, motored down the past week to the Passaconaway Inn, York Cliffs, Maine, where they will spend the month of August.

—Mr. and Mrs. Walter H. Holbrook of Waverley avenue are entertaining Dr. and Mrs. Eugene A. Darling and Miss Katherine Darling of Cambridge, at "Underledge," Manchester Cove, where they are spending the summer.

—Mr. and Mrs. Harold D. Corey of Farlow road, who have been staying for some time at the Sea Cliff, Nantucket, left there Wednesday of this week and are now in Maine as guests of Mr. and Mrs. William G. Soule.

—A Whist Party and Dance for the benefit of The Girls' Club Table of the Stearns Playground Field Day, will be given Friday evening, August 10, at 8 o'clock at the Stearns School Hall, Nonantum.

—The residence of Mr. Edward E. Kent on Waterston road was broken into last week Tuesday and jewelry and clothing taken. The house was entered by breaking a window in the kitchen.

—Miss Carolyn Guild, who is spending the summer at the Oceanside, Magnolia, was hostess last week on Wednesday evening to eleven of her young friends, when she entertained at a supper-dance at the North Shore Grill. Covers were laid for twelve at a table made festive with a profuse bouquet of crimson rambler roses. Place cards in the same coloring carried out the decorative motive. Among those present were Miss Elinor Wheeler, Miss Janet Bryan, Miss Ethel Morse, Mrs. C. A. E. King, Miss Jean Middleton, Arthur Tuckerman, Philip Bryan, Alexander Steinert, Edward Hussey, Wendell Anderson, and Jack Middleton.

IF you will employ this laundry establishment you will soon discover that it serves you right. We always endeavor to please particular people.
GARDEN CITY LAUNDRY
NEWTON
PHONE 317 NEWTON NORTH

SMART HATS
For Present Wear and Early Fall in Crepe, Satin and Velvet. At Reasonable Prices
E. J. CUNNINGHAM
289 CENTRE ST., NEWTON
Close Thursday noon.

NEWTON TAILORING CO. 413 Centre St. Newton Opposite Public Library
Ladies' and Men's Fine Tailoring
Suits made to order in latest styles. Cleaning, Pressing, Dyeing and Repairing
LADIES' GARMENTS and FURS ALTERED A SPECIALTY
Work called for and delivered. Special arrangements for monthly pressing
Open Evenings till 8.30. Tel. 706-W Newton North

TAXI SERVICE
Elmwood Stables and Garage Co.
Telephone Newton North 48
Office 402 Centre Street, Newton Opposite Newton Depot

YOU PAY FOR ADVICE
from a Doctor or a Lawyer—we give you Decorative advice free.
When our clients ask us for suggestions or for our opinion in paintings and paper-hanging we gladly give them, without charge, the benefit of our experience and judgment. In papering a room or a house there is as much discrimination to be used as in building the house. Stop in at our showrooms and look over the interesting display. We will demonstrate the point we make.
HOUGH & JONES CO.
74 Elmwood Street, - - - Newton

## Newton

When you want a plumber call B. M. Thomas. 372 Newton North. adv.

—Miss Tinker of the Juvene, Newton closes her store from August 8th to 29th. Advt.

—Mr. and Mrs. H. E. Barker of Hyde avenue have returned from a visit at Poland Springs.

—Miss Lucy E. Jennison of Jefferson street has returned from a vacation at Nantucket.

—Mr. and Mrs. J. W. Fisher of Church street are at Plymouth, Mass., for the month of August.

—Mr. and Mrs. Howard Norton of Oakleigh road leave tomorrow for a vacation at Orleans, Mass.

—Mr. and Mrs. Lewis E. Coffin of Bellevue street are at their summer home in Green Harbor, Mass.

—Mr. and Mrs. E. J. H. Estabrooks of Boyd street left this week for a six weeks' stay at Belfast, Me.

—Mr. and Mrs. B. S. Hinckley and family of Park street have returned from a trip to the Pacific Coast.

—Lieut. Bruce R. Ware, Jr., U. S. N., and Mrs. Ware were the guests this week of Mr. Bruce R. Ware of Church street.

—A woman has been engaged in canvassing this village recently for subscriptions to the Red Cross for the Peter Bent Brigham Hospital. The police state that no one has been authorized by the Hospital for this work.

—Mr. and Mrs. Roger Hatch who have been visiting Mrs. Hatch's mother, Mrs. C. B. Prescott at her summer home at Wianno were guests last week of Mr. and Mrs. Walter H. Holbrook at Manchester Cove. Mr. and Mrs. Hatch have returned to their home in St. Louis, Mo.

—Cards are out for the marriage of Laura Coffin, daughter of Mr. and Mrs. Edward Everett Elms of Newton to Mr. Edward Benson Benedict. The wedding is to take place at the summer home of the bride's parents in Duxbury, on Saturday, the 25th of August at 3.30 o'clock.

—Last Sunday evening, an automobile driven by F. J. Dakin of Oakwood road, struck a buggy in which Mrs. Welch and Miss Welch of Morse street were riding. No one was injured but the buggy was badly damaged. The accident took place on Washington street near Walnut park.

—Mr. Donald Holbrook of the Naval Reserves Training camp at Harvard, visited his parents, Mr. and Mrs. Walter H. Holbrook at Manchester Cove over the week end. Mr. Holbrook is an undergraduate at Harvard and expects to soon be called to France. During his stay he attended the "hop" at the Oceanside hotel and dining at the North Shore Grill in company with sevaral of his fellow officers of the Harvard camp who came to Magnolia Saturday evening.

—Walter Holmes, a driver for G. P. Atkins Co., had a narrow escape from a serious accident on Saturday afternoon, while driving down Galen street, Watertown on the left hand side of the road, the door of an approaching street car suddenly opened and a man jumped from the moving car right in front of the automobile truck Holmes was driving. Rather than hit the man he turned sharply toward the sidewalk striking the curb in such a manner as to turn the truck completely upside down. Holmes was considerably bruised and scratched and the top of the automobile was damaged.

## Upper Falls

—Mr. Darius Cobb of Boylston street observed his 83rd birthday last Monday by putting the finishing touches on his latest painting the "Head of Christ", and then taking the train to North Falmouth, where he and Mrs. Cobb were the guests of their daughter, Mrs. H. Earl Myers.

—The alarm from box 621 Tuesday morning was for a fire in the house on Oak street, occupied by Charles Hagopian, caused by smoking in bed.

—Mrs. Emma J. Langan, died last Friday at the Newton Home for Aged People, at the age of 88 years. Funeral services were held on Sunday and the interment was at Newton Cemetery.

Millinery Sale
MLLE. CAROLINE
Hats Formerly Ten to Twenty Dollars Reduced to
$5.00 (COLLARS) $6.60
480 BOYLSTON ST.,
Block of Brunswick Hotel
BACK BAY BOSTON

**Commonwealth of Massachusetts.**
**Middlesex, ss.**
PROBATE COURT.

To the heirs-at-law, next of kin and all other persons interested in the estate of Mary R. Martin late of Newton in said County, deceased.

WHEREAS, a certain instrument purporting to be the last will and testament of said deceased has been presented to said Court, for Probate, by Josephine M. Wakefield and Susan L. Goodridge who pray that letters testamentary may be issued to them, the executrices therein named, said Josephine M. Wakefield being therein named as Josephine Martin without giving a surety on their official bond.

You are hereby cited to appear at a Probate Court, to be held at Cambridge in said County of Middlesex, on the tenth day of September A. D. 1917, at nine o'clock in the forenoon, to show cause, if any you have, why the same should not be granted.

And said petitioners are hereby directed to give public notice thereof, by publishing this citation once in each week, for three successive weeks, in the Newton Graphic a newspaper published in Newton the last publication to be one day, at least, before said Court, and by mailing postpaid, or delivering a copy of this citation to all known persons interested in the estate, seven days at least before said Court.

Witness, **Charles J. McIntire, Esquire,** First Judge of said Court, this thirtieth day of July in the year one thousand nine hundred and seventeen.

F. M. ESTY, Register.

Aug. 3-10-17

## Auburndale

**—Auburndale Co-Operative Bank. New shares on sale, pays 5%. Advt.**

—Mr. J. H. Clark has moved from Melrose street to Auburn street.

—The Misses Gertrude and Olive Bourne of Woodbine street leave tomorrow for North Woodstock, N. H.

—Mr. and Mrs. Frank W. Elliot of Auburn street are being congratulated on the birth of a daughter.

—Mr. Herman Berg and the Misses Berg of Auburndale avenue left Saturday on a two weeks' visit to New York.

—Mr. and Mrs. Lester Perrine of Groveland street will spend the rest of August at Sabboth Bay Point, Lake George, N. Y.

—Rev. Percival Wood of Berlin, N. H., has accepted a call to the rectorship of the Church of the Messiah, and will take up his duties here in September.

—Mr. Thomas S. Newman of Lexington street who is in training at the Plattsburg Camp has been appointed a Captain in the Engineer Corps.

—Mildred N. Hutchins, the daughter of Mr. Maxwell C. Hutchins of Auburndale avenue died last Monday at the age of 17 years. Funeral services were held on Wednesday afternoon, Rev. Dr. G. S. Butters officiating and the interment was at Mt. Feake Cemetery, Waltham.

—First Lieut. Charles B. Wagner, the son of ex-Alderman and Mrs. William S. Wagner of Woodland road left New York city last week with Co. D, 22nd Engineers for Spartansburg, S. C., where they will go into training for the European war. Lieut. Wagner spent four years on the Panama canal and for the past two years has been with the F. W. Dodge Co., in New York city.

Thomas F. Lackey, for half a century a resident of Newton, died yesterday morning, after a long illness, at his home at 94 Crescent street. For many years he was employed in the freight department of the Boston & Albany Railroad and was retired on a pension several years ago. He leaves two sons and two daughters. The funeral will be held at 9 o'clock Saturday morning in St. Bernard's Church, West Newton.

## Lower Falls

—Mr. Arthur W. Waldron of Cornell street who is in training at the Plattsburg camp has been appointed a Captain in the Engineer Corps.

**MORTGAGEE'S SALE OF REAL ESTATE**

By virtue of a power of sale contained in a certain mortgage deed given by Miriam Wagner, wife of Thomas G. Wagner, in her right, both of Newton, Middlesex County, Massachusetts, to Elizabeth A. Wagner of Gorham, State of Maine, dated January 16, 1917, and recorded with Middlesex South District Deeds, Book 4112, Page 61, for breach of the condition of said mortgage, and for the purpose of foreclosing the same will be sold at Public Auction on the premises on Friday, September 7, 1917, at 4 o'clock in the afternoon, the real estate described in said mortgage, to wit: A certain parcel of land in Newton, in said County of Middlesex, with the buildings thereon, bounded and described as follows:— Beginning at a point in the easterly boundary line of land now or late of Currier distant Seventy-nine and 50-100 (79.50) feet southerly, measured on said boundary line, from Cabot Street, thence running southerly on land of said Currier fifty (50) feet, to other land, now or formerly of the grantor; thence turning at a right angle and running easterly on other land now or formerly of the grantor One hundred (100) feet to Clarendon Street; thence turning at a right angle and running northerly along said Clarendon Street Fifty (50) feet to other land now or formerly of the grantor, thence turning at a right angle and running westerly by other land now or formerly of the grantor One hundred (100) feet to the point of beginning. Containing 5,000 square feet of land more or less, and being lot No. 3 on a plan of land surveyed by E. S. Smilie and recorded with said Middlesex South District Deeds at the end of Book 4028.

Said premises will be sold subject to the amounts due on two prior mortgages of record and to unpaid taxes and other municipal assessments if any. Two hundred dollars will be required to be paid in cash by the purchaser at the time and place of the sale. Other terms at sale.

ELIZABETH A. WAGNER,
Mortgagee.

Frank W. Campbell, Attorney,
104 Barristers Hall,
Boston, Mass.
Aug. 3-10-17.

**Commonwealth of Massachusetts.**
**Middlesex, ss.**
PROBATE COURT.

To the devisees, legatees, and all other persons interested in the estate of Lydia A. Webster late of Newton in said County, deceased, testate:

WHEREAS a petition has been presented to said Court to grant a letter of administration with the will annexed, on the estate of said deceased not already administered, to Adelaide R. Webster of Newton in the County of Middlesex, without requiring sureties on her bond or to some other suitable person.

You are hereby cited to appear at a Probate Court to be held at Cambridge, in said County of Middlesex, on the tenth day of September A. D. 1917, at nine o'clock in the forenoon, to show cause, if any you have, why the same should not be granted.

And said petitioner is hereby directed to give public notice thereof by publishing this citation once in each week, for three successive weeks, in the Newton Graphic a newspaper published in Newton the last publication to be one day, at least, before said Court, and by mailing post-paid, or delivering a copy of this citation to all devisees and legatees named in said will, seven days at least before said Court.

Witness, **Charles J. McIntire, Esquire,** First Judge of said Court, this twenty-sixth day of July in the year one thousand nine hundred and seventeen.

F. M. ESTY, Register.

Aug. 3-10-17

OUR MOTTO—CO-OPERATION
Waltham Co-Operative Bank
INCOPORATED 1890
NATIONAL BANK BUILDING
WALTHAM, MASS.
DIVIDEND STATEMENT
3 MONTHS 1¼%
For 36 years the Waltham Co-operative Bank has been managed by well-known citizens of Waltham.
Acquire the habit of saving. Persons who are not of a saving disposition find protection against their own shortcomings in our plan. Small amounts (from $1.00 to $25.00 a month) received. WRITE OR VISIT US.
637 MAIN STREET, WALTHAM, MASS.

SHOE MAKER
THE TERMINAL SHOE REPAIRING CO.
42 HIGH ST., BOSTON
are all equipped with first class workmen and machinery to repair your shoes. All work guaranteed; reasonable prices. Work done while you wait. Women's and children's repairing a specialty.

**MORTGAGEE'S SALE OF REAL ESTATE**

By virtue of the power of sale contained in a certain mortgage deed given by Jennie E. Cook of Newton in the County of Middlesex and Commonwealth of Massachusetts, to Woburn Five Cents Savings Bank, a corporation duly established under the laws of the Commonwealth of Massachusetts, at Woburn in said Commonwealth, dated May 14, 1902, and recorded with Middlesex South District Deeds, Book 2966 Page 523, for breach of condition of said mortgage deed, and for the purpose of foreclosing the same, will be sold at public auction on the premises hereinafter described, on MONDAY August 20, 1917, at 3 O'CLOCK IN THE AFTERNOON, all and singular the premises conveyed by said mortgage deed and therein described substantially as follows:—

All that certain lot or parcel of land, situated in that part of said Newton called Newtonville, being the lot numbered 15 on plan filed in Middlesex South District Registry of Deeds in Plan Book 16 Leaf 58, and bounded as follows, namely:—

NORTHERLY by Crofts Street, sixty-six (66) feet;
EASTERLY by land now or formerly of Henry Jennison (now supposed to be of Pauline Bachman) one hundred fifty-nine (159) feet;
SOUTHERLY by lots No. 8 and 9 on said plan (now supposed to be of Mary E. Kellogg and James E. Cornish) ninety-four (94) feet;
WESTERLY by lot No. 14 on said plan (now supposed to be of Elizabeth Antoinette Judkins) One hundred sixty-two (162) feet.

Containing 12,811 square feet more or less.

Being the same premises described in a deed to Jennie E. Cook from Darius R. Emerson, dated October, 1891, and recorded in said Registry of Deeds, Book 2071 Page 453.

The premises will be sold subject to all unpaid taxes, tax titles, and municipal liens.

THREE HUNDRED DOLLARS in cash will be required of the purchaser at the time and place of sale. Other terms will be made known at the time and place of sale.

WOBURN FIVE CENTS SAVINGS BANK, mortgagee and present holder of said mortgage, by A. HERBERT HOLLAND, Treasurer.

Woburn, Mass.
July 27, 1917.
JOHNSON & JOHNSON, ATTYS.
349 Main St., Woburn, Mass.
July 27-Aug. 3-10.

**MORTGAGEE'S SALE OF REAL ESTATE**

By virtue and in execution of the power of sale contained in a certain mortgage deed given by Theodore C. Walker and Emma J. Walker, his wife, in her own right, to Frederick H. Jackson, dated January 6, 1917, recorded with Middlesex South District Deeds, Book 4109, Page 561, for breach of condition of said mortgage, and for the purpose of foreclosing the same, will be sold at public auction on the premises hereinafter described on Monday, August 20, 1917, at four o'clock in the afternoon, all and singular, the premises conveyed in and by said mortgage deed, to wit:—

All that parcel of land with the buildings thereon situated in Newton, Middlesex County, Massachusetts, and bounded and described as follows: Beginning at a point at land now or late of Murray on the southwesterly side of Washington Street, and thence running southeasterly by said Washington Street ninety-two and 50-100 (92.50) feet; thence running south forty degrees west by land now or late of Conant thirty-nine and 10-100 (39.10) feet; thence running south twenty-two and one-half degrees west one hundred and fifty-nine and 73-100 (159.73) feet; thence running northwesterly by land now or late of Moore seventy-five (75) feet; thence running northeasterly by land now or late of Warner, now or late of Mosher and now or late of Murray in all two hundred and three and 30-100 (203.30) feet; containing about fifteen thousand eight hundred and fifty-seven (15,857) square feet.

Said premises will be sold subject to restrictions of record in so far as same are now in force and applicable. Also subject to a mortgage given for seventy-five hundred dollars ($7500) and accrued interest thereon. Also subject to unpaid taxes, municipal liens and assessments. Terms $200 at time and place of sale. Other terms announced at sale.

FREDERICK H. JACKSON,
Mortgagee.

July 27-Aug. 3-10.

**SHERIFF'S SALE**

**Middlesex, ss. July 14, A. D., 1917**

Taken on execution and will be sold at public auction on Monday, the twenty-seventh day of August A. D. 1917, at nine o'clock, a. m., at my residence, 293 West Emerson street in Melrose in said county of Middlesex, all the right, title and interest that Mary S. Cook of Newton in said county of Middlesex, had (not exempt by law from attachment or levy on execution) on the twenty-second day of March, A. D. 1915 at four o'clock and twenty minutes, p. m., being the time when the same was attached on mesne process, in and to the following described real estate, the record or legal title to which at the time of said attachment stood in the name of James Brewster Cook, to wit:—

A certain parcel of land with the buildings thereon situate in that part of Newton in the county of Middlesex called Waban and shown as lot numbered 54 upon a plan entitled "plan of land at Waban station, Newton, belonging to Charles J. Page and Fred H. Henshaw" drawn by Albert F. Noyes, surveyor, dated August 1889 and recorded with Middlesex Deeds in plan book 67, plan 38, and bounded and described according to said plan as follows: Northwesterly by Chestnut street eighty-eight (88) feet; Northeasterly by lot numbered 55 on said plan one hundred fifty (150) feet; southeasterly by lot numbered 53 on said plan one hundred (100) feet; Southwesterly by Plainfield street one hundred thirty-eight (138) feet, and Westerly by the curve at the junction of said Plainfield and Chestnut streets, nineteen and 3-100 (19.03) feet; and containing according to said plan 14963 square feet of land.

HERBERT C. BLACKMER,
Deputy sheriff

July 27-Aug. 3-10.

**Commonwealth of Massachusetts.**
**Middlesex, ss.**
PROBATE COURT.

To all persons interested in the estate of Henry W. Wellington late of Newton in said County, deceased:

WHEREAS, Ralph M. Arkush administrator with the will annexed of the estate of Lydia D. Wellington who was the surviving trustee under the will of said deceased, **has presented for allowance, the first account of said Lydia D. Wellington's trust under said will:**

You are hereby **cited to appear at a** Probate Court, **to be held at Cambridge in said County, on the twelfth** day of September A. D. 1917, at nine o'clock in the forenoon, to show cause, if any you have, why the same should not be allowed.

And said Ralph M. Arkush is ordered to serve this citation by delivering a copy thereof to all persons interested in the estate fourteen days at least before said Court, or by publishing the same once in each week, for three successive weeks, in the Newton Graphic a newspaper published in Newton the last publication to be one day at least before said Court, and by mailing, post-paid, a copy of this citation to all known persons interested in the estate seven days at least before said Court.

Witness, **Charles J. McIntire, Esquire,** First Judge of said Court, this twenty-seventh day of July in the year one thousand nine hundred and seventeen.

F. M. ESTY, Register.

Aug. 3-10-17

## Boston Elevated Railway Co

SURFACE LINES.
*Subject to Change Without Notice*

**WATERTOWN STATION TO CENTRAL SQ.** (Cambridge Subway)—Via Arsenal St., 5.22, 5.37, 5.52, 6.07, 6.14, 6.22, 6.29, 6.35, 6.40 A. M., every 5 min. to 7, 7.25 A. M., every 10 min. to 8.25, 8.37, every 15 min. to 4.07 P. M., 4.20, 4.27, 4.35, 4.42, 4.49, 4.55, 5.01, every 5 min. to 5.41, 5.50, 6.00, 6.10, 6.22, every 15 min. to 11.52 P. M., 12.07 A. M. SUNDAY 7.07 A. M. and each 15 minutes to 12.07 A. M.

**WATERTOWN STATION TO NORTH CAMBRIDGE** (Via Harvard Sq.)—5.07, 5.30, 5.45, 5.59, 6.05, 6 15, 6.22, 6.30, 6.39, 6.47, 6.55, 7.03, 7.11, 7.17, A. M. and each 5, 4 and 3 min. to 7.56 A. M., 6 min. to 4.44, 5 min. to 5.19, 5.22, 5.28, 5.31, 5.34, 5 & 6 min. to 6.55, 7 & 8 min. to 11.47, 11.51 P. M., 12.03, 12.14, 12.24, 12.33, 1.00, 1.16 A. M. SUNDAY, 5.30, 6.06, each 15 minutes to 7.06, 7.17, 7.32, 7.47, 8.01, 8.16, 8.25 A. M. and each 7 and 8 min. to 11.54 A. M., every 6 min. to 11.00 P. M., 7 and 8 min. to 11.30, 11.39, 11.47, 11.51, 12.03, 12.14, 12.24, 12.29, 12.48, 1.00, 1.16 night.

**NIGHT AND EARLY MORNING SERVICE.** Newton to Adams Sq. and Dudley St., via Mt. Auburn (by transfer at Harvard Sq.) 12.45, 1.13, 1.41, 2.41, 3.41, 4.41 A. M. Return take Harvard Sq. car leaving Adams Sq. 12.35, 1.05, 1.35, 2.35, 3.35, 4.35 A. M. Take Harvard Sq. car at Dudley St., '85, 2.35, 3.35, 4.35.

**UNION SQ. TO FANEUIL.** (Via North Beacon St.)—5.46 A. M. and intervals of 15 minutes to 7.01 A. M., each 10 min. to 7.01 P. M., 15 min. to 10.16, 11.56 P. M., 12.16, 12.32, 12.52 night. SUNDAY 7.05, 7.36, 8.06, 8.36, 8.54, 15 min. to 9.39, 9.51 A. M., every 10 min. to 7.01 P. M., 15 min. to 10.16, every 20 min. to 12.16 12.32, 12.52 night.

**CAMBRIDGE SUBWAY TRAINS:**—From Harvard Sq., 5.24 A. M., to 12.32 night. SUNDAY, 5.54 A. M., to 12.32 night. From South Station, 5.34 A. M. to 12.40 night. SUNDAY, 6.04 A. M. to 12.40 night.

July 2, 1917.

EDWARD DANA,
Manager of Surface Transportation.

# WE ARE THE ONLY
# Goodyear Service Station
## IN THIS PART OF NEWTON

**Newton Garage and Automobile Co.**

R. H. EVANS

1-3 and 24 Brook Street, - - Newton (Corner)

Telephones 1300, 1301 Newton North


## Waban

—Auburndale Co-Operative Bank. New shares on sale, pays 5%. Advt.

—Mr. and Mrs. Howard M. North have returned from a few weeks' stay at Scituate.

—Miss Alice Klocker of Beacon street is at the Weirs, N. H., for a two weeks' outing.

—Mr. Harry Symonds and family of Crofton road are at Hancock, N. H. for a few weeks' stay.

—Mr. Archie C. Burnett and family of Waban avenue are at Nantucket, for a two months' visit.

—Mr. Charles A. Hovey and family of Plainfield street are enjoying a few weeks' visit at Pocassett.

—Mr. Albert Houghton and family of Chestnut street are at North Falmouth for the month of August.

—Mr. J. Earle Parker and family have moved from Waban avenue to their new home on Winnetaska road.

—Mrs. William H. Gould and Miss Jessie Gould of Beacon street are at Maplewood, N. H., for a month's outing.

—After reading the current issue of the magazines if the Waban reader will hand them in to the local post office Uncle Sam will do the rest in getting them to the soldiers.

—Mr. and Mrs. Harry L. Tilton and Mr. and Mrs. N. H. Marvin have returned from a week's motor trip to Plattsburg and other points in New York.

—The August judging of the boys' gardens has taken place with the following result, 1st prize, Stuart Gourley; 2nd prize, Donald Collyer; 3rd prize, Doane Arnold; Special, Dudley Rhodes.

—John J. Mehigan died on Sunday at his home on Commonwealth avenue at the age of 18 years. Funeral services were held Wednesday morning at the Church of the Sacred Heart in Newton Centre, Rev. Fr. Haney, officiating. Burial was in Holyhood Cemetery, Brookline. The bearers were John and Thomas Mulligan, William Whalen, George Kerr and John Murphy.

**DON'T FORGET** that a neglected piano is soon out of commission. FRANK A. LOCKE tuner

## Newtonville

—Mr. and Mrs. Charles L. Wilkins of Page road are at Burlington, Vermont.

—Mr. and Mrs. William E. Brown of Lowell avenue are at Southampton, N. H.

—Mr. and Mrs. William H. Allen of Kirkstall road are at the Sea Cliff, Nantucket.

—Mr. and Mrs. Charles B. Somers of Lowell avenue are spending the month at Hyannis.

—Mr. Wallace C. Boyden and family of Oakwood road are at their farm at Marshfield Hills, Mass.

—Mr. J. Walter Allen and family of Watertown street, are spending their vacation at Houghs Neck.

—Mr. and Mrs. Edgar W. Currie of Wyoming road are being congratulated on the birth of a son.

—Miss Teresa Cram of Lowell avenue was the soloist at the Universalist Church, Rockport, last Sunday morning.

—Mr. and Mrs. George F. Schrafft have been entertaining Mr. Frank C. Shattuck and Mr. W. E. Schrafft of New York at their summer home on Puritan lane, Swampscott.

—Miss Sylvia Church of Highland avenue left on Friday for a few weeks at Mountainville, N. Y., where she will be the guest of Mrs. N. T. Pulsifer of New York city.

—Mr. and Mrs. Henry C. French, Miss Nancy and Miss Peggy French of Forest avenue will spend the month of August at Mrs. Charles S. Dennison's summer home at West Falmouth.

—Mr. and Mrs. Louis E. G. Green are entertaining their son, Capt. Fred M. Green, U. S. A. Capt. Green has been on duty as an instructor in Gunnery at the Fort Monroe (Va.) Training Camp for candidates for commissions in the Coast and Heavy Artillery of the National Army.

—Miss Mary Louise Wakefield who has been Assistant Superintendent of the Lakeside Hospital Training School, Cleveland, Ohio, has been appointed Supervisor of Hospital and general work in the State of Vermont under the "Thomas Thompson Trust", amounting to over one million dollars. She will reside in Bellows Falls.

## Newtonville

—Miss Alyce U. Soden is spending the week at her home on Park Place.

—Mrs. Addie L. Burgess and daughter, Miss Clara A. Burgess of Kimball terrace are summering at North Sutton, N. H.

—Mr. and Mrs. Frederick Eaton (Marguerite Brant) of Brookline are receiving congratulations on the recent birth of a son.

—Miss Marrie Bartlett and Miss Bernice Gilman are giving recitals this week at the Mountain View House, Whitefield, N. H.

—Mrs. Walter Bartholomew of Brooklyn, N. Y., is spending the remainder of the summer with Mrs. Persis A. Page of Park place.

—Mr. and Mrs. William H. Rogers of Page road motored down to Hotel Wentworth, Portsmouth, N. H., where they will spend the week end.

—Miss Josephine Danforth of Austin street has returned from a short stay at Wild Acre, Lexington, where she has been the guest of Mrs. Olive A. Reed.

—Mr. and Mrs. Emil Schult and Miss Olga Schult of Otis street are spending two weeks at "The Boulders," their summer camp at Lake Winnepesaukee, N. H.

—Mrs. Warren S. Colegrove of Madison avenue is visiting Mr. Colegrove's sister, Mrs. G. K. Rose of New York City, at her summer home on Belvoin Island, Lake George, N. Y.

## West Newton

—Mr. F. B. Witherbee of Temple street has returned from a sojourn in the West.

—Miss Dorothy Fairbrother of Greenwood avenue has returned from Goffstown, N. H.

—Dr. Mabel A. Langley of Cherry street left on Tuesday for a visit at Kearsarge, N. H.

—Mr. and Mrs. George T. Dodd of Prince street have been entertaining relatives from Chicago.

—Mr. and Mrs. George H. Bond and Miss Bond of Otis street are guests at The Grand, Mount Vernon, N. H.

—Mr. R. W. Newell of Exeter street is to build a $21,000 residence on Sylvan avenue.

—Box 35 was rung last Friday afternoon for a fire at 61 Border street caused by a defective chimney.

—Mr. Clendenning Smith of Newtonville has purchased the Quint estate on Sewall street for personal occupancy.

—Mr. and Mrs. Irving F. Carpenter of Balcarres road are receiving congratulations on the recent birth of a son.

—Mr. and Mrs. Walton S. Redfield are entertaining Miss Eleanor Holmes at their summer camp at Ingall's Grove, Bridgton, Maine.

—Miss Edna Wilhelmina Cooper, daughter of Mr. and Mrs. William Cooper of Eliot avenue was married on the fifteenth of last month to Mr. John Melvin Bentley of this city.

—Mr. Paul Ingraham entertained a party of friends at the Preston Hotel last week on Tuesday evening in honor of his brother Carl, a member of the Naval Reserves. Among his guests were Mr. and Mrs. A. F. Rowe, Mr. and Mrs. W. W. Sargent, Mr. Paul Cummings, and Miss Hatch.

—Mr. and Mrs. Enoch C. Adams of Lenox street announce the engagement of their daughter Katherine to Mr. E. Melville Price of Philadelphia. Mr. Price was graduated from Yale in the class of 1914. For two years after graduation he was private secretary to Congressman Oakey of Connecticut; since leaving Washington, he has been engaged in business in Philadelphia. Mr. Price is a member of a hospital unit which is expected to sail for France in about two weeks.

## Newton Highlands

—The Douglass family of Bowdoin street are at Onset, Mass.

—C. A. Ferson and family of Floral street are enjoying a brief visit in Maine.

—Mr. and Mrs. A. H. Elder of Erie avenue have returned from a visit on the Cape.

—A. B. Kelley of Floral street leaves tomorrow for the South on a business trip.

—George Hamell, agent for the B. & A. R. R. here, has returned from a week's vacation.

—The Kelly family of Floral street left Saturday for Falmouth, Mass., for the month of August.

—Extensive improvements are being made this week on the interior of the Methodist Church.

—Rev. Chas. E. White of this village preached at the Congregational Church last Sunday morning.

—Mrs. R. B. Lapham and children of Floral street have returned home from a vacation spent at Kingston, Mass.

—Mr. and Mrs. W. E. Moore of Hillside road have taken a cottage at Green Harbor for the remainder of the season.

—Mr. C. E. Cline of Frederick, Maryland, who has been visiting relatives here this week has returned to his home.

—Ex-Mayor Charles H. Thurston of Cambridge will be the speaker at the Methodist Church next Sunday evening at 7 o'clock.

—Sunday, August 12th, Rev. Ashur Anderson, D. D., of Randolph will conduct the morning service at the Congregational Church.

## Newton Centre

—Mr. William B. Snow won the men's championship golf tournament yesterday at the Duxbury Golf Club.

—Mr. George W. Pratt of Gibbs street is a captain in the Ordnance Officers' Reserve Corps and on active duty in the Equipment Division.

—Rev. F. W. Buis of the Theological Institution has accepted a call to the First Baptist Church at New Bedford.

### Cultivate Courtesy.

How sweet and gracious even in common speech is that sense which we call courtesy! It transmutes aliens into trusting friends, and gives its owner passport 'round the world.—James T. Field.

### RED CROSS WORK

Because of the variety of work being done at the workroom of the Newton Branch of the Red Cross there is work for all, the skilled and the unskilled, the young and the old. Any one who is kind enough to volunteer to work will be welcomed at the Workroom in the Masonic Building in Newtonville, any day, except Saturdays or Sundays, between ten and one. Just at present the great demand is for knitted woolen articles, particularly sweaters and socks. There is also a demand for knitted cotton articles, though this demand is not as great as that for woolen ones.

The Newton Branch of the Red Cross would be glad to have the artists of Newton design posters for it to help interest the people in its work. The posters on which work is now being done measure 14 x 24 inches, the lower 11 inches being reserved for printing so that the space for the design measures 14 x 13 inches. The board for posters like these may be had by applying either at the Red Cross workroom or the Red Cross Headquarters at the Newton Club. Artists if they please may use the whole space for complete posters of their own design or they may use boards of larger size. The three things to emphasize in posters are the need for Red Cross members, the need for Red Cross workers and the need for contributions to the Red Cross. As a rule it is best that a poster emphasize one need only. Those who have a copy of the Boston Transcript of Tuesday, July 31 will find there an illustration of a poster which will give an idea of what the Newton Branch is at work on now. In the designing of the posters artists may use any medium and as many colors as they should be sent to the Red Cross Headquarters at the Newton Club and all please. Posters when completed should be in by September 15.

Boston officials of the Red Cross have sent out a warning that money is being raised for the Order under false pretences and by those having no right to solicit subscriptions. Contributions for the Newton Branch if sent to Mr. George Royal Pulsifer, Treasurer, Newton Branch of the Red Cross, Newton Club, Newtonville will be acknowledged and gratefully received. The Wool Fund and the General Working Fund are still in need of money.

### OPPORTUNITY FOR DRILL

The ambitious men who are accepted for the new drafted army of the United States are given opportunity to prepare themselves for possible appointments as non-commissioned officers in that army through the offer of the Massachusetts State Guard, which has offered the services of its entire staff of commissioned officers, the majority of whom have seen Federal or National Guard service, together with its equipment and the use of its armories and drill halls, to the accepted men of the draft army for the purpose of giving the latter instruction in the rudiments of military drill and regulation.

By means of this, the drafted men who take advantage of the offer will be able to present themselves at the various concentration camps of the State, equipped to give in turn such instruction to others, and being so equipped it is almost assured that they will be immediately named as provisional non-commissioned officers, with opportunity of retaining such ratings and possibly of being advanced to commissioned berths.

Drawn from one of our New and Original Models

Advance Sale of

**Furs**

At August Prices

One of the largest and best collections ever shown in Boston

**Lamson & Hubbard Co.**

92 Bedford St., Boston

Newport and Magnolia

Our Advanced Booklet on Furs will be mailed on application

**Advertise in the Graphic**



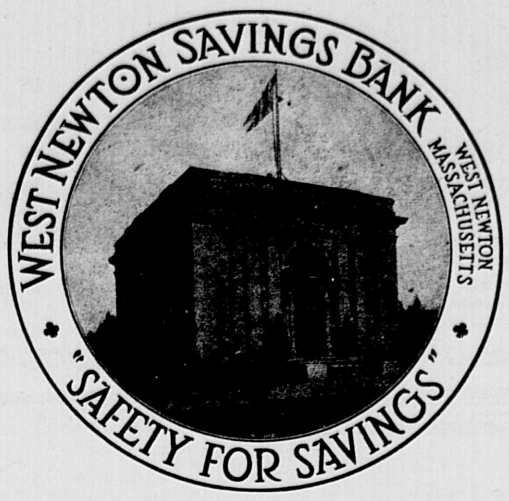



### NOW FEDERAL TROOPS

Company C, 5th Mass. regiment passed into history on Tuesday afternoon when it was mustered into the Federal service by 2nd Lieutenant Champlin U. S. A. of the Northeast Department. Five of the local company were discharged for physical reasons, and one was discharged at his own request. Their places will be filled from the reserve list, so that the Company will still remain at full war strength.

While in camp at Claflin Field the Company has received many courtesies from residents of this city. Lucy Jackson Chapter, D. A. R., contributed a case of lemons. Mr. Chas. M. Howell has furnished the men with a daily supply of ice cream, the State Guard has presented the Company with a substantial purse of money and books, magazines and tobacco have also been given.

It is expected that the Company will leave for the camp at Charlotte, N. C. either Saturday or Monday.

### Deadly Gila Monster.

The gila monster is a clumsy, heavy lizard, though a full-grown specimen is a wonderfully striking object to behold. It is justly famous as one o Mexico's most interesting reptiles, for it abounds all over that country from the border to the Isthmus of Tehuantepec. It is popularly called gila monster because it was once quite common along the Gila river in Arizona.


**PAXTONS**

Quality Caterers TO Particular People

WEDDINGS AND RECEPTIONS A SPECIALTY

388 CENTRE ST., NEWTON

TRUNKS AND BAGS

Largest Stock in Boston

Boston Bags .....$1.00 to $10.00
Steamer Trunks .....$3.50 to $25.00
Wardrobe Trunks .....$16.00 to $90.00

Repairing Promptly

CUMMINGS TRUNK FACTORY

653-657 ATLANTIC AVE., BOSTON

Opp. South Station near Essex St.

*TEA ROOM*

*Auburn St., Auburndale Square*

—Meals Served at All Hours—

Good Service Home Cooking

Telephone Newton West 2177S

We are the sole agents for Page & Shaw's Candy

Automobile Service Telephone Connection

**GEO. W. MILLS**

Undertaker

Anywhere at Any Time

Mortuary Chapel at Service of Patrons

817 and 819 Washington Street, Newtonville

**Lost Savings Bank Books**

Savings Bank Books as listed below are lost and application has been made for payments of the accounts in accordance with Sec. 40, Chap. 590, of the Acts of 1908 and amendments.

Newton Savings Bank Book No. 48460.
Newton Savings Bank Book No. 48591.

**BUGS** ALL KINDS EXTERMINATED Guaranteed One Year GOODS FOR SALE ALL STORES AND OFFICE COLUMBIAN INSECTICIDE CO 7 WATER ST., Boston Tel. Main 718

CRAWFORD'S

**TAXI SERVICE**

MACHINES FOR ALL PURPOSES

PACKARD, CADILLAC and FORD CARS

ALL NIGHT SERVICE

ELMWOOD GARAGE

I am fully prepared to give the public of Newton ample storage and the best of service for private automobiles.

49 Elmwood Street

FRED L. CRAWFORD, Prop.

Telephones N. N. 1 and N. N. 429-M

**EDWARD F. BARNES**

Real Estate Agent and Broker

40 Years' continuous experience in the Care and Management of Real Estate

MONEY TO LOAN ON MORTGAGES

Insurance Agent. Auctioneer. Tel. 2957 Main

31 STATE STREET, BOSTON

Brackett's Block, Newton

REMOVAL NOTICE

**THE BROOKLINE TAXI CO.**

Have Removed to their

New, Large and Up-to-date GARAGE

22-24 MALVERN STREET Opposite "Packards"

The management will be pleased to see their many friends and patrons

Tel. Brighton 704-705

Henry H. Hawkins Fred A. Hawkins

**H. H. HAWKINS & SON**

Carpenters and Building Contractors

Rear 238-248 WASHINGTON STREET, NEWTON

Repairs and Alterations—Estimates

Fire Losses Appraised

PROMPT—EFFICIENT—SERVICE

Telephones: Shop, 118-M. Residence 118-J Newton North

**UNDERTAKER AND FUNERAL DIRECTOR**

Fred L. Crawford

59 Elmwood Street Newton. Tel. Office 1 Residence 429-J Newton North

*Northeastern College*

Twenty-Second Year

Boston Young Men's Christian Association

New England's Great School for Employed Men

Over 40,000 Successful Men Have Attended These Schools

**School of Law**

Evening Sessions Open Sept. 17

Established in 1898, offers 4-year course in preparation for the bar. Our graduates are now practising successfully in many parts of the country or holding high-class business and official positions.

**School of Liberal Arts**

Evening Sessions Open Sept. 24

Offers two years of college work in English, Mathematics, Science, History, Education, Logic, etc. Open to high school graduates and men who can meet the requirements.

**Evening School of Engineering**

Opens Sept. 20

Three and four-year college courses in chemistry, chemical, electrical, civil and mechanical engineering. Graduates qualify for positions of trust and of responsibility.

**School of Co-op. Engineering**

Day Sessions Open Sept. 10

Four-year courses in chemical, mechanical, electrical and civil engineering, in co-operation with business firms. Students earn while learning. Open to high school graduates. A new successful type of school.

**School of Commerce and Finance**

Evening Sessions Open Sept. 19

Complete preparation for accounting, business administration and the C. P. A. examinations. Special military courses for government service. Faculty of leading business and professional men. Large number of graduates placed in commanding positions.

Address FRANK PALMER SPEARE, President

(Stating in which course you are interested)

Y. M. C. A. Building 316 Huntington Ave., Boston

Telephone Back Bay 4400

Downtown Office, 507 Tremont Bldg.

Telephone Haymarket 980

**VERNON COURT HOTEL**

A quiet, up-to-date Hotel

430 Centre Street, Newton

CAFE AMERICAN PLAN

Open the year around. Tourists accommodated.

Suites of one to four rooms and bath may now be leased for the coming year; also furnished suites, for day or week.

Telephone Newton North 680. H. M. DEANE, Mgr.

**NORUMBEGA PARK**

OPENS DAILY 10 A. M.

Week of Aug. 13th "UNDER COVER"

Mat. 3.30 Eve. 8.00 BIG SUNDAY NIGHT CONCERT

**Boston Electric Associates**

Cumulative, Participating 6% Preferred Shares

27th Consecutive Quarterly Dividend Paid Feb. 10th. 1917

For further particulars communicate with

CARPENTER AND COMPANY

Tax Exempt Securities

409 CENTRE STREET, NEWTON Phone Newton North 5

# SUMMER CLEANING

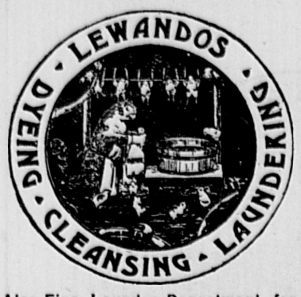


QUICK TIME

Mens Clothes sent Monday or Tuesday returned same week for Saturday and Sunday Wear

White and Colored Flannel Trousers Perfectly Cleaned

Womens Clothes 5 Days

Also Fine Laundry Department for Shirts Collars and Cuffs and Household Linen

Our motors and wagons call for and deliver packages in all the Newtons and vicinity

Phone Newton North 300 Watertown Shop 1 Galen Street

"YOU CAN RELY ON LEWANDOS"



"We Need a Competent Stenographer"

The remark is common. Competent stenographers and typists are not. They are exceptions. But they secure the exceptional positions; more responsibility—better salaries—quicker advancement—real assurance of permanency.

CAN YOU QUALIFY?

In ONE SEASON you can become thoroughly proficient both in stenography and typewriting. Competent instructors, individual attention.

This School is known as

THE SCHOOL OF RESULTS

And we GUARANTEE to every graduate a good position.

Fall term begins September 4, 1917.

CLARK SHORTHAND INSTITUTE

Temple Place and Washington St. Boston, Mass.

The well known Blake Building.

Wheel Chairs

The largest selection in New England

Sick Room Requisites of Every Description

F. H. THOMAS CO.

689-691 Boylston St., Boston

Tel. Back Bay 1196



S. C. Bulbulian Tel., Beach 736

Oriental Rug Works

Cleaning, Stretching and Repairing of All Kinds

Rugs and Needle Art Works by Armenian Experts

100 Boylston Street, Boston, Mass.

Room 725

Residence, Auburndale Tel. Con.



Waltham and Newton Window Cleaning Co.

Economize by Hiring a Professional Window Cleaner

For price call New. No. 1899-W

L. MURPHY, Prop.

13 WABAN ST., NEWTON



LATEST IN MILLINERY

Summer Hats for All Occasions

—All Kinds of Repair Work—

Mrs. A. W. Robinson

Ladies Hatter

2077 COMMONWEALTH AVENUE, Near Lexington St.

AUBURNDALE



A. T. PURDY

Practical Plumber

Steam and Hot Water Heating. Stoves and Furnaces Repaired. Jobbing promptly and personally attended to. Estimates cheerfully given

332 CENTRE ST., NEWTON

47 COURT ST., NEWTONVILLE

Tel. Conn.



RUGS CLEANSED REPAIRED STORED

Insured. Remodeled. Life-long expert natives, lowest prices, estimates given. Oriental Rugs, Tapestries, bought or exchanged. Hooked rugs repaired.

RUG HOSPITAL 32 Boylston St., Boston Tel. Beach 5621


### DON'T BE SPITEFUL

Oh, don't be spiteful—life's too short—
To spoil its joy and sweetness;
Don't mess it up with unkind deeds
That clutter up its neatness!
And don't go round and look for knocks
With chips upon your shoulder;
For, if you do, you'll plenty find—
But you'll see friends grow colder!

Oh, don't be spiteful when a joke
Comes right back home for roosting;
For sure as Fate, to you'll return
The boomerang you're boosting!
If you must joke, why take a joke,
And be a true good fellow;
Don't show the streak that spite-work shows,
That is,—the streak of yellow!

Oh, don't be spiteful if you think
You are a fearful martyr;
Because when you are cranking air—
Some chap used a self-starter!
And if he got the job you thought
Right in your lap was falling,
You'd better learn to work your gears
And stop your foolish stalling.

No, don't be spiteful—life's too short—
It's never one old story:
Old earth holds lots of happiness
And gladness, if not glory!
So, why not give your smiles for frowns,
And meet your Fate with laughter?
You'll find you'll get along Life's Road
About what you go after!

Winifred Virginia Jordan.

### BAND CONCERT

Program of Concert to be given at Fox Island, Waltham, Sunday, August 12, 1917, from 3.30 to 5.30 P. M.—First Corps Cadets Band.

March, "The Statesman" Fulton
Overture, "William Tell" (by request) Rossini
Popular Song Hits Whitmark
Excerpts from "Her Soldier Boy" Romberg
Grand Opera Selection, "Aida" (by request) Verdi
Lost Chord Sullivan
Excerpts from "Eileen" Herbert
Albion (English, Irish and Scotch Airs) Baetens
March, "Hostrausers" Chambers
Star Spangled Banner

### DIED

LANGAN—At Upper Falls, August 3, Mrs. Emma J. Langan, aged 88 years, 2 months, 3 days.

DOUGLAS—At Newton Highlands, August 3, John Douglas, aged 82 years, 6 months, 6 days.

HUTCHINS—At Auburndale, August 6, Mildred N. Hutchins, age 17 years, 4 months, 24 days.

ROBILLARD—At Newton Hospital, August 6, William J. Robillard of Newton, aged 32 years, 3 months, 29 days.

MEHIGAN—At Waban, August 5, John J. Mehigan, aged 18 years, 9 months, 27 days.

KINDER—At Auburndale, August 4, Charles Wm. Kinder, aged 78 years, 30 days.


FLOWERS AND PLANTS FOR ALL OCCASIONS

Try

RIGGS, THE FLORIST Auburndale

Store 2098 Commonwealth Ave. Phone 1271-W Newton West

Greenhouses 47 Freeman St. Phone 922 Newton West



Phone 326-W Newton South

UNDERTAKER

Prompt and Expert Service

Lady Assistant

J. T. O'CONNOR

1239 Centre Street Newton Centre, Mass.


### NEWTON FREE LIBRARY

New Midsummer Fiction

Artzibashef, Michael. Tales of the revolution.
Bailey, Temple. Mistress Anne.
Brown, Alice. Bromley neighborhood.
Brown, George Rothwell. My country; a story of today.
Byrne, Lawrence. The American ambassador.

"We venture to assert that the writer who signs himself 'Lawrence Byrne' is personally familiar with the ways of embassies. It is written with a seemingly inconsidered mastery of small detail that gives the book background charmingly."—N. Y. Times Book Review.

Cobb, Irvin. Those times and these.

Here are more tales of the experiences of Judge Priest, who like Sherlock Holmes and Dr. Lavendar, bids fair to be a favorite character in fiction.

Cooper, James A. Cap'n Abe, storekeeper; a story of Cape Cod.
Farnol, Jeffery. The definite object.

"Written with a whimsical and infectious gayety, a lightness of touch and blitheness of spirit which are quite exhilarating."

George, W. L. The little beloved.
Hutten, Baroness von. Mag Pye.
Kester, Paul. His own country.

"Mr. Kester's attitude toward the negro and his racial future is neutral and interrogatory. It just tells a story and paints a picture."

Kuprin, Alexander. The bracelet of garnets, and other stories.
Locke, William J. The red planet.

"Three really great works of fiction in English have now come out of this war, H. G. Wells' 'Mr. Britling sees it through'; St. John Ervine's 'Changing winds', that immortalizes Rupert Brooke, the poet killed in the Dardanelles, and now this book of Locke's."—Brooklyn Daily Eagle.

Lynde, Francis. Stranded in Arcady.

"This little romance is interesting, amusing and well-written, and will prove a very pleasant means of whiling away a few idle hours."

Phillpotts, Eden. The banks of Colne.

This is the fourth of Mr. Phillpotts' series of novels of British industry. A big nursery on the banks of the Colne gives the story its background, and there is some description of local oyster fisheries. E. F. E. says in Boston Transcript, "Were all its other elements negligible, and they are not, we might read 'The banks of Colne' for joy of its style."

Potapenko, J. N. A Russian priest.
Rinehart, Mary Roberts. Bab; a sub-deb.

An attempt to picture in humorous manner the young American girl of the same age as Booth Tarkington's hero of "Seventeen".

Sheehan, Patrick A. Miriam Lucas.
"Taffrail", pseud. Pincher Martin, O. D.; a story of the inner life of the Royal Navy.

### NEWTON 25 YEARS AGO

From the Newton Graphic of August 12, 1892

In a severe thunder storm, the stable of Pine Farm School was struck by lightning and burned to the ground.

Fred H. Hovey loses New York state tennis championship to W. P. Knapp after leading two sets to love, and with the score in his favor in the third set of 40-15 with the games 5 to 1.

Another week of phenominally hot weather with the mercury standing at 90 or higher for several days.

Death on August 11 of Alfred Fitzpatrick of Newtonville.

### DEATH OF MR. PULSIFER

Mr. Walter H. Pulsifer, the son of the late Charles T. Pulsifer, died suddenly Wednesday morning at the Newton Hospital, following an operation on Tuesday for appendicitis. Mr. Pulsifer, who was born in Newtonville 44 years ago, was the Boston manager of the Valentine Varnish Co. He was educated in the Newton Schools and at St. Paul's School at Concord, N. H. For some years he was engaged in the bond business in Pennsylvania, returning to Newtonville about five years ago.

He was a 32nd degree Mason, and a charter member of the Newton Club. In 1901-02-03 he served as an alderman in the city of Newton.

Mr. Pulsifer married Miss Clara Burroughs, the daughter of Hon. B. R. Burroughs of Edwardsville, Ill., and is survived by her and one daughter, Helen.

Funeral services will be held this afternoon at 2 o'clock at his late home on Clyde street, Newtonville.

### DEATH OF MR. SUTHERLAND

Mr. Dimick W. Sutherland, resident of Harrison street, Newton Highlands, died on Tuesday in Philadelphia, following a surgical operation. Mr. Sutherland, who was one of the secretaries of the John Hancock Life Insurance Company, was born at Port Hilford, N. S., in 1874. He was a member of Union Lodge of Masons of Dorchester, Dorchester Royal Arch Chapter, and DeMolay Commandery K. T., and of the Boston City Club, Belmont Springs Country Club and the Brookline Lodge of Elks. He is survived by a widow and one daughter.

Funeral services will be held this afternoon at one o'clock at his late residence on Harrison street.

### NORUMBEGA PARK

On Monday evening The Liberty Players commence their twelfth and final week of a highly successful stock season by presenting "Under Cover" a play that is replete with surprises and mystery. Primarily the story has to do with smuggling, which unfortunately is considered proper and quite all right by many so called "society leaders." The conclusion of the play is not only the most startling part, but contains a wonderful "surprise finish" and to quote a well known Boston critic "The most high-browed of us can hardly resist so good a story so well told. The average of us rejoice unfeignedly and unashamed. If you like "Under Cover" then you are the more bound not to tell your neighbor the surprise of the play.

## SUMMER OUTING

### Claflin Guard Veterans Inspect the Army Camp at Ayer

The annual summer outing of the Claflin Guard Veteran Association held last Monday was a red letter day in the annals of its members for the Association were privileged to inspect the interesting work now being done by the government in building a cantonment at Ayer.

The party assembled in Nonantum square and made the trip to Ayer by automobile, with one stop at the camp of Co. C, 5th Regiment on Claflin Field, Newtonville. Here the company went thru several evolutions and the camp equipment was inspected.

Captain Cormerais and Lieutenants Barrows and Edmunds then joined the party and Camp Devens was reached about four o'clock.

Col. Sweetser of the Sixth Regiment greeted the party most cordially, after the sentry had been passed and permission was readily given to inspect the Camp and the work in progress.

Few persons probably realize the tremendous work the government is doing at this spot. On June 18 of this year the place was just plain country covered with scrub bushes and trees. On September 1st it is expected it will be a city large enough to house 35,000 soldiers with water, sewer, light and every necessity for a comfortable existence. There will be 1100 buildings, mostly barracks and officers' quarters, each building having a concrete outbuilding containing shower baths, toilets, sinks, etc. These buildings are arranged in a sort of irregular elliptical curve, surrounding a plateau, which will be utilized for an enormous parade ground. At the present time there are about 6400 workmen employed about the place, using 40 carloads of lumber a day. There are 14 saw mills on the premises busy all the time in turning out the necessary boards, 50 trucks are being used in transporting materials, besides four miles of railroad inside the grounds. There will be 20 miles of streets in the 8000 acres, most of which today are ankle deep in dust. The trenches for water and sewer pipe are being dug by machinery—a sort of miniature steam shovel arranged on a circular wheel, and which eats its way thru the ground about a foot a minute, making a trench two feet deep and 10 inches wide. The barracks are two story affairs, with a kitchen and mess hall occupying one half the lower floor and dormitories in the remainder of both stories. The officers' quarters are one story affairs with small rooms about ten feet square.

The land is a natural terrace, with a level plain adjoining the road, occupied at present with the tents of the Sixth Regiment, a truck company of the regular army from Arizona, and a company of the First Corps of Cadets. On the low bluff overlooking this plain are the tents of the ranking officers of the regiment and back of these tents are the buildings of the coming cantonment and its parade ground.

To a civilian, many interesting things can be learned from a stroll around a camp like this. The various companies are arranged by streets, tents being on both sides. At the end of the street, is the cook tent and parallel to that, the tents of the officers of the Company. The cook tent has a brick ovenlike affair, with a large shallow iron tray in which all the water from cooking is placed and boiled away leaving the grease in the form of a sediment or jelly which can be burned in the fire. Greasy water cannot be thrown on the ground and the utmost care is taken to keep everything spotlessly clean. Beside of the cook tent, are the mess tables and at meal times, the men march in single file before the cook tables and are served with the ration for that meal. A glance at the various menus for the day showed that little complaint could reasonably be made at the fare. Each mess sergeant makes up the menu for the day for each company and any saving in the ration allowance for one day can be used for luxuries later. The regiment has ample shower baths and is frequently inspected for cleanliness. Eight men occupy each tent. About eight hours work is given each day to calisthenics and drill. At present most of this work is being done in a large meadow the other side of the road and which is considerably lower than the site of the camp, and there were many automobiles and sight seers gathered along this road watching the hundreds of men at this work.

As we were about to leave camp, we were privileged to witness the formal close of the day. In answer to the bugle call, all the men in camp fell into rank, came to present arms as the Star Spangled Banner was played, while every officer stood at attention with his hand to his cap, facing the flag as it was slowly lowered from the staff, and every civilian also stood at attention with his hat on his left breast.

The Association ended a most interesting day with dinner at Lake Nagog Inn.

The affair was under the personal direction of the president, Mr. Fred Bogardus and the secretary, Major Fred P. Barnes.

Some idea of the magnitude of the plans of the government can be gained from the fact that this work at Ayer is being duplicated at fifteen other cantonments in the United States, so that Uncle Sam will have by next month, accommodations for over 600,000 troops.

SHUBERT THEATRE—"His Little Widows," a New York musical comedy success, re-opens the Shubert Theatre on Tuesday night next. It was originally intended to start the season one week earlier at the Shubert but the hot weather caused a postponement. The original New York cast will appear at the Shubert in this new musical offering and this, of course means that the famous beauty chorus will appear, too. There are three acts to this musical comedy and Messrs. Anderson and Weber its producers, have spent money lavishly on the settings and costumes. Many well-known players are in the cast. Some of them are Tempest and Sunshine, Thomas Emmett Keane, Harry Tighe, Edith Day, the four Haley Sisters and a score of others. The company numbers fifty people. Seats are now selling at the Shubert for the opening performance.


E. E. GRAY CO.

Newtonville Newton Highlands
West Newton Newton Upper Falls
Newton Centre

33% Saved on Groceries

CUTS FOR WEEK COMMENCING AUGUST 13

| | | |
|---|---|---|
| QUAKER OATS, Family Size | pkg. | 24c |
| QUAKER CORN FLAKES, | pkg. | 8c |
| EVAPORATED MILK, Lion or Van Camp | can | 12c |
| SALMON, Good Alaska | can | 15c |
| BEANS, Soya, Fancy, | quart | 16c |
| TOMATOES, Fancy, Hand Packed, Grayco Brand | can | 18c |
| PEANUT BUTTER, | per lb | 15c |
| SALT, Fancy Table, | 5 lb bag | 7c |
| SOAP, Lenox Brand | 6 bars for | 28c |
| OLIVES, Fancy Queen | 36 oz. bottle | 33c |
| CORN STARCH, Argo Brand | pkg. | 5c |
| WASHING POWDER, Grandma's | large pkg. | 15c |
| PEARS, Fancy Jersey, | large can | 13c |
| CRAB MEAT, Fancy Japanese, | ½ can | 24c |


### GARDEN CITY FAIR

Plans for the event at Norumbega Park on Saturday, September 29, are being perfected by various committees from the Auburndale Woman's Club.

Residents of Newton may enter exhibits in any of the following classes: 1. Poultry and Pet Stock. 2. Prepared Foods. 3. Fruit. 4. Roots and Vegetables. 5. Canned Products. 6. Flowers. 7. Arts and Crafts.

Entries by those under eighteen will not compete with those of older persons. No money prizes are offered but there will be ribbons galore.

Great things are expected of the Poultry and Pet Stock Show in charge of Mrs. Walter D. MacCammon. There are enough birds and animals of high degree in Newton to make an interesting exhibit; however, the family pets of no particular breeding will not be slighted.

A department store will be conducted on a basis of 20 per cent commission for the management, where the products of any Newton resident may be sold.

Suggested articles are: Canned products, cooked foods, candies, needle-work of all kinds, baskets, sloyd or leather work, etc.

For the entertainment and convenience of the public there will be, besides those above, entertainment in theatre, both afternoon and evening, Midway, Boating, Dancing, Merry-go-round, Auto parking and a la Carte Supper.

Send recipes for the All-Newton Cook-book to Mrs. H. A. Wiley, 29 Grove street, Auburndale.

Address inquiries about the Poster Contest to Mrs. J. R. Draper, 71 Woodland road, Auburndale.

### WARNING AGAINST FIRE

In the June number of the National Geographical Magazine there is an article entitled "Reviving a Lost Art". It is an endeavor to popularize the drying of fruits.

Some suggestions in this article constitute so apparent a fire hazard that I feel I should call attention to them. For example, one contrivance is described as "three long narrow trays made of fly screen and laths and hung up in a cheap sling of laths and fence wire to the hood of a kitchen stove". Of course this would be over the stove, and the great danger would be that the fragile construction would take fire either from the upper part of the smoke pipe or from bringing it too close to the top of the stove.

In the same article are other suggestions that seem open to the same objection. These processes may possibly be conducted safely by experts, but it seems to me there is a danger in recommending them to public use.

Very truly yours,
JOHN A. O'KEEFE,
Fire Prevention Commissioner for the Metropolitan District.

### SHORE BIRDS

The Commissioners on Fisheries and Game call the attention of hunters to the dates of the open season on shore birds in Massachusetts according to the Federal regulations on migratory birds.

Black breasted and golden plover, winter and summer yellow legs, August 16 to November 30, both dates inclusive.

Rails, (except coots and gallinules) September 1 to November 30, both dates inclusive.

Jacksnipe, coots (blue peters) and gallinules, September 16 to December 31, both dates inclusive.

Only the above-named birds may be taken.

Contrary to the general impression that has been current lately, there will be no open season on any other shore birds.


CORRECT Adjustment of action, requires skill and knowledge, tuning an accurate ear. Both are combined in Frank A. Locke the tuner See adv



Refreshments

A splash in the briny, a sea breeze and a summer garment Hallanday cleansed. The greatest of these is the last. You see—the comfort it gives lingers. Send us your summer goods. Delightful results. Motor Delivery. Our nearest shops to you at

36 West St., Boston
Beach 1960—1961.
99 Union St. New. Ctr.

Hallanday's CLEANSERS AND DYERS



ALLEN SCHOOL

A Military Country Day School

FOR BOYS

Fall term opens September 26th.
Tuition $200 for day pupils.
Telephone N. W. 705
Thomas Chalmers, Director



HARDWOOD FLOORS

Sanitary, Durable. We lay and renovate floors of all kinds.

BAY STATE FLOOR CO.

Wilson G. Cotton, Manager
100 BOYLSTON ST., BOSTON
Tel. Beach 1981



The Boston Employment Agency

Licensed
Established 26 years
Mrs. H. G. PRESTON, Manager
is now located in new rooms at
274 Boylston Street, Boston
Entire second floor (near Arlington Street, opposite public garden car-stop) Telephone Back Bay 53628 and 75877.



Telephone Connection

P. SIMONS

Formerly of Waltham

Ladies Tailor

Reduced Prices for Summer Months

333 Washington St., Newton, Mass.



P. Y. HOSEASON

CARRIAGE AND AUTOMOBILE PAINTER

69 Elmwood St., Newton

Phone Conn.



HARRIS E. JOHONNOT

Electrician and Contractor

136 PEARL ST., NEWTON

Order Office 392 Centre St., Newton.
Telephone 1671-J Newton North
Tel. 176 Newton No.



FIREPLACE FITTINGS

Made to order from your own design or ideas. We carry a large stock of Andirons, Fire Sets, Fenders and Screens from which you may select patterns to suit any period of architecture.

BOSTON BRASS ANDIRON COMPANY

Manufacturers

104 Utica Street
Off Kneeland St.
Foot of Lincoln St.



AUGUST SALE OF RELIABLE FURS

Coats, Scarfs and Muffs of all Descriptions made in my own work rooms at greatly reduced prices. Satisfaction and Fit Guaranteed.

W. V. SLOCUM

Furrier and Designer

(Formerly with Jordan Marsh Co.)

480 WASHINGTON ST., Cor. AVON, BOSTON

Telephone Beach 1890

Repairing and Remodelling



New Allston Bowling and Billiard Parlors

PHILIP HOWLETT, Prop.

TEN ALLEYS SIX TABLES

Special rates to ladies from 10 A. M. to 6 P. M.
Daily Prize, value $1.50, for High Single String
Alleys reserved by phone. Tel. Bri. 22459

139 BRIGHTON AVENUE, ALLSTON

SPECIAL ATTENTION

Now is the time for Leagues to secure their bookings for the Winter months

**Every Girl's Patriotic Duty**

is to prepare herself for a business position, and release a young man for the front.

**BRYANT & STRATTON**
**COMMERCIAL SCHOOL**
**BOSTON**

offers you the opportunity to become a competent Accountant, Bookkeeper, Stenographer, Secretary or Commercial Teacher.

A large staff of experienced instructors, and every facility for your convenience and comfort, insure thorough training and rapid progress.

*Write, phone or call for full information, including terms. (No solicitors, canvassers or agents employed.)*

**Bryant & Stratton Commercial School**
**334 Boylston Street . . . . Boston, Mass.**
*53rd Year Begins Tuesday, Sept. 4th.*

(2)



**CASH PAID FOR HIGH-GRADE FURNITURE**

We buy and sell Modern and Antique Furniture. Oriental and Domestic Carpets, Rugs, Paintings, Bric-a-Brac, etc.

**Largest & Cleanest Stock in Boston to Select From**

**A. LOWENSTEIN & SONS**
**144 BERKELEY STREET, BOSTON** **Tel. Back Bay 8271**



**BACK** section of your telephone book is yellow and contains classified business, as FRANK A. LOCKE'S ad. under Piano Tuners.

Members of the Master Builders' Association, 166 Devonshire St.
Established 1836 Incorporated 1894
Connected by Telephone

**JOHN FARQUHAR'S SONS**
INCORPORATED
**Roofers and Metal Workers**

SLATE, COPPER, TIN, TILE AND COMPOSITION ROOFING, SKYLIGHTS CORNICES, GUTTERS, CONDUCTORS ETC.

Special attention given to repairs of all kinds.

**Office, 20 and 22 East Street, Boston, Mass**
Wharf 60-72 Washington Ave., Boston

Directors: Samuel Farquhar, Pres. Joseph Farquhar, Treas. and Supt. Frank C. Farquhar, Sec'y.; Rollin Farquhar, Harry W. Farquhar.


## Mortgagee's Sale of Real Estate

By virtue of the power of sale contained in a certain mortgage deed given by Angus A. Martin to Henry J. O'Meara as Trustee of the New England Development Company under a Declaration of Trust dated November 13, 1915 and recorded with Norfolk Deeds, Book 1326, Page 362, and duly assigned to the Randolph Trust Company, which mortgage was dated August 17, 1916 and recorded with Middlesex South District Deeds, Book 4076, Page 308, for breach of the condition thereof and for the purpose of foreclosing the same, will be sold at public auction on Tuesday, September 4, 1917, at three o'clock in the afternoon on the premises hereinafter described remaining subject to said mortgage, all and singular the premises conveyed by said mortgage and described therein as follows:—

"The land in Newton, Middlesex County, Massachusetts, being shown as Block D on a plan made by French & Bryant, C. E., dated April 18, 1899, and filed in Middlesex South District Registry of Deeds as Plan No. 285, bounded and described as follows:—

Beginning at a point on the Northerly side line of Homer Street at land now or formerly of Macomber, and thence running Westerly on said line of Homer Street seven (7) feet; thence Northerly by the Easterly side line of a road marked "E" on said plan (now known as Manemet Road) by a curve to the radius within a radius of one hundred two and 39-100 (102.39) feet, ninety-five and 54-100 (95.54) feet; by a curve to the radius within a radius of 201.01 feet ninety-three and 29-100 (93.29) feet; by a curve to the radius within a radius of 368.53 feet, one hundred fifty-eight and 75-100 (158.75) feet; by a tangent line forty-five (45) feet; by a curve to the left with a radius of 363.76 feet two hundred forty-six and 23-100 (246.23) feet; by a tangent line one hundred forty-one and 44-100 (141.44) feet; by a curve to the radius within a radius of 301.96 feet forty-four and 88-100 (44.88) feet; by a curve to the radius within a radius of 180 feet, one hundred seventy-three and 70-100 (173.70) feet; by a corner curve within a radius of fifty (50) feet, forty-five and 50-100 (45.50) feet to the Southerly line of Commonwealth Avenue; thence Easterly by said line of Commonwealth Avenue, thirty-four (34) feet to land now or formerly of Young; thence Southerly by said land now or formerly of Young by a broken line through four stone monuments, six hundred and thirty-two (632) feet to land now or formerly of Macomber; thence Westerly by said land now or formerly of Macomber, fifty-nine (59) feet; and thence Southerly by said land now or formerly of Macomber, three hundred eighteen (318) feet to the point of beginning. Containing 127,375 square feet more or less. For title see deed from Henry J. O'Meara, Trustee, to be recorded herewith.

Excepting from the above described premises so much thereof as was released by a partial release given by Randolph Trust Company to Angus A. Martin dated October 21, 1916 and recorded with Middlesex South District Deeds, Book 4091, Page 187. Said premises will be sold subject to any unpaid taxes, municipal liens or assessments or tax titles, if any there be.

$500.00 will be required to be paid in cash by the purchaser at the time and place of sale; other terms will be made known at sale.

RANDOLPH TRUST COMPANY
By Frank W. Vye, Treasurer.
Harry H. Ham, Attorney,
24 Milk St., Boston, Mass.
Aug. 10-17-24.

## Mortgagee's Sale of Real Estate

By virtue of the power of sale contained in a certain mortgage deed given by Rosina W. Batchelder et al., to the Newton Savings Bank dated the twentieth day of November, A. D. 1899, and recorded with Middlesex South District Deeds, Book 2784, Page 573, for breach of the conditions therein contained and for the purpose of foreclosing the same, will be sold at public auction, upon the premises hereinafter described, on Wednesday, the fifth day of September, 1917, at four o'clock in the afternoon, all and singular the premises described in said mortgage, namely: All that lot of land with the buildings thereon, situated in Newton, Middlesex County, Massachusetts, and bounded as follows, viz.:

Beginning at a point on Sargent Street where Hyde Avenue makes a corner with the same and running about easterly by said Sargent Street one hundred (100) feet to the corner on land formerly of Charles W. Freeland; thence running northeasterly by other land formerly of Freeland one hundred and eighty (180) feet more or less to land now or late of George Hyde; thence running northwesterly by said land now or late of George Hyde one hundred and fifteen and 25-100 (115.25) feet to said Hyde Avenue; thence running Southwesterly by said Hyde Avenue one hundred and ninety (190) feet more or less to the point of beginning on said Sargent Street; containing nineteen thousand eight hundred (19,800) square feet, more or less.

Being the same premises conveyed to the said Rosina W. Batchelder by deed of the said Bank under power of sale of mortgage of even date and record with said mortgage, and subject to the restrictions referred to therein.

Said premises will be sold also subject to any unpaid taxes and assessments.

$500 at the time and place of sale.

NEWTON SAVINGS BANK,
Mortgagee.
By Charles H. Clark, Treasurer.
Frank A. Mason, Attorney,
31 Milk Street, Boston, Mass.
Boston, August 8th, 1917.
Aug. 10-17-24.

## Mortgagee's Sale of Real Estate

By virtue of the power of sale contained in a certain mortgage deed given by Angus A. Martin to Natick Trust Company dated October 21, 1916 and recorded with Middlesex South District Deeds, Book 4091, Page 189, for breach of the condition thereof and for the purpose of foreclosing the same, will be sold at public auction on Tuesday, September 4, 1917, at 2.30 o'clock in the afternoon, on the premises hereinafter described, all and singular the premises conveyed by said mortgage and described therein as follows:—

"The land with the buildings thereon situated in Newton in said Middlesex County and shown as Lot No. 63 on a "Plan of Land in Newton, Mass." dated October 9, 1916, Henry F. Bryant, Engineer, duly recorded with Middlesex South District Deeds and bounded and described as follows:—

Westerly by Manemet Road sixty-seven and 50-100 (67.50) feet;

Northerly by Lot 64 on said plan one hundred and thirty-two and 97-100 (132.97) feet;

Easterly and southeasterly by land now or late of John M. Barker and land now or late of William B. Young by two lines measuring twenty-five (25) feet and seventy-three (73) feet respectively;

Southerly by Lot 62 on said plan one hundred and seventy-four and 63-100 (174.63) feet.

Containing eleven thousand seven hundred and forty (11,740) square feet of land.

Including all furnaces, heaters, ranges, mantels, gas and electric light fixtures, screens, screen doors, awnings and all other fixtures of whatever kind and nature at present contained in said buildings, and hereinafter placed therein prior to the full payment and discharge of this mortgage."

Said premises will be sold subject to any and all unpaid taxes, tax titles, municipal liens and assessments, if any there be.

$500.00 will be required to be paid in cash by the purchaser at the time and place of sale; other terms will be made known at sale.

NATICK TRUST COMPANY.
By Frank C. Bishop, Treasurer.
Harry H. Ham, Attorney,
24 Milk St., Boston, Mass.
Aug. 10-17-24.

# TRAINING YOUTH IN CITIZENSHIP

## New School Law Has Been Successfully Tried Out in the Wendell Phillips School of Boston

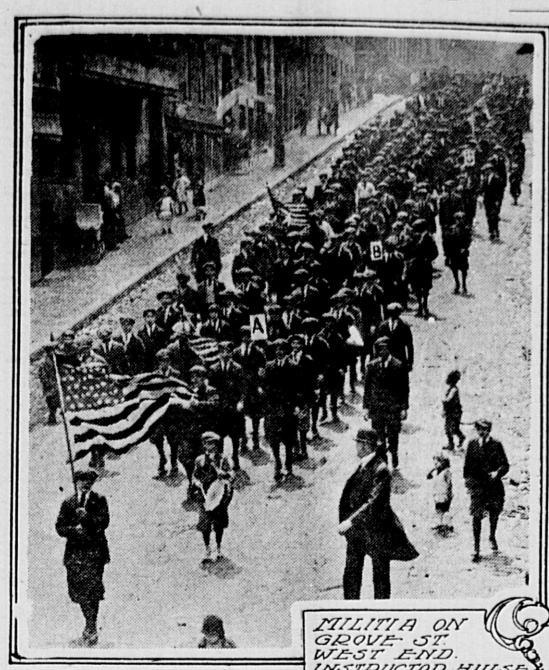

MILITIA ON GROVE ST. WEST END. INSTRUCTOR HULSE IN FOREGROUND.

MILITIA ASSEMBLED IN COMPANIES IN SCHOOLYARD

STATE LEGISLATURE IN SESSION — HENRY WEINBAUM, LIEUT. GOV OF WASHINGTON STATE, COMPRISING 8th GRADE SCHOOL CITIES, IS PRESIDING

There is one school in the West End of Boston that will not have to concern itself over changing its curriculum now that the new State law has gone into effect that public schools shall give instruction in "training in the duties of citizenship."

That is the Wendell Phillips School, at the corner of Phillips and Anderson streets, near the State House, a grammar school for boys. There the pupils have been training themselves in "the duties of citizenship" for more than a year, through the organization of a school republic.

The whole school is the "republic"; each grade of five or more rooms, is a "state", and each classroom is a "city," each with its officers, legislative, judicial and executive.

Listen, for example, to the speech of Gov. Max Stearn of the sixth grade, made last Spring at an assembly of the republic, and you will see what one youngster has learned already about the duties of citizenship:

### "Fellow Citizens"

"Fellow citizens of the Sixth Grade State and of the whole Republic. On Monday, March 27, 1917, I had the honor to be elected governor of the Sixth Grade State.

"Immediately each room was re-organized as a city. There are six cities in the Sixth Grade State. We did not make much of our school states, till this spring, when Mr. Hulse was given charge of the Republic.

Although the State has been reorganized such a short time I feel that much good has been accomplished.

"Legislative meetings have been held weekly. At these meetings it has been our object to pass laws which would help in self-government on the street as well as in the schoolroom.

"One of these was means taken whereby the boys should not loiter in coming to school.

"Another was to stop playing ball on the street.

"Also we have tried to have the citizens take more interest in keeping the streets cleaner.

"It has been applied to the schoolroom also. It has been our aim to raise the standard of our daily work by having more self-control and interest.

"These things, with others which have been started, are laying the foundation for good citizenship. With the very favorable start of this year, next year ought to be most successful. Respectfully yours.

"Max Stearn."

### Organizing the Republic

The demonstration at the Wendell Phillips School was begun in April, 1916, by the master, Cyrus B. Collins, along lines suggested by Wilson L. Gill, the exponent of school republics. Mr. Collins assembled all the pupils of the Wendell Phillips School, and some from other school buildings in his charge, and introduced Mr. Gill, who told the boys of the bad moral and civic conditions throughout our country which sadly need a remedy. It was explained how democracy could be made to serve every good purpose by proper training in the use of it in all schools in every land. The pupils voted for this, with a great show of enthusiasm.

Mr. Gill read to them the school federal constitution, for which they voted unanimously. By a very short process, he had them, in a very few moments, elect a president, vice-president and other officers. He proceeded in the same way in organizing the states and cities. Thus the teachers and pupils saw how the matter can be handled practically and quickly.

### Duties of Citizenship

Mr. Gill wrote the bill which requires instruction in the duties of citizenship, a bill which was introduced by Representative J. Weston Allen of Newton, and which was passed without a dissenting vote. To Mr. Gill the "duties of citizenship" mean this, as he defined them to a Globe reporter:

"The duties of citizenship are to maintain the spirit and attitude of friendliness and co-operation for every good purpose toward the community and the Government, and to serve in this spirit of the Golden Rule wherever there is an opportunity to do so; to be obedient to every lawful authority; to pay taxes without evasion; to help make, enforce and interpret laws, either directly or through elected representatives; to vote intelligently at every election in which a citizen has a right to vote; to serve intelligently and faithfully when elected or appointed to any office; when called into court, to give every possible assistance to reach a just decision, and to abide by the decision of the court or appeal to a higher tribunal; to render every reasonable service for the defense and welfare of the community, of the Nation and of human rights; to encourage the developing of this kind of citizenship in every land, as a necessary defense of our own Nation, since the present war is demonstrating beyond all question, the solidarity of the human race."

### Submaster as Adviser

Mr. Gill has found that it is desirable and in most cases absolutely necessary for the success of any plan of citizenship, that the headmaster should give the responsibility and necessary authority to one of the teachers to direct the civic work throughout the school, leaving himself free to treat this subject the same as any other. Complying with Mr. Gill's request, Mr. Collins designated the submaster, Edward E. Hulse, to supervise the use of the method in the several buildings of his district.

The delicate task of guiding the enthusiasm of the youngsters with careful oversight, and without seeming to restrict their independence, has been Mr. Hulse's task; and last week he said to a Globe reporter that the republic has proven a successful undertaking this Spring and that it gives promise of greater usefulness next year.

The time the "government" takes from classwork is not considerable, only about half an hour a week in each room for the assemblies of municipal, State or National bodies. And the measures considered in these assemblies cover pretty nearly the whole scope of boys' activities.

Some are passed and some fail. "Cut it out!" has been the vocal verdict which has spoken the defeat of many a bill, but the citizens have now learned that the proper way to "cut it out" on any bill is to vote it out in orderly fashion.

The "President's" message will show the machinery of the "Government," perhaps, in the words of "President Courland to "Congress" assembled:

### The President's Message

"Mr. Chairman, members of the National Congress, and citizens of the Wendell Phillips Federal Government:

"I extend to you a most cordial greeting. You have assembled here today (in the school hall) to listen to the first message of your president. Our school government is an assured fact, and the most pleasing reports have come to me of the efforts that you are making toward making our school self-governing.

"There is yet, however, a lot of hard work to be done, and I call each one of you to work, and to work hard, toward the common aims of our republic, to make the Wendell Phillips School the very best in the city, and toward making ourselves the pride of our teachers.

"Perhaps it would be interesting to review briefly the machinery of our republic.

"Every week council meetings are held in the different rooms. These meetings are very interesting, and the results are being shown everywhere. The State Legislature has meetings made up from three legislators from each city, and meetings of Congress are also held. Thus we follow in a general way our National form of government.

### "We Must Aim High"

"As your president, I wish to call your attention to several things which I think need looking after. Let me ask the larger and older boys to set a good example to the younger boys in their actions in and out of the school building.

"Do not urge small boys to fight—stop them.

"Do not play ball in the streets. Do not gamble in any form. There is very little smoking among you citizens, but still let us all unite to stop this evil entirely.

"Let us have a real clean West End. It is the little things which count, and if our republic has started the development of real self-control among you, it has not been wholly in vain.

"Let our health commissioners, with the aid of the National Commissioner, bend their efforts toward bettering the conditions in our district.

"We must aim high, and we must remember that we are members of the Wendell Phillips District, and that we boys today are the real citizens of tomorrow, and the future of this republic is in our hands."

### Congress in Action

President Courland was not without power in Congress, apparently, for the Journal of Congress for June 7, 1917, discloses prompt action on one of the president's points in his message, as follows:

"Resolved, That gambling of every kind shall be abolished by every Wendell Phillips School student, if possible by every person who gambles."

And as for drastic measures, no anti-trust legislation has had the teeth of this anti-gambling bill, which provides that any officers of city, State or Nation found gambling shall be asked to resign "without court trial," and "this bill includes every form of gambling to be stopped, such as craps, pitching pennies, playing agates or even playing with stones, whether it is for keeps or not."

Further, "All officers shall have pencils and paper, and if they should see a boy who is gambling it is their duty to take his name, time of gambling, place where he gambles and number of his schoolroom, such as "Master Anybody, 8:30, corner Anderson and Phillips, room 60.'"

That bill is simply an example of the way the boys go at their self-governing. It works for improvement in many other ways. Mr. Hulse says that there have been fewer "red hands" in school this Spring, red hands being an aftermath of punishment for bad behavior.

### Has Eliminated Substitute Teachers

Mr. Hulse also says that occasionally classes have been left without teachers, where formerly substitute teachers would have been placed in the room to watch the boys. Under their republic, the boys can be trusted without the slightest risk of disorder.

On this point principal Collins remarked: "Substitute teachers are always at a disadvantage, as are the pupils under them. They have not become acquainted, there is friction, trouble and loss of time. In the absence of a teacher, an hour, a day or several days, pupil citizens go right along with there work—no friction no trouble, no loss of time. This is not a mere theory, it is fully demonstrated in this school."

Another development has been the "militia" of the Republic, which is not military in purpose, Mr. Hulse explains, but is organized to give the boys drill in the schoolyard and to teach them the fundamentals of discipline. Fernald E. Hulse, a member of the Harvard R. O. T. C. Band, has assisted his father in the militia drill.

The courts of the Republics have been busy, too, as well as the executive officers, and the citizens have found quick remedies for what seemed evils in their form of government. No constitutional convention was necessary. When they wanted to recall a certain governor they quickly found a way which fitted in with their frame of government.

Among other things the boys passed a resolution calling on each city to make an appropriation to meet a bill for a picture machine at the school, and more than $30 was raised in this way.

Next year the boys and the masters at the school and Mr. Gill expect to see even greater good results coming out of this school republic.

### Report on The School Republic in the Wendell Phillips School

By Edgar E. Hulse, Sub-master
October, 1916

I have been asked to report on our use of the Student Government in the Wendell Phillips School last spring and what we can do about it this year.

I wish to [illegible] that I am in full sympathy with the movement and believe that great good may be accomplished by its adoption, not only as a valuable means to aid in self-government among pupils in their school life, but as the very best method of teaching practical civics and building up a correct and strong citizenship in our local communities and our nation.

We did not begin to organize the work until quite late in the spring and at a time when teachers and pupils were exceedingly busy with the closing work of the year. We organized, however, fourteen (14) municipalities, three states, and a national government in our main building, Mr. Gill, the originator of the method leading us in the work.

Each room was organized into a civic unit or municipality, with its Mayor, Judge, Clerks and other officers. Each pupil in the class became a citizen and the whole class constituted the legislative department of the city.

In several instances the cities proceeded to do business in a very creditable manner.

These fourteen municipalities included four eighth grades, five seventh and five sixth grades.

The cities of each grade were next organized into states with state officers and government and finally a national government was formed of the three states.

The limited time and press of work prevented our carrying out our plans completely and of getting as definite results as we desired.

Our athletic commission, however, did some good work for playground meets and the health department planned to organize for "clean up" work.

(Continued on Page 8.)

*P. P. ADAMS' Big Department Store*

# After Inventory Sales OF Wash Goods AND Domestics

**As usual, inventory discloses overstocks, small lots, odd lots—which good stock keeping furnishes ample reason for clearances—Here today, in this big busy department, you'll find so many really good things that these few prices only partly indicate your chances to save.**

**COME AND SEE FOR YOURSELF.**

**PRINTED VOILES AT 25c**
Seed Voiles, Maline Daintee, Reception Voile, all 29c, 33c and 35c goods, now in one big lot at....**25c yd**

**SPORT SKIRTINGS 19c**
A 25c and 29c value here now for clearance.....**19c yd**

**BATES CREPE**
Wide sport stripes, 25c value now.....**12½c yd**

**32 inch GINGHAMS**
100 pieces in this big stock, they will be 25c later, anticipate now while you can for.....**15c yd**

**SPORT FIGURE GABARDINE**
Everywhere this quality is 59c yard, here at....**39c yd**

**SHIRTING STRIPE SOISETTE**
Wholesale price today 26½c. 200 yards here for a few days at .....**25c yd**

**TOWELS AT 15c**
Hot weather special, fancy huck, hem stitched..**15c ea**

**TABLE DAMASK**
8 pieces, mercerized, good quality.....**29c yd**

**NOTICE**

**Quick clearance prices on many odd and small lots revealed by stock inventory. We don't advertise these as lots are small; depend on extremely low price to close quickly. Look around while here. 'Twill pay you.**

LEGAL STAMPS FREE DELIVERY

## P. P. ADAMS'
*Big Department Store*
133=139 Moody St., Waltham



Tel. Connection — Formerly with Martin Bates & Sons

**W. DAVIDSON** PRACTICAL FURRIER
175 Tremont Street - - BOSTON

Furs Relined, Repaired and Redyed; Seal and Persian made over to Latest Fashion at Reasonable Charges. Chauffeurs' Fur Coats Relined and Repaired Furs Stored and Insured. Raw Furs Bought.

FUR GARMENTS MADE TO ORDER



McKENNEY & WATERBURY CO.

**Painting, Paper Hanging**
Estimates Cheerfully Given
**Deagle and Aucoin**
43 Thornton Street
Telephone Day or Night 1077-W North



Tel. Newton North 2127-M — Established 1900

**Sam Bloom, Custom Tailor**
Suits Made To Order, Cleansing, Pressing and Repairing at Moderate Prices
Fur Remodeling a Specialty
Work Called For and Delivered — Contract Pressing
307 Centre Street, Opp. Post Office Newton



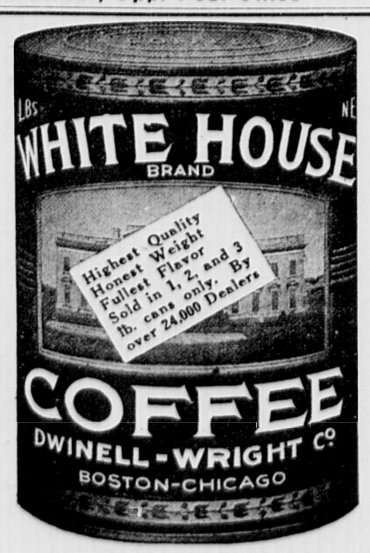



### MAKES SECOND CALL

(Continued from Page 1)

2082 Walter J. Billings, 24 Pennsylvania 428
2116 Timothy J. Crowley, 34 High 429
128 Raymond Lombardi, 59 Crescent
2012 Leonard Cooper, Grove 431
679 Ernest E. Williams, 140 Linwood 432
805 Frank Paul Stein, 6 Highland 433
11 Gilbert L. Bergen, 44 Faxon 434
3096 Paul W. Atwood, 239 Washington 435

Thursday, August 16

2989 William E. Smith, 133 Carlisle 436
900 Salvatore Ciolfi, 62 Hawthorne 437
1981 Ernest L. Veno, 214 River 438
3252 Edward Marston, 39 Jefferson 439
1617 Harold H. Griffin, 22 Barnstable 440
2303 Santo Ruggini, 14 River 441
363 Placide LeBlanc, 239 Washington 442
2421 Patrick J. Fleming, 380 Parker 443
1287 Charles T. Donahue, 1157 Washington 444
3371 E. Brenton Jennings, New. L. Falls 445
3006 Edward Treacy, 64 Beecher 446
1142 Timothy E. Riley, 41 West 447
2495 James W. Melia, 163 Winchester 448
2439 Edwin E. Hansen, 47 Clark 449
1765 John R. Fanning, 29 Winona 450
6 John L. Bedard, 58 Faxon 451
2796 George W. Smith, 25 Bowen 452
2167 Richard H. Gould, 1206 Boylston 453
327 William F. Higgins, 29 Fayette 454
3108 Thomas Brennick, 50 Jefferson 455
2653 Michael J. Chappelle, 40 North 456
2767 Charles W. Pierce, 1081 Centre 457
664 Herbert G. Thompson, 209 Walnut 458
93 Daniel H. Gillis, 91 Los Angeles 459
3320 Kenneth D. Tucker, 154 Oakleigh 460
1448 Alfred F. Mulvihill, 77 Harding 461
1722 Richard B. Capstick, 33 Aspen 462
957 Pietro Di Palma, 192 Adams 463
1557 Henry D. Vanderwyk, 80 Waltham 464
2833 Vincent Ziemienczuk, 14 Lyman 465
1744 Joshua Davis, 55 West Pine 466
1112 Luciano, Patuto, 78 West 467
2462 John F. Kelly, R-29 Lincoln 468
3171 James Stephen Dwyer, 17 Park 469
2516 Albert M. Otto, 175 Brookline 470
345 Myles J. Joyce, Jr., 399 Washington 471
3091 Forester F. Ainsworth, 18 Willard 472
1595 Philip W. Carter, 16 Balcarres 473
2184 Joseph N. Henion, 15 Shawmut 474
1355 John W. Hannan, 30 Kensington 475
103 Louis A. Henneberry, 181 Jackson 476
2196 James J. Hurley, 159 Oak 477
2752 John A. Nodes, 1241A Centre 478
1585 Robert F. Blodgett, 174 Temple 479
1912 William J. O'Donnell, 341 Lexington 480
1221 Harold K. Berry, 51 Parsons 481
1102 Cesidio Paglia, 92 Middle 482
1625 Francis J. Hicks, 174 Temple 483
556 Franklin B. Frost, 55 Lothrop 484
1565 Percy S. Webster, 246 Waltham 485
2109 James H. Conlon, 1101 Chestnut 486
154 William J. Murphy, 26 Dalby 487
1281 Cosmo Devidio, 1209 Washington 488
51 Bernard V. Coughlin, 15 Washburn 489
717 Marshall W. Cox, 64 Brooks 490
1057 Lawrence J. Martell, 158 Adams 491
1256 Llewellyn R. Chase, 69 Harding 492
1073 James D. A. McIsaac, 114 West 493
30 William E. Brosnahan, 282 Watertown 494
3046 Eugene J. Daley, 97 Manet 495
199 John J. Sullivan, 119 Hawthorne 496
388 Charles D. Mills, 276 Church 497
1423 Algernon W. McCarthy, 228 Cherry 498
2458 Carl J. Johnson, 777 Dedham 499
1716 John F. Boyce, 8 Grant 500
773 John L. Nau, 22 Madison 501
3360 James J. Dwyer, 36 Lincoln 502
608 Clarence R. Miller, 85 Brookside 503
3260 Benj. H. McLeod, 155 Charlesbank 504
406 George H. Nagle, 67 Pearl 504
2502 Miller Buckingham, 115 Dunckle 505
519 Walter Guy Butler, 69 Court 506
1730 Thomas F. Clark, 82 Freeman 507
25 William W. Breau, 328 Watertown 508
392 Edward Morley, 70 Jefferson 509
3369 Charles E. Hill, 9 Proctor 510
2081 John P. Bergin, 1278 Boylston 511
2231 Robert W. Lucas, 25 River 512
889 Loreto Cedrone, 3 Ashmont 513
383 Richard A. McNamara, 64 Gardner 514
1166 Carl Straub, 8 Emerald 515
1712 Chester E. Bonney, 89 Crescent
2186 Clifford W. Hinds, 159 Oak 517
588 Herbert E. Ingalls, 64 Eddy 518
3099 Frank A. Barnes, 8 Park 519
2591 Ralph S Hill, 46 Gates 520
856 Donato Bibbo, 103 Chapel 521
705 Andrew B. Coakley, 288 Newtonville 522
1346 Peter Guzzi, 11 Oak 523
3249 Denis J. Maher, 20 Emerson 524
2835 Alfredo Adelino, 373 Boylston 525
2263 Monig Murighian, 21 Abbott 526
2053 John Senna, Lower Falls
2051 Michael Sammon, 473 Grove 528
1957 William A. Sloper, 156 River 529
3107 Michael Brennick, 54 Williams 530
576 Leo W. Higgins, 957 Washington 531
2023 Austin B. Durkee, 650 Grove 532
2566 Winthrop Bancroft, 672 Chestnut 533
2022 Joseph D. Gallagher, 1316 Centre 534
944 Antonio Del Grasso, 60 Hawthorn 535
1866 John A. Mann, R-198 River 536
3347 Harvey P. Barnes, 83 Melrose 537
2937 Henry Malus, 94 Ripley 538
1808 Herbert W. Homond, 25 Rowe 539
1943 William L. Roche, 156 River 540
3199 John J. Guthrie, 129 Brackett 541
1677 Leonard T. Wall, 12 Allen Pl.
2941 Duncan W. McDonald, 575 Boylston 543
2706 John J. Higgins, 40 Cemetery 544
122 William J. Lavoie, 71 Allison 545
1783 Denis Gaudet, 4 Freeman 546
642 Fred L. Reed, 77 Brookside 547
939 James E. Delaney, 15 Cottage 548
1639 Cecil G. Layte, 66 Prospect 549
222 Charles Peter York, 10 Chapel 550
2364 John A. Bennett, 678 Boylston 551
3216 William R. Hopwood, 181 Charlesbank 552
1715 William V. Bown, 23 Charles 553
906 Samuel L. Cohen, 504 California 554
1337 James A. Gleason, 323 River 555
2226 Cyrus E. Legget, 77 Oak 556
700 William H. Carey, 32 Washington 557
1250 Giuseppe Castagnino, 84 Border 558
1195 Edward P. Wintner, 29 Woodrow 559
3236 Carl Fritz Kohler, 166 Tremont 560
2406 Herbert P. De Rusha, 21 Terrace 561
297 William O. Fanning, 5 Pond 562
321 Frank J. Horrigan, 271 Church 563
736 Stewart K. Gibson, 40 Sylvan 564
2994 Robert E. Spalding, 38 Paul 565
1628 Harold C. Hoyt, 70 Auburn 566
2611 Roger E. Plant, 427 Chestnut 567

Friday, August 17

3043 John J. Curley, 79 Manet 568
2853 Stephen Bordica, 212 Centre 569
707 Michael R. Coakley, 288 Newtonville 570
2559 Prescott H. Wellman, 15 Saxon 571
3279 David S. Niles, 60 Elmwood 572
3025 Walter E. Young, 20 Maple 573
1425 Charles L. McCarthy, 228 Cherry 574
1002 William J. Gerrity, 12 Lincoln 575
2987 William Skelton, 175 Cypress 576
1151 Samuel Russell, 360 Watertown 577
1101 George W. O'Mera, 179 Adams 578
368 Stephen Lopez, 2 Emerson
974 John Finelli, 200 Adams 580
1698 Percival R. Allen, 147 Hancock 581
320 Leslie A. Hamel, 276 Church 582
950 Guliano De Santes, 201 Chapel 583
3396 Charles F. Smith, 17 Tamworth 584
3411 Guy W. Littlefield, Wellesley Hills 585
3182 Thomas P. Fleming, 107 Pearl 586
3179 Warner Eustis, 145 Washington 587
926 James E. Costigan, 19 Clinton 588
1010 Giuseppe Guppe, 18 Jones 589
2827 George J. Withington, 11 Elmore 590
1857 Alvin D. Mack, 181 Lexington 591
919 Walter V. Connor, 254 Adams 592
656 Thomas M. Sheridan, 71 Carleton 593
1919 William L. Osborn, 207 Auburn 594
2476 John Briggs, Jr., Newton Centre
1339 Uriah A. Godfrey, 19 Webster 596
2405 William A. DuBoise, 345 Parker 597
814 Howard G. Tuttle, 93 Madison 598
1175 Eleuterio Tedeschi, 34 Green 599
1070 John J. McGlynn, 117 West 600
738 Joseph H. Goodman, 339 Lowell 601
1167 John Stringillo, 374 Watertown 602
2672 John H. Chappelle, 40 North 603
1097 Giovanni Nobile, 137 Bridge 604
3308 Harold C. Stockdale, 275 Tremont 605
1191 William F. Whalen, 169 Adams 606
1234 Peter Capodanno, 920 Watertown 607
1781 James H. Gardner, 50 Grove 608
1360 Leslie H. Hart, 80 Parmenter 609
848 John H. Barthelmes, 11 West 610
2323 Powilas Skaparas, 54 Mechanic 611
1118 Edward J. Pendergast, 378 Watertown 612
2938 Giovanni Mandile, 1324 Centre 613
121 Leo M. Lane, 21 Green 614
2536 Eugene J. Schuble, 390 Dedham 615
224 George Walfenden, 48 Rustic 616
2655 Frank Y. Clark, 61 Pelham 617
3262 George R. Meigs, 54 Carleton 618
3080 Leverett Saltonstall, 256 Chestnut Hill 619
1537 Walter H. Smith, 9 Armory 620
2548 Zenas R. Taylor, 450 Dedham 621
1474 Paul B. Palamountain, 9 Hazelhurst 622
1414 Samuel P. MacCausland, 1373 Talbot 623
2283 William H. Parker, 132 Oak 624
2300 Francis C. Rogers, 332 Elliot 625
2732 Edgar E. Libbey, 629 Commonwealth 626
1616 William L. Gray, 128 Chestnut 627
292 William E. Earle, 20 Maple 628
822 Charles A. Williams, 25 Royce Rd. 629
504 Harry Baker, 70 Crafts 630
1664 Angelo Massari, 78 Hawthorne 631
2557 Joseph A. Watt, 62 Kenneth 632
3092 Charles S. Allen, 18 Pearl 633
1205 Sigfried Anderson, 15 Webster 634
2286 Philip Peter, 25 Mechanic 635
2689 Clifford A. Foster, 22 Bowen 636
2370 Harry B. Bradford, 1619 Centre 637
2152 Wallace Fisher, 1198 Chestnut 638
1510 John H. Ross, 1351 Washington 639
1091 Lawrence R. Murphy, 91 Crafts 640
2139 Charles H. Duke, 357 Elliot 641
470 Arthur H. Trumble, 114 Boyd 642
312 Delicata Giovanni, 133 Waban 643
2984 Frederick Simpkins, 50 Beecher 644
2693 Frederick R. Gardner, 28 Pelham 645
1567 Francis J. Roche, 27 Cottage 646
1729 Louis A. Clark, 35 Sharon 647
2853 Walter I. Muldoon, 254 Langley 648
3341 Philip D. Woodbridge, 281 Otis 649
1626 Tincy E. Houston, R-45 Curve 650
1284 Michael J. Dineen, 10 Harold 651
90 Giuseppe Gernaldi, 19 Dalby 652
191 Joseph P. Shea, 30 Middle 653
2430 George R. Geyer, 1658 Centre 654
2204 Chandler T. Jewett, 45 High 655
2646 Frederick M. Butts, 120 Sumner 656
477 Maurice Walker, 21 Emerson 657
1187 Peter Vechery, 460 Watertown 658
2871 Michael F. Daley, 974 Walnut 659
1179 Joseph C. Thomas, 111 Adams 660
753 Julius Holland, 123 Norwood 661
2158 Avak Garabedian, 2 Williams 662
130 Thomas F. Mahon, 275 California 663
858 Nicola Bibbo, 61 West 664
2546 James E. Smith, 18 Aberdeen 665
1996 Jose Barbosa, 2256 Washington 666
168 Luigi Paglia, 22 Cook 667
1623 Michael P. Kelly, 25 Green 668
1932 Arthur Price, 25 Chaske 669
1774 Douglass E. Foster, 77 Islington 670
424 John T. Fyle, 9 Fayette 671
840 Francesco Arcese, 229 Adams 672
1347 Rosario Guzzi, 11 Oak 673
2585 John F. Griffin, Brae Burn C. C. 674
1511 Russell Rosario, 34 Oak 675
2815 Paul A. Waters, 84 Clinton 676
1188 Peter Veducelo, 188 Adams 677
2845 Sabastiano, Attillio, 295 Boylston 678
2279 Saturnas, Paczkowski, 56 Mechanic 679
2234 Pawel, Mackiewicz, 56 Mechanic 680
2213 Mike Kolenda, 16 Williams 681
657 Leighton R. Sherman, 582 Watertown 682
1995 Peter C. Baker, 574 Grove 683
175 Michael J. Quinn, 236 Pearl 684
2476 Wallace M. Leonard, Jr., 23 Forest 595
2147 Robert J. Evans, 31 Oak 686
3085 Herbert M. Warren, 41 Middlesex 687
309 James A. Fedele, 3 Thornton 688
278 Leander F. Curtis, 93 Pearl 689
2177 John Hagopplan, 36 Sullivan 690
2432 William A. Gorman, 525 Winchester 691
3206 Lionel J. Sadler, 31 Jefferson
1622 Timothy G. Healy, 1479 Washington 693
1240 Louis R. Carley 466 Waltham 694
2461 Bartholomew C. Kelleher, 950 Boylston 695
524 Nicola Caruso, 150 Edinboro 696
2111 Patrick F. Connell, 1302 Boylston 697
911 Cesidio Coletti, 27 Lincoln 698
3214 Robert J. Holmes, 80 Grasmere 699
1172 Michele Tavolieri, 167 Chapel 700

### TRAINING IN CITIZENSHIP

(Continued from Page 7.)

**What We Can Do This Year**

The experience of last year convinces me that the plan and scope of the work that may be done through the "Gill System of Moral and Civic Training" is so important that much more time and thought should be given to its installation and practical working out in our public schools.

It would be very difficult, indeed quite impossible, to estimate the great moral worth and practical training socially and civically that would come to the boys and girls of our city and commonwealth by adopting a system of self-government that aims to substitute the "force of love for the love of force".

The "Golden Rule" becomes at once, a working force in the child's life. It encourages the pupil to acquire independence of character and to be obedient and submissive to all rightful authority. It enables him to develop judicial power which results in his determination to see fair play for others.

I agree with Dr. Snedden and Mr. Gill, that there must be experienced general supervision to bring the method to the schools, and to hold all the schools that use it, up to a reasonable degree of efficiency and in the school one teacher responsible for its use in the whole school, and that to get the best results, there must be an intelligent and earnest use of the method, by the teachers.

The teacher in the school, who is assigned to this work, should be one who is thoroughly interested in it and should be given authority and sufficient time to help the other teachers to organize the various departments in their rooms. Also, he should be responsible for the inaugurating and maintaining of the State and National organizations.

Stated periods should be given each week for the demonstration of the State and National governments as a part of the working program of the school.

The pupils should be taken to the assembly hall and allowed to work out the different functions of government. In the upper grade especially much of the work could be done as a part of the regular instruction in Civics and History.

I can see from our experience of last year how very valuable and instructive plans and activities may be inaugurated with great advantage in applying the system.

Under the head of a well organized State and National Health department, valuable lessons in personal cleanliness and care of rooms, buildings, yards and even streets, can be installed in a very practical manner.

The same may be said of athletics. Last spring, our athletics commission was composed of one commissioner from each civic unit, they in turn making the state and national boards, took an interest and active part in directing our playground activities. This year we can follow the same plan with the advantage of some experiences. The Library and Editorial features offer a splendid opportunity for definite systematic literary work.

I shall do some civic and self-government work, on this plan, in my own room this year, and other teachers will do likewise but before organizing the state and national governments, as I have already intimated, it is needed that some one person who is really interested in the movement, should be designated to have charge of the organizing and be given time and authority to work it out with the teachers as it should be, and he ought to have access to a supervisor of large experience in this special work till it shall be firmly established.

Personally, I shall be very glad to see the matter thoroughly tried in our school and will offer such assistance as I can give to this end.

Respectfully submitted,
EDGAR E. HULSE.

Approved:
C. B. COLLINS, Master.

Late in June, 1917, Mr. Collins and Mr. Hulse report that this program has been carried out with most gratifying and satisfactory results.

Next week we will print an account of the school republics in Newton schools.


# HENRY MURRAY COMPANY
Established 1870

DESIGNERS AND MAKERS OF

**Monuments and Memorial Tablets**

GRANITE, MARBLE and SLATE

**Within recent years the general public has given more attention to the merits of Memorial Art. ¶Those appreciative of designs carefully executed with a view to simplicity and dignity will find that we have achieved these standards of excellence with a staff of craftsmen trained by ourselves. ¶We are in a position to undertake all kinds of memorial work.**

**21 ARLINGTON ST., BOSTON** **Phone Back Bay 82**
(Just South of Boylston Street)
**WORKS AT BRIGHTON**
Formerly at 41 Haverhill St. and Charlestown


### DEATH OF CHARLES WILLIAM KINDER

Charles William Kinder, one of the pioneer druggists of this city, died last Saturday at his daughter's home in Auburndale after an illness of about two months. He was 79 years old. Mr. Kinder is best remembered as proprietor of a thriving drug business in Nonantum which he established over 35 years ago. He retired from business more than 10 years ago.

Mr. Kinder secured his professional training at Cambridge University, England, from which institution he was graduated. He afterwards became professor of chemistry there and gave it up to enter business in the United States. His success in chemistry was established early in his career and many of his chemical formulas are used today.

He is survived by a wife, two daughters, Mrs. Frank Kellen of Auburndale and Mrs. M. E. Stephenson of Newton Centre, and two sons, Hadley C. of Newton and John A. of Needham.

Funeral services were held Monday afternoon, Rev. Mr. Claffee of the Allston M. E. Church, officiating. Interment was in the Newton Cemetery.

McKenney & Waterbury Co., Franklin St., Boston, corner Congress are showing the latest and most improved Lighting Fixtures in Gas and Electric for homes and public buildings, goods of their own manufacture and from all parts of the world. The goods that they are showing is a rare treat.

### TO LET

**FURNISHED** Room to let with use of kitchen, etc., etc., 8 Webster St., West Newton.

**FOR RENT** — Two unfurnished rooms, suitable for light housekeeping, convenient to train and trolley. Address M., Box N, Newton.

**NEWTONVILLE**—To let Oct. 1st, house of ten rooms, hard wood floors, electric lights. Centrally located. Telephone Newton North 834-R.

**TO LET**—Single house, 9 rooms, $30; single house, 14 rooms, $50; single house, 9 rooms, $35; two heated apartments, 3 and 4 rooms each, $28 and $32. Several other apartments $26 to $40. John Beal, 845 Washington St., Newtonville.

**TO LET**—1 or 2 furnished or unfurnished rooms in private home. Splendid location and convenient. Tel. 1297-M Newton West.

**FOR RENT**—In one of the most desirable localities in Newton (Ward 7) a good house, 12 rooms, 2 baths, hot water and hot air heat, gas and electric lighting, hardwood floors, laundry in basement, fine cellar, very best neighborhood, convenient to steam and electrics, but not too near. Inquire at garage rear 315 Franklin street, Newton, or Room 58, 166 Devonshire street, Boston.

### WANTED

**WANTED**—Married man for general work on small estate in Newton Centre. Board out. Address "E", Graphic Office.

**WANTED**—Initials to embroider. Phone Newton North 1304-W.

**WANTED**—Dressmaking and Alterations; best of work done; prices reasonable. Mrs. Hiscoe, 523 Washington St., Brighton, Mass.

**Commonwealth of Massachusetts. Middlesex, ss.**
PROBATE COURT.

To the heirs-at-law, next of kin and all other persons interested in the estate of Emily De Bacon Page late of Newton in said County, deceased.

WHEREAS, a certain instrument purporting to be the last will and testament of said deceased has been presented to said Court, for Probate, by Harry E. Richards who prays that letters testamentary may be issued to him, the executor therein named, without giving a surety on his official bond.

You are hereby cited to appear at a Probate Court, to be held at Cambridge in said County of Middlesex, on the tenth day of September A. D. 1917, at nine o'clock in the forenoon, to show cause, if any you have, why the same should not be granted.

And said petitioner is hereby directed to give public notice thereof, by publishing this citation once in each week, for three successive weeks in the Newton Graphic a newspaper published in Newton the last publication to be one day, at least, before said Court, and by mailing postpaid, or delivering a copy of this citation to all known persons interested in the estate, seven days at least before said Court.

Witness, **Charles J. McIntire, Esquire,** First Judge of said Court, this ninth day of August in the year one thousand nine hundred and seventeen.

F. M. ESTY, Register.

Aug. 10-17-24.


**PIANO TUNING**
Specialist on all piano troubles Boston office, 10 Bromfield St. Telephone in Residence. Over 20 years experience. Refers to his many patrons, among whom are Ex-Gov. Brackett, Hon. Samuel W. McCall, E. Harold Crosby BOSTON POST'S Dramatic Editor and Critic, Cyrus Dallen the famous Sculptor, Philip Stockton, Pres. Old Colony Trust Co. J. J. Martin, Pres. Exchange Trust Co. Newton references. Freedom Hutchinson, Rev. Geo. S. Butters, Supt. Garrity Met. Life Ins. Co., Messrs. Webster, Curtis, Kenway, Roger W. Babson, (Wellesley) and many other well known Newton people. Newton office, C. E. Josselyn's periodical Store, 340 Centre Street.
FRANK A. LOCKE



# Newtons

**BRICK COLONIAL**—With double garage, green tiled roof; one of most substantial and up-to-date homes in Newtons; 3 baths, mahogany interior, quartered oak floors throughout; would cost $22,000; for quick sale, $17,000. JOHN T. BURNS & SONS.

**WABAN, $7,500**—Private home in very convenient location, with 2 large screened-in porches, set among pine trees; a very comfortable, modern home at greatly reduced price; valuable lot of land and garden. JOHN T. BURNS & SONS.

**NEWTONVILLE ESTATE**—Overlooking lake and within 2 minutes of Commonwealth Ave.; 11-room, modern house, stable and garage for 3 cars; cost $25,000; half-acre land; price $16,000.

**NEWTON—TO RENT**
9 rooms, oak floors, steam heat, 53 Bennington St., Mt. Ida, $30. Other houses, $18 to $75 per month.

**JOHN T. BURNS & SONS, Inc**
363 CENTRE ST., NEWTON
807 Wash. St., Newtonville



**Alvord Bros.**
Established 25 Years
Real Estate, Mortgages and Insurance. Newton Property and Care of Estates a Specialty
Auctioneers and Expert Appraisers
79 Milk St., Boston
Newton Centre Office, Opp. Depot 65 Union St



**Automobile Insurance**
FIRE THEFT LEGAL LIABILITY
Damage to Property of Others
**ROWE & PORTER**
(SIDNEY R. PORTER)
100 MILK STREET, BOSTON
Tel. Main 7530



**FRANCIS MURDOCK**
Bank Building, Newton, Mass.
INSURANCE TO ANY AMOUNT placed in first-class Stock and Mutual Companies.
Sole Agent for Newton of the Middlesex Mutual of Concord, Mass.



**THE GEO. W. BUSH CO.**
Burt M. Rich, Proprietor
Funeral Directors
Established 1874
Are Located at 402 Centre Street
Telephones | Newton North 403-M | Newton North 403-J
Auto Hearse—Limousine Cars



**NEWCOMB'S**
**Newton and Boston EXPRESS**
CHARLES G. NEWCOMB
Proprietor and Manager
402 Centre Street - Newton
Telephone Newton North 690


**Notice Is Hereby Given** that the subscriber has been duly appointed executor of the will of Mary Shields late of Newton in the County of Middlesex, deceased, testate, and has taken upon himself that trust by giving bond, as the law directs. All persons having demands upon the estate of said deceased are hereby required to exhibit the same; and all persons indebted to said estate are called upon to make payment to

JAMES SHIELDS, Executor.
(Address)
36 Chandler Place,
Newton Upper Falls
July 23, 1917.
July 27-Aug. 3-19.

"All Must Pursue One Purpose."

NEWTON FREE LIBRARY

# THE NEWTON GRAPHIC.

VOL. XLV.—NO. 48 NEWTON, MASS., FRIDAY, AUGUST 17, 1917. TERMS, $2.00 A YEAR

## JUDGE KENNEDY DEAD

### Judge of the Newton Court for 28 Years and a Man of Influence and Power

The community was shocked on Saturday morning to learn of the death of Judge John C. Kennedy of the Newton Police Court.

Judge Kennedy, who has not been in the best of health for the past few years, held court as usual on Tuesday morning of last week, but went to the Newton Hospital that day for

THE LATE JUDGE JOHN C. KENNEDY

an X-ray examination. On Friday his condition became so serious that an operation for ulcers of the stomach was made and he passed away the next morning.

Judge Kennedy was born in Bedford, N. H., in 1855, and came to Newton in the early seventies, an uncouth and illiterate youth, finding employment as a night watchman. On February 3, 1874, he was appointed a member of the Newton Police force, serving until 1878. In the meantime he studied hard, became a protege of one of the old Newton families and was admitted to the bar of the state in 1879. He was associated for some years with the late George W. Morse of Newtonville in the practise of law. In 1886 he was elected a member of the Common Council of Newton from ward 7 and re-elected for 1887 and 1888. He served for a part of the year 1889 as alderman from ward 7, resigning in August to accept the office of Judge of the Newton Police Court as successor to the late John C. Park.

He was appointed a trustee of the Newton Free Library in 1903, having been identified with that institution for several years as the superintendent. He served for some years in the Massachusetts militia, and was captain of Company C, 5th Regiment, the Claflin Guard, from Sept. 26, 1887, to February 6, 1889, and always retained a deep interest in military affairs.

Judge Kennedy was a director of the First National Bank of West Newton, a trustee and member of the investment board of the West Newton executive committee of the Middlesex Club.

Judge Kennedy was never married and is survived by one nephew. While he retained his legal residence in this city, Judge Kennedy resided for many years at his summer home in Weston.

By direction of Mayor Childs, the flags in the city were half masted while the body awaited burial.

The funeral services, which were held Tuesday afternoon in the West Newton Unitarian Church, were attended by a large number of friends and indicated in no uncertain manner, the respect and esteem in which he was held. The floral tributes were most beautiful and filled the chancel of the church.

Rev. Julian C. Jaynes, the pastor, officiated and a male quartet sang "Lead, Kindly Light" and "Over the Hilltops."

These friends of Judge Kennedy acted as pallbearers: Charles H. Ramsay, vice president of the Merchants National Bank; Joseph O. Hayden, treasurer of Middlesex County; John R. Fairbairn, sheriff of Middlesex County; Volney Skinner, a law partner; former Senator Chester B. Williams and Roland F. Gammons, 2nd, treasurer of the West Newton Savings Bank. The ushers were Henry B. Patrick, a law partner; John A. Potter and J. Ellis Gammons.

The interment was in the Newton Cemetery.

### CO. C. GRATEFUL

The following letter from Capt. Cormerais of Co. C., Fifth Regiment, explains itself:

To the Editor:—

Before leaving with my company for mobilization camp, I wish to express to the citizens of Newton thru your paper, my grateful appreciation for what has been done for Company C.

I have been made very proud by the interest taken in my command during its stay here; in fact, nothing that may ever come to me in later life will quite measure up to the honors that have been heaped on me as Commander of the local company.

To the people who have sent gifts in the shape of tobacco, money for the fund and to those fine women who gave so much time in making up the comfort boxes, I cannot find words to state my feelings.

However, I know that the organization will be better on account of the backing received, and I shall do all in my power to bring the men back to you better in every way for the trials that they have undergone.

Should it happen that men are lost, my only hope is that it will be thru necessity or on account of conditions beyond my control.

To the people of Newton I leave the mothers of the men, all of whom are making the greatest sacrifice in giving up their boys.

In closing, let me call attention to the fine work of Mrs. James G. White, who has the roster of the company, and I am sure no family of a member of Company C. will want while she can attend to them.

To Mr. Garcelon, Dr. Curtis, Dr. Jack and the Committee on Public Safety, I can simply say thank you for all that has been done. Nothing has been overlooked.

A weekly letter will be sent to your paper as long as we will be able to attend to it, giving all the news of how the men are fareing.

Yours very sincerely,
HENRY D. CORMERAIS,
Captain.

## FAREWELL PARADE

### Company C. Greeted with Enthusiasm in Five Mile March

In anticipation of the departure of Company C of the Fifth Regiment for the training camp at Charlotte, N. C., a farewell parade was held last Friday afternoon. The affair was arranged at remarkably short notice, and the response by the State Guard and the Newton Constabulary was admirable.

The procession formed at the camp of the Company on Claflin Field and marched thru Elm road, Walnut street, Forest street, Columbus street, Lincoln street, Walnut street, Lake avenue, Beacon street, Centre street, Washington street, Lowell avenue to Claflin Field.

The parade was formed as follows:

Platoon of Police
Chief Marshal, General James G. White and staff
Fifth Regiment Band
Company C, 5th Regiment, Captain H. D. Cormerais, commanding
Newton Company, State Guard, Capt. John C. DeMille, commanding
Newtonville Unit, Newton Constabulary, Capt. W. N. Dudley, commanding
Waban Unit, Newton Constabulary, Capt. J. R. Chandler, commanding
Newton Centre Unit, Newton Constabulary, Lieut. F. H. Baird, commanding
Newton Highlands Unit, Newton Constabulary, Lieut. J. E. Mason, Jr. commanding
West Newton and Newton Units, Newton Constabulary, Capt. C. L. Eddy, commanding
Auburndale Unit, Newton Constabulary, Capt. L. D. MacNutt, commanding
Newton Constabulary Drum Corps
Detail of Boy Scouts

Chief Marshal White had a large and representative staff including the officers of the Newton Constabulary, Mayor Edwin O. Childs, Aldermen John W. Murphy, Percy M. Blake, Arthur W. Hollis, Fred W. Cobb, Robert M. Clark, and Arthur Kendrick, and officers and members of the Claflin Guards Veteran Corps.

Over 700 men were in line and made an excellent appearance. Company C was given an ovation all along the line of march, and notwithstanding the fact that little advance notice had been given and so many persons being away for the summer, the parade attracted a good deal of attention, the largest number being present at Nonantum square.

The State Guard turned out in splendid shape, and out of a membership of 75 men and three officers, 71 were in line on Friday with less than 24 hours' notice being given.

The expectations that Company C would be ordered to Quincy early this week with the rest of the 5th Regiment did not materialize and the Company is still in camp on Claflin Field and will probably stay there until it leaves for Charlotte, N. C.

### LEAVES FOR FRAMINGHAM

Company C, which has been in camp for the past two or three weeks on Claflin Field, Newtonville, broke camp this morning about ten o'clock, and amid the plaudits of a large number of residents, marched to Newtonville square, where Company F, of Waltham was met and the two companies took electric cars for Newton Highlands, where connections were made with the Boston & Worcester line.

They will reach the Framingham camp ground this noon, where their stay is indefinite.

## 22 ARE REFUSED

### Local Exemption Board Begins Work on Claims for Discharge

Members of the local exemption board are continuing their arduous labors in examining the claims for discharge filed by the first draft of 300 men, who were physically examined last week, and in the physical examination on Wednesday, Thursday and Friday of this week of the second call for 398 men. On Wednesday about 80 men were examined by the corps of physicians who are helping in the work, about the same number were put thru yesterday, and they are still at work on the third section today.

Associate Judge William F. Bacon has been appointed by President Wilson as the third member of the board to succeed the late Judge Kennedy and received his commission on Tuesday. Dr. West has been chosen chairman and Alderman Early continues as Clerk.

A few changes have been made in the list printed last week, Victor C. Eriksson of Centre street, withdrawing his claim for exemption and being added to the qualified list, while claims for discharge were allowed to be filed by two men listed last week as qualified, viz., Carmino Pelligrino of Adams street, and Patrick J. Kennery of 336 Centre street.

One-third of the claims for discharge are filed on account of dependent wife and children, while dependent wives and sons of widows are the next numerous.

The board has refused to grant the following claims for discharge and added the names of these men to the qualified list.

Dependent wife.

| | | |
|---|---|---|
| 2787 | John B. Samuda, 1265 Centre | 18 |
| 1748 | Horace A. Derry, Jr., 333 Lexington | 28 |
| 2725 | Philip T. Lamond, 39 Irving | 111 |
| 1685 | Robert A. Whidden, 114 Temple | 120 |
| 652 | Charles Schaum, 5 Washington | 145 |
| 513 | Charles E. Brayman, 781 Washington | 162 |
| 542 | Henry J. Cramp, 241 Walnut | 216 |
| 1906 | Roy W. Noble, 12 Rockwood | 245 |
| 2579 | Raymond L. Fowle, 1735 Beacon | 273 |
| 2622 | Frederic W. Webster, Jr., 197 Linwood | 283 |

Son of a widow.

| | | |
|---|---|---|
| 1858 | Donald B. MacClellan, 330 Lexington | 19 |
| 1563 | William P. Wallace, 11 Raymond | 61 |
| 486 | Frank W. White, 379 Washington | 74 |
| 3317 | John P. Tierney, 34 Emerson | 90 |
| 606 | Benjamin H. Messer, 2 Washington | 159 |
| 379 | Michael J. McKeon, 389 Washington | 214 |
| 1887 | James H. McMahon, 22 Prairie | 228 |
| 2331 | Calvin J. Stats, 40 Hale | 261 |

Son of aged parents.

| | | |
|---|---|---|
| 1769 | Patrick E. Fleming, 76 Freeman | 239 |

Instructor, state aided school.

| | | |
|---|---|---|
| 487 | Leon L. White, 276 Church | 121 |

Brother of children.

| | | |
|---|---|---|
| 2749 | Joseph L. Murphy, 725 Walnut | 171 |

With motherless child.

| | | |
|---|---|---|
| 1548 | Walter Tedstone, 985 Watertown | 95 |

The following claims for discharge are still under consideration:

Dependent, wife and children.

| | | |
|---|---|---|
| 854 | William E. Bergen, 191 Chapel | 7 |
| 1752 | Ellery A. Dunham, 89 Crescent | 21 |
| 2494 | William H. McNaughton, 23B Lincoln | 22 |
| 2762 | Granville R. Perry, 15 Morseland | 27 |
| 509 | Harold D. Billings, 35 Walnut | 35 |
| 945 | Salvatore DeLuca, 200 Adams | 39 |
| 3331 | Walter Westgate, 367 Centre | 54 |
| 1676 | Scott K. Wainwright, 9 Ardmore | 67 |
| 1266 | Michael T. Connelly, 8 Raymond | 68 |
| 3183 | Joseph B. Gallant, 299 Centre | 71 |
| 3159 | Harold S. Decker, 162 Charlesbank | 73 |
| 43 | Leon B. Chartier, 184 California | 92 |
| 10 | Arthur J. Bergen, 73 Faxon | 110 |
| 140 | Fred M. McCrudden, 77 Faxon | 127 |
| 2247 | James H. McLaughlin, 27 Champa | 137 |
| 2719 | Oscar A. J. Johnson, 46 Homer | 141 |
| 3053 | Edward B. Germain, 7 Middlesex Circle | 142 |
| 602 | Edward C. McLellan, 31 Harrington | 179 |
| 3293 | George B. Rogers, 287 Washington | 184 |
| 1456 | Samuel F. Nesbitt, 37 River | 189 |
| 3015 | Melvin E. Ward, 189 Cypress | 237 |
| 905 | Lawrence J. Clarke, 38 Clinton | 258 |
| 3079 | Charles B. Reed, 122 South | 264 |
| 2607 | Albert K. Parker, 144 Nehoiden | 277 |
| 2473 | Harper A. Leavitt, 100 Floral | 278 |
| 1114 | Carmino Pellegrino, 125 Adams | 274 |
| 3230 | Patrick J. Kennery, 336 Centre | 298 |

Dependent wife.

| | | |
|---|---|---|
| 1913 | Daniel H. O'Donnell, 45 Chaske | 40 |

(Continued on Page 8.)

## NEWTON LADS WIN COMMISSIONS

### Hard Work at Training Camps Recognized by War Department

Many Newton young men received commissions this week as the result of three months' strenuous work at Plattsburg and other training camps in this country.

Eight Newton men have received commissions as captain.

Capt. William Ingraham Fearing of

CAPT. WILLIAM I. FEARING

Park street, Newton, is a graduate of Dartmouth, 1909, and is the assistant treasurer of the Fearing, Whiton Co. of Boston.

Capt. Wilmot Whitney resides on Copley street, Newton, and graduated from Harvard last June. He is a well known athlete, and a member of the Harvard base ball and foot ball teams. He is one of the youngest men to receive a captain's commission.

Capt. Francis S. Fuller of Newtonville avenue, Newton, graduated from Harvard in 1911, and from the Forestry School in 1912 and has since been engaged in the Forestry service of the government.

Capt. Marcus Morton, Jr., is a son of Judge Marcus Morton of the Superior court and resides on Highland avenue, Newtonville. He graduated from Harvard last June and is a student in the Harvard Law School.

Capt. Louis H. Bell resides on Sylvan avenue, West Newton, and graduated from Dartmouth in 1916. Mr. Bell is but 22 years of age, and with Capt. Whitney is one of the youngest men to receive so high a commission. Capt. Bell trained at Fort McPherson, Ga.

Capt. George L. Aspinwall lives at Chestnut Hill and graduated from Harvard in 1914. He has been private secretary to Col. William A. Gaston, president of the National Shawmut Bank of Boston.

Capt. Robert H. George should really be credited to New Haven, Conn., where he is an instructor at Yale. He is the son of the late A. J. George of the Newton High School and graduated from that school, and Amherst College. Later he was an instructor and received a degree from Harvard College. Mrs. George is at present visiting her mother, Mrs. Chas. H. Ames of West Newton, and that address was given the press. Capt. George will return to the second Plattsburg camp as an instructor.

Capt. Merrill G. Hastings, Jr., is a new resident of Newton and has lived on Avalon road, Waban, but a few months. He is a graduate of Yale, 1911, and of Harvard Law School in 1916.

Lieut. George A. Osborn of Newton Highlands, who has been acting First Lieutenant, resigned that position in order to accept a commission as second lieutenant in the Quartermaster Corps of the National Army.

These men secured commissions:

CAPTAINS

**Infantry Section, O. R. C.**

William I. Fearing, Newton

CAPT. WILMOT WHITNEY

Francis S. Fuller, Newton
Wilmot Whitney, Newton
George L. Aspinwall, Chestnut Hill
Louis Hemenway Bell, West Newton
Robert H. George, West Newton

**Field Artillery Section, O. R. C.**

Marcus Morton, Newtonville.
Merrill G. Hastings, Waban

FIRST LIEUTENANTS

**Infantry Section, O. R. C.**

Robert Baldwin, Newton
Miles W. Weeks, Chestnut Hill.
Guy H. Lee, Chestnut Hill

**Field Artillery Section, O. R. C.**

Stuart W. Rider, Auburndale.
A. Page Brown, Auburndale
John B. Hollister, Chestnut Hill

**Cavalry Section**

Albert D. Harrington, Newton

**Engineers, O. R. C.**

Ernest J. Weaver, West Newton
Stanley W. Merrill, Newton Centre

Lieut. Rider trained at Ft. Snelling, Lieut. Hollister trained at Fort Munroe, Lieut. Harrington at Fort Niagara, and Lieuts. Weaver and Merrill at the American University, Washington, D. C. All others were at Plattsburg.

SECOND LIEUTENANTS

**Infantry Section, O.R.C.**

Henry G. Chambers, Newton
Winslow A. Dunne, Newton
Donald M. Allen, Newton
Henry W. Clarke, Newton
Jesse A. Rogers, Jr., Newton
Charles R. Cabot, Newtonville
Amos R. Bancroft, West Newton
John Early, Newton Lower Falls
William Sayville, Jr., Waban
Howard J. Meadows, Waban
George H. Mellen, Jr., Newton Highlands
Robert R. West, Newton Centre
Reginald Gray, Chestnut Hill
Henry M. Bliss, Chestnut Hill

**Infantry Section, National Army**

James A. Waters, Newton Centre

**Cavalry Section, O. R. C.**

James C. Irwin, Jr., Newtonville
William E. Shedd, Newton Centre

**Cavalry Section, National Army**

Kenneth Howes, Chestnut Hill

**Coast Artillery Section**

Richard D. Pierce, Newtonville

**Field Artillery, O.R.C.**

Edward K. Merrihew, Newton
Richard D. Roquemore, West Newton
Hiram A. Miller, Jr., Newton Highl'ds
Paul H. Smart, Newton Highlands

(Continued on Page 8.)


Newton Trust Company
INCORPORATED 1894
NEWTON NEWTON CENTRE — NEWTONVILLE AUBURNDALE
CAPITAL $400,000 SURPLUS $400,000
BOARD OF DIRECTORS
SEWARD W. JONES, WILLIAM F. BACON, ALBERT P. CARTER, HOWARD P. CONVERSE, SAMUEL FARQUHAR, JAMES W. FRENCH, NORMAN H. GEORGE, FRANK J. HALE, SYDNEY HARWOOD, FRED R. HAYWARD, DR. EDWARD E. HOPKINS, GEORGE HUTCHINSON, JOHN F. LOTHROP, JAMES B. MELCHER, FRANKLIN T. MILLER, FRANCIS MURDOCK, FREDERICK S. PRATT, JAMES L. RICHARDS, GEORGE F. SCHRAFFT, G. FRED SIMPSON,
EXECUTIVE OFFICERS
SEWARD W. JONES, President
Vice-Presidents
FRANK J. HALE SYDNEY HARWOOD GEORGE HUTCHINSON
FRANK L. RICHARDSON, Treasurer
JAMES B. MELCHER, Asst. Treas. and Secy.
WILLIAM M. CAHILL, Cashier and Asst. Secy.
CHARLES G. CLARK, Asst. Cashier (Newton Centre Office)
HARCOURT W. DAVIS, Asst. Cashier (Newtonville Office)
ARNOLD MACKINTOSH, Asst. Cashier (Newton Office)
HOWARD F. MITCHELL, Asst. Cashier (Auburndale Office)
Your Account is Earnestly Solicited



Highest Cash Prices Paid for
DIAMONDS
Old Gold and Silver
THE E. B. HORN CO.
Estab. 1889 429 Washington St, Boston.



GRANT-SIX
THE ECONOMY SIX
H. S. Waite Co.



OUR Forty Roofing Experts
are prepared to furnish or repair promptly
Copper Roofs
or roofs of slate, gravel or any Fireproof Material
For suggestions and estimates phone our Roofing Department, Haymarket 2182
E. B. BADGER & SONS CO.
63-75 PITTS STREET, BOSTON



Cash for Old Gold and Silver
C. A. W. CROSBY & SON
Jewelers
480 WASHINGTON ST., BOSTON
Watches, Jewelry and Silverware Repaired by Experienced Workman



DOLLS' HOSPITAL, INC.
Dolls of every description repaired and all missing parts supplied. Sleeping eyes a specialty. Wigs recurled. Teddy Bears repaired. Dolls' Heads, Wigs and Novelties. Dolls' Dressmaking. Complete line of new dolls. Mail orders a specialty.
37 Temple Place, Boston
Telephone 1341-W Beach



GILMOUR, ROTHERY & COMPANY
INSURANCE UNDERWRITERS
120 WATER STREET, - - BOSTON
S. T. EMERY, NEWTON CENTRE



MORTGAGEE'S AUCTION SALE
Jennie E. Cook
REAL ESTATE
CRAFTS STREET NEWTONVILLE
Monday August 20, 1917
3 P.M.
ON THE PREMISES



YOUR FILMS
LEFT BEFORE 2 P. M.
WILL BE
DEVELOPED & PRINTED
IN 24 HOURS
Hubbard's Pharmacy
The Rexall Store - Newton
Established 1887



MORTGAGES
APPLY TO
WEST NEWTON CO-OPERATIVE BANK
WEST NEWTON



For REAL ESTATE In The Newtons
SEE
HENRY W. SAVAGE, Inc.
255 Washington Street, Newton
Telephone Newton North 2780

**THE NEWTON GRAPHIC**
Published Every Friday at
8 Centre Place - - Newton, Mass.

Entered at the Post-office at Boston, Mass., as second-class matter.

The editor will be glad to print all communications, accompanied by the name of the writer bearing on any matter of public interest, except articles or letters advocating or opposing the nomination or election of candidates for political office, which will be treated as advertising.

Notices of all entertainments to which an admission fee is charged must be paid for at regular advertising rates, 15 cents per printed line in general reading matter, or 25 cents per printed line, under village headings.

$2.00 per Year. Single Copies, 5 Cents
By Mail, Postage Free.
All money sent at sender's risk.
Checks and money orders should be made payable to
NEWTON GRAPHIC PUBLISHING CO.
J. C. Brimblecom, Treas.

# EDITORIAL

—o—

The editor had an unusual opportunity during the parade last Friday to witness the attitude of our community towards the national colors as they were carried in the line. It is with a feeling of regret and sadness that he is obliged to state that the men and boys of this city ought to be thoroly ashamed of themselves for the indifference and lack of respect towards the emblem of national power and liberty. Four out of five of every group of men and boys who were passed during that march of over five miles neglected to remove their hats or to give the flag even the semblance of regard. Newtonville showed the least respect, Newton Highlands was a little better and Newton Centre, especially among the smaller boys, was fairly good, while Newton did very well, altho it is probable that the increase in salutation was due to the larger numbers present than to other reasons. Those who failed to salute included men in sailors' uniform, men in khaki, boy scouts, letter carriers, police officers in uniform and in plain dress, street railway employes, gentlemen sitting on verandas of residences on some of our best streets, etc. The lack of respect among drivers of the hundreds of automobiles parked along the route was particularly noticeable, hardly one in ten noticing the flag in any way.

Our people ought to realize that the national colors when carried in a parade represent the glory and majesty of a nation of a hundred millions of people and the very least that one can do is to recognize that fact by some form of respectful salute, preferably the removal of the hat. This fact should be taught in our public schools until it becomes a habit in the younger generation, for, if the facts of last week are any criterion, the boys of today are not taught this simple duty or are taught in such a manner as to leave little impression on their minds.

Let us end this article as it begun. The men and boys of Newton ought to be ashamed of their lack of respect for the national flag.

—o—

The late Judge John C. Kennedy was a splendid example of a self made man. Illiterate and uncouth in his younger days, by sheer native ability and determination he won an education and a place in the community of power and influence. His work in the Newton Police court during the past twenty-eight years cannot be over estimated. He administered justice with a rare mixture of common sense and legal knowledge and was principally interested in the prevention rather than in punishing crime. No one in the city has probably done more in the interest of temperance than Judge Kennedy, for no one realized more than he did, the innumerable evils that followed the use of intoxicating liquor and he used his influence and authority many, many times to prevent its use. To first offenders against the laws of the state he was lenient and merciful, often dismissing the case after a plain, sensible lecture and good advice. Persons who persisted in transgressing the law, however, found him a stern and righteous judge, fully determined to protect the community against their malfeasances. Judge Kennedy took office amid the fears of many people that Governor Ames had made a great mistake in his appointment, and lived long enough to know that in his work on the bench he had earned the respect and esteem of the entire community.

—o—

The State Guard of this city should have two buglers, and invites any persons interested to join its ranks.

## Y. M. C. A. NOTES

The Newton Y. M. C. A. baseball team played a fine game with the Plymouth Cordage Co. at Plymouth, Saturday, Aug. 11th, the Y. M. C. A. team winning with a score of 7-4. Mr. S. A. Carling returns Wednesday, Aug. 15th, to take charge of the team again.

After six successful weeks the Frank A. Day Camp closed its second session, August 10th. Thirty-four boys enjoyed the camp this summer under the leadership of Mr. W. H. Sears, the boys' secretary. A good many improvements were made this summer and others are to be made for next year. With enlarged equipment the camp can accommodate from 50 to 75 boys. This camp will very likely develop into one of the most important features of the summer work of the Association.

Out of the membership of the Association are going many young men to serve their country in different positions in the Army and Navy. The first man to be drawn was Mr. Chadd, a Newton Y. M. C. A. man. Those who took the regular exercise in the gymnasium last winter will certainly pass the physical examinations with flying colors.

## REAL ESTATE NOTES

The office of Barbour & Travis report the sale of the Quint estate, 26 Sewall street, West Newton, to Mr. Clendenning Smith who purchases for own occupancy. The estate comprises a two story frame dwelling and 19,000 square feet of land all assessed at $8,700.

# LIFE AT CAMP NEWTON

## Newton High School Boys in New Hampshire Camp Give Interesting Descriptions of their Surroundings and Duties

### Camp Newton

Camp Newton is located at Walpole, New Hampshire, about 104 miles from Newton. The fact that it is not situated nearer home has undoubtedly caused many people not even to know of its existence, or at least to wonder why the camp was located where it was and how it concerned Newton. The camp is distinctly an effort on the part of the Newton boys from our three high schools to help in increasing the food supply. The boys are going about their task with most commendable earnestness and realization of the possibilities for service which are opened to them by this enterprise. This undertaking is of local as well as of wider concern. The food which the boys are aiding in producing will homes. The extra milk from all the farms hereabout is sold in the Boston market. A considerable amount of the potatoes, beans, and corn meal is likewise for Boston consumption. One factory of the Baxter Brothers, who are engaged in the corn canning industry, is nearby, as is also a large corn acreage cultivated by them with the aid of some of our campers. This conecrn sells one-twelfth of its output to the government to help feed the army, and also supplies many Boston firms. The Mason Farm sells a considerable amount of its crop to the Emerson Seed Company of Boston.

At the request of the Newton Committee on Public Safety we have asked a few of the boys to write short articles that the Newton people may obtain a clearer insight into the life and work of the boys at Camp Newton.

HORACE KIDGER, Supervisor.
FRANCIS T. SPAULDING Asst.

### 1. The Advance Party at Camp Newton

By "SQUUNK"
(Albert E. Hunt)

On June 9, the advance party which was to prepare Camp Newton for the rest of the boy farmers, left Auburndale in an ancient truck loaded with seventeen tents, an ice chest, tool boxes, and other accessories. The party was made up of Mr. Leon White of the Vocational High School, Austin Eaton, and Albert Hunt.

Leaving Auburndale Square at 4.30 a. m., we passed through Waltham, Concord, Groton, Fitchburg, Winchendon, and Keene, to Walpole. The trip was without excitement, and we reached our destination at 4 p. m.; having averaged a little better than ten miles per hour for a distance of about a hundred and ten miles.

We found ourselves at a small farmhouse, within two hundred years of the Connecticut and on the river road to Walpole. This was to be the mess shack of the Camp. During the remainder of the day we unloaded the truck, filled our bed ticks with straw, and had supper at a nearby farmhouse where we were to eat during the week. Later in the day Mr. Murray arrived with Gordon Pierce and Harold Douglas, who afterward became famous as Big and Little Glue.

The first days of the week nothing could be done toward erecting tents, on account of the rain, and the time was spent in cleaning out the barn connected with the farmhouse. With the help of Mr. Barney of the Vocational High, we practically rebuilt the barn, and put in floors strong enough to hold the truck and a Ford.

Wednesday, the weather was dry enough so that we were able to cut a path through the underbrush which covered the side of the hill on which the camp was to be located. At the top of the hill was a flat pasture. Here, with Mr. Barney's aid, we began to assemble the tent floors, which had to be carefully sawed and nailed for 9x9 tents. This was one of the hardest pieces of work we had to do. The floors were placed so as to form a company street, and the tents erected over them. In back of the tents four twenty-foot posts were set up and a framework constructed to hold two hogsheads. These were to supply water for shower-baths, and were to be filled by a power-pump from a brook at the foot of the hill. An old spring was dug out and a pipe line laid to carry drinking water to the kitchen. After several unsuccessful trials the pump finally gave water.

This was our first taste of work to come, and all of us found sleeping easy. However, on Friday night we attended the graduation of the eight pupils of the Walpole High School and enjoyed it immensely. We were the cause of some wonder as we drove up in the Kelly truck.

By Saturday night camp was ready for the arrival of the twenty-four fellows who were to make it their home for the rest of the summer.

### 2. A Glimpse of Camp Newton

By "DUST"
(Bruce E. Stewart)

Camp Newton is located midway between Westmoreland and Walpole. It is approximately 108 miles from Boston. The first view of the Camp that one sees as one comes around the bend in the road is a large wooden signboard, and upon it the insignia of the state of Massachusetts and the words "CAMP NEWTON," painted in Orange and Black. The sign is artistically suspended from a rustic signpost.

A few steps beyond stands the house which serves as a mess room and as a place of amusement on rainy evenings. Two large rooms are used as mess-rooms, while another is used as an emergency room or as a guest room in case some friends of the boys wish to stop at Camp overnight. Besides the kitchen there is still another room, which contains our pool table, a set of checkers, a box of dominoes, and some chessmen. Upon the walls are displayed pennants from all the leading colleges and some secret college societies.

Leaving the house we go around to the stable. A glance within discloses the two Camp trucks. One is a light "fliver" used for taking a few fellows to work at a farm four miles from Camp. The other is a Kelly-Springfield two ton truck, used for hauling Camp freight and for taking the entire Camp on their auto trips.

A minute's walk enables us to reach the broad, placid Connecticut River. It is here that a good sized float has been erected by the fellows, and a large swimming pool has been roped off. Our twenty-foot boat lies moored at one side of the float.

From the river we wander back toward the house.

Almost directly opposite the house stands our pumping engine. This supplies the shower-baths on the top of the hill. It is also valuable for it turns our ice cream freezer, enabling us to have sherbet three times a week and ice cream every Sunday.

We leave the vicinity of the engine to mount to the top of the hill, where the Camp itself is located. After climbing a few stairs we come to a large refrigerator, set in the ground. This refrigerator is used for storing food in large quantities. The stairs, by the way, were cut out of the solid bank after a great deal of hard labor. After climbing to the top of the hill we see the fifty-foot flag-pole with the Stars and Stripes above and the flag of the State of Massachusetts beneath. Turning around from the flag-pole, we look across the beautiful river to the wooded foot-hills of the Green Mountains in Vermont. Several trains pass on the Vermont side of the river each day, and often late at night long lighted trains may be seen traveling toward Canada. New Hampshire is not to be outdone so far as scenery is concerned, for the foothills of the White Mountains can be plainly seen from Camp.

Leaving the flag-pole, we reach the first tent in Camp. It is occupied by Mr. Kidger, the Camp Supervisor, more generally spoken of by the boys as "Major." Next to this tent stands the library tent, which is perhaps the most popular one in Camp. A home-made book-case in one corner contains about fifty library books. There are also several current magazines in sight,—"The World's Work," "The Review of Reviews," "Popular Mechanics," "The Outlook," "The Literary Digest," and "Forest and Stream," not to mention an occasional copy of "Life" or "Puck." At the rear of the tent stands a table, upon which is a box for outgoing mail, while next to that is an incoming mail cabinet with a separate compartment for every boy in Camp. Above this table hangs the bulletin board, which contains several interesting clippings from the papers. Posted there also are the rules governing the pool and quoit tournaments. Along the third side of the tent is a long writing table, which is generally in use by a number of fellows who write nine letters a day. Outside is a large bottle cooler which contains the drinking water. It is filled twice a day with fresh water.

Stretched comfortably between two large pine trees, in the midst of a small pine grove, is our hammock. This is always a favorite place on a hot evening.

The Major's tent and the library tent are at a little distance from the tents occupied by the fellows themselves. Next in line, the first tent in the regular camp, is the hospital tent. This tent is occupied by our Camp physician "Drip" Perry. He has a large table loaded with medicines and bandages, ready for any emergency that may arise.

In a clearing on top of the hill stands the main group of tents. They are arranged in a double line to form a company street. Each tent belongs to the Massachusetts Volunteer Militia and is nine feet square. Two fellows sleep in each tent. The tents are provided with wooden bed frames, wooden floors, mattresses, mirrors, and lanterns, all furnished by camp authorities. Mr. Kidger has also supplied for each of the tents a copy of the Oath of the Athenian Youth, which reads as follows:

"We will never bring disgrace to this, our city, by any act of dishonesty or cowardice, nor desert our suffering comrades in the ranks.

"We will fight for the ideals and sacred things of the city, both alone and with many.

"We will revere and obey the city's laws, and do our best to incite a like respect and reverence in those above us who are prone to annul and set them at naught.

"We will strive unceasingly to quicken the public's sense of civic duty, that we may transmit our city not less but greater, better and more beautiful than it was transmitted to us."

The mosquitoes are biting fairly well, and to overcome this difficulty netting has been given to each tent for use as the inmates think best. Up to date the most successful arrangement for preventing mosquitoes from biting you while in bed has been to make a box-like frame for the bed and to cover it with netting.

A glance into any of the tents shows how neatly they are kept. Each tent has the two wooden bed-frames on opposite sides. Behind each bed stands the occupant's trunk. Nailed to the rear tent-pole is a board with hooks in it for the fellows to hang their clothing on. Upon the front pole is tacked a copy of the Oath of the Athenian Youth, and below that a mirror is hung. Between the two poles a wire or rope is suspended, upon which towels and clothing may be hung up. The lights are placed in various ways. Some prefer their light on a trunk, while others like their lantern hung to the ridge-pole. However, this is a minor question, and there is really no choice as to which way is the better. Each has its advantages and disadvantages.

Last but not least come the showers. Two giant hogsheads are supported upon a platform twenty feet high, and two regular shower-bath nozzles have been provided, so that we have really good showers.

This, if we include a baseball field and quoit ground (used as a drill field twice a week), finishes in detail the description of Camp Newton.

### The Camp Roster

Supervisor
Horace Kidger, "Major", N. T. H. S.
Lieutenant
Francis T. Spaulding, "Franny" N. T. H. S. '12
Sergeants
Donald G. Trow, "Onions", "Carrots"
William E. Spaulding "Dearie" N. T. H. S. '15
Frederick Adams, "Ichabod" N. H. S. '17
Maynard Beers, "Eagle-Beak" N.H. S. '19
Lester Blair, "Bone", N. H. S. '19
Horace Boggs, "Babby", "Tony", N. H. S. '19
Frank Capodanno, "Wyglio" (Wyo), N. V. H. S. '19
Charles Davenport, "Medusa", N. H.S. '18
Harold Douglas, "Little Glue" N. V. H. S. '19
Austin Eaton, "Bub", "Glossy" N. H. S. '19
Clifton Giles, "Pest", "Gillies" N. H. S. '18
Ralph Henderson, "Bluey", N. H. S. '17
Albert Hunt, "Grunt", "Squunk" N. H. S. '19
Kenneth Keyes, "Deacon", N. T. H. S. '17
Joel Leete, "Dinge", N. H. S. '18
John Lewis, "Jock" N. T. H. S. '18
Edgar Livingston, "One and Only" N. T. H. S. '18
John McCann, "Jawn" N. V. H. S. '19
James McNeil, "General Nuisance" N. T. H. S. '19
Robert Perry, "Drip", "Doc" N. H.S. '18
Gordon Pierce, "Big Glue" N. V. H. S. '20
Whittemore Scott, "Fish", "Scotty" N. H. S. '19
Bruce Stewart, "Dust" N. H. S. '18
Richard Upton, "Winchester" N. H. S. '19
Gardner Wiley, "Nemo", "Dingle", "Willy" N. H. S. '19

### 3. The Order of the Day at Camp Newton

By "JOCK"
(John Lewis)

"Can it!" "Let it loose!" "Have a common sense!" are the cries heard down the company street at Camp Newton as the last notes of reveille die away, and towsy heads are stuck out of the tents. Then "Major" Kidger parades up the street, pulling the sleepy-heads out of their beds. Reveille sounds at 5.30, and five minutes later the company is lined up ready for the setting-up exercises. These are followed by a shower, which is especially enjoyed by "Grunt" Hunt and "Fish" Scott.

When everybody has been under the shower and thoroughly awakened mess is sounded by Bugler Perry, D. D. ("Doc Drip"), and Sergeant "Onions" Trow marches the company down to mess.

After everyone has eaten his fill "Onions" takes his command from the farmhouse to the camp, where they are dismissed. Promptly at 6.40 the call to quarters brings the members to attention in front of their tents, while First and Second Sergeants Trow and Spaulding inspect the street and the quarters.

Inspection finished, Perry sounds assembly; and at 6.45 the boys start for work. I will not take the time to tell about the work; suffice it to say that another member of our camp will perform this difficult task.

At twelve, the fellows return for lunch, and at one go back to work. Then at five o'clock work is finished for the day, and everyone goes in for a swim in the Connecticut. At 6.30 mess is sounded, and the hard workers file down to dinner.

After dinner the fellows are at liberty to do as they please. The occupations of the evening are too numerous to mention, but "Deacon" Keyes's writing nine letters every night and the coaxing by the boys for permission to go down town are the shining features. Also music by our orchestra of three mandolins, occasional pajama parades and free fights, and Frank Capodanno's and "Jawn" McCann's witty remarks, help to wile away the time, until tattoo at 8.45 reminds us that we have but fifteen minutes left before "lights out". Then promptly at nine taps sound and the fellows settle down to a well-deserved sleep, the soundness of the sleep depending upon the temperature and the number of mosquitoes in the vicinity.

The Camp is run on regular schedule, but the Fourth of July was an exception to the rule. Though we were not able to obtain fire crackers and enjoy an exciting Fourth, we nevertheless had a very pleasant time. In the morning the Camp baseball team, consisting of Eaton, Giles, Wiley, Hunt Lewis, Henderson, Livingston, Scott, and Leets, were defeated by Walpole. The umpire, who was a Walpole butcher, gave some very raw decisions.

At two we had a flag-raising and drill in Camp, and we were inspected by a party from the village and also a few French ladies. Then at four o'clock we boarded the Camp truck and rode to a lawn party at the home of Miss Mason, a wealthy lady of Walpole. We finished the day by going to the movies at Bellows Falls, Vt.

### 4. The Working Day at Camp Newton

By "ICHABOD"
(Frederick Adams)

Camp Newton is a farm camp. Anyone who should chance to see the boys as they start to work would feel most certain of this fact. The prevalent costume seems to be khaki trousers, flannel shirt, and "hick" straw hat.

Since the summer began, from ten to fourteen of the boys—about half of those in Camp—have been employed on the Mason Farm. This farm covers an area three and a half miles long by a mile wide. Every morning the boys leave Camp at quarter of seven, and after a walk of three-fourths of a mile through the morning mist, they arrive at the house where orders await them.

First we pitch off four or five loads of hay which have stood over night. Then we are set to work weeding onions. At about nine o'clock the sun burns through the fog, and we begin to feel the heat.

During the morning the "boss" appears and orders us to spread out and turn over the hay. We leave the much-despised job of weeding onions and take our pitchforks. Shortly before noon we start for Camp in a wagon. We eat our noon-day meal, rest in the shade till quarter of one, and then return to work in our "Kelly" truck. Three of the boys are delegated to manage the horse-rakes. Some of us work in the field tumbling up, pitching on, and loading, while others unload the racks as fast as they come to the barns. Often it is necessary to relay the hay up ten or fifteen feet into the mows. In most of the barns horse-forks take the loads off in eight or ten forkfuls, and distribute the hay on the higher mows. At quarter of five we return to Camp, covered with sweat and haydust.

Of the other boys at Camp five have been hoeing corn for Baxter Brothers, canning factory. They have already hoed about seventy-five acres of corn and are good for a lot more if necessary. On rainy days they unload cans and barrels of sugar from the trains. Three boys work at the Bridge Farm, where they maintain a market garden and pitch hay. The other two fellows work for Mr. Smalley, haying, hoeing, and tending the cattle.

In a week seven of us hoed eighteen acres of beans for Mr. Murray. The rows are three-eighths of a mile long, and if stretched out in one continuous row would extend forty miles. In four days the Mason bunch and six men harvested sixty acres of hay. Four boys and three men hoed four and a half acres of tobacco in about eight hours. Our representatives on the Mason Farm have weeded about a hundred miles of onions, or enough to stretch from Camp to dear old Newton. We have weeded beets enough to extend from Newton to Boston and back. Several other minor tasks were piling wood, setting up corn, cleaning out a reservoir, and stacking oats.

At Camp, work is also going on. Mr. Kidger and others have built a flight of forty-four dirt steps from the road to Camp. They have erected a flag-pole, roped of a swimming-hole built a float, laid pipe for the showers, dammed the brook, and constructed a refrigerator. For fatigue duty the boys chop kindling wood. Regular duties are required of the boys, such as water and garden duties.

Last but not least I wish to mention our pay. The boys are paid a dollar a day and board. Nine hours of work is expected each day, and on rainy days indoor work is provided. The farmers and boys get along finely together, each working to help the other. Most of the boys can hoe as well and as fast as the farmers. Besides the pecuniary compensation the boys receive a larger and better pay. They have become acquainted with the farmers and farming conditions, and feel that they are proving of real service to the Nation and to their State. This last they value highest.

### 5. The Health of Camp Newton

By "DOC DRIP"
(Robert Perry)

It is a well-known fact that in an army, if proper precautions are not taken, fully as many men meet their deaths from disease as from the enemy's guns. The diseases start while the army is encamped. We are in a camp, and if the same care were not taken disease would soon appear. This fact has been borne in mind since the beginning, with the result that Camp Newton has been remarkably free from disease.

In Camp Newton we try to keep the latrines as cleanly and odorless as possible. Besides the latrines, the grounds must be kept free from all particles of candy, cake, etc., to prevent the flies gathering.

Of course, the water must be pure and free from dirt. Our water was tested by a specialist before we came here. It is taken from a spring a hundred yards from any house or barn. The spring is boxed in and always kept closed. As a result we have clear drinking water, free from dirt, leaves, etc. The chances of contagious diseases are reduced still further by giving each fellow a cup of his own. Fresh water from the spring is always at hand in a cooler near the tents.

Despite precautions against disease, however, minor accidents are bound to occur in the daily work and about Camp. We have had a few cases of slight blood-poisoning, arising from infected cuts. Several of these have come from pitchforks. A pitchfork wound closes up at once, and it is likely to become infected if the fork is dirty. One boy tore his hand on barbed wire; another had a sore arm because of infected mosquito bites; others have had blisters which became infected.

The heat affects many of the fellows; and well it may, for we have been doing the hardest kind of work, haying, while the temperature read 130 degrees in the sun, which was all the thermometer would register.

Oh! a farmer's life is not without its discomforts. But Camp Newton is well prepared. We have an emergency tent in which all necessary appliances are kept. Also in the mess house there is a room in which there is a regular bed. If anyone is really sick he may sleep in the bed. Fortunately, there has not yet been any need of this room.

The enviable record of freedom from sickness at Camp Newton has been due not only to the precaution which has been taken by the Supervisor, but also in large measure to the willingness of the boys to observe the rules laid down for them.

### 6. Amusements at Camp Newton

By "BLUEY"
(Ralph Henderson)

In a camp where twenty-five high school boys are gathered together there must be plenty of amusement or something is likely to break. However, nothing very serious has happened at Camp Newton thus far, and we hope all is safe for the future.

There is no time for amusements

(Continued on Page 3)

**THOMAS F. MURRAY**
Insurance of all kinds placed in best Companies
REAL ESTATE AND INVESTMENTS
NOTARY PUBLIC
Office 409 Centre St., Newton — Residence 584 Centre St., Newton
Newton North 5—Phone—Newton North 370-W

## Mortgagee's Sale of Real Estate

By virtue of the power of sale contained in a certain mortgage deed given by Angus A. Martin to Natick Trust Company dated October 21, 1916 and recorded with Middlesex South District Deeds, Book 4091, Page 188, for breach of the condition thereof and for the purpose of foreclosing the same, will be sold at public auction on Tuesday, September 4, 1917, at 2.45 o'clock in the afternoon, on the premises hereinafter described, all and singular the premises conveyed by said mortgage and described therein as follows:—

"The land with the buildings thereon situated in Newton in said Middlesex County and shown as Lot No. 66 on a "Plan of Land in Newton, Mass." dated October 9, 1916, Henry F. Bryant, Engineer, duly recorded with Middlesex South District Deeds and bounded and described as follows:—

Westerly by Manemet Road sixty-nine and 44-100 (69.44) feet;

Northerly by lot 67 on said plan one hundred and thirty-eight and 97-100 (138.97) feet;

Easterly by land now or late of Lelia S. Mason seventy (70) feet;

Southerly by Lot 65 on said plan one hundred and twenty-six and 55-100 (126.55) feet.

Containing nine thousand two hundred and seventeen (9,217) square feet of land.

Including all furnaces, heaters, ranges, mantels, gas and electric light fixtures, screens, screen doors, awnings, and all other fixtures of whatever kind and nature at present contained in said buildings, and hereinafter placed therein prior to the full payment and discharge of this mortgage."

Said premises will be sold subject to any and all unpaid taxes, tax titles, municipal liens and assessments, if any there be.

$500.00 will be required to be paid in cash by the purchaser at the time and place of sale; other terms will be made known at sale.

NATICK TRUST COMPANY.
By Frank C. Bishop, Treasurer.
Harry H. Ham, Attorney,
24 Milk St., Boston, Mass.
Aug. 10-17-24.

**Commonwealth of Massachusetts.**
**Middlesex, ss.**
PROBATE COURT.

To the devisees under the will and all other persons interested in the estate of Michael Fitzgerald late of Newton in said County, deceased.

WHEREAS Frederick J. White administrator with the will annexed of said deceased has presented to said Court his petition for license to sell at private sale, in accordance with the offer named in said petition, or upon such terms as may be adjudged best, the whole of a certain parcel of the real estate of said deceased for the payment of debts, and charges of administration, and for other reasons set forth in said petition.

You are hereby cited to appear at a Probate Court to be held at Cambridge in said County, on the tenth day of September A.D. 1917, at nine o'clock in the forenoon, to show cause, if any you have, why the same should not be granted.

And said petitioner is ordered to serve this citation by delivering a copy thereof to each person interested in the estate fourteen days, at least, before said Court, or by publishing the same once in each week for three successive weeks in the Newton Graphic a newspaper published in Newton the last publication to be one day, at least, before said Court.

Witness, **Charles J. McIntire, Esquire,** First Judge of said Court, this third day of August in the year one thousand nine hundred and seventeen.

F. M. ESTY, Register.
Aug. 10-17-24.

**Commonwealth of Massachusetts.**
**Middlesex, ss.**
PROBATE COURT.

To the heirs-at-law, next of kin and all other persons interested in the estate of Mary M. Billings late of Newton in said County, deceased.

WHEREAS, a certain instrument purporting to be the last will and testament of said deceased has been presented to said Court, for Probate, by Francis Murdock and William F. Bacon who pray that letters testamentary may be issued to them, the executors therein named, without giving a surety on their official bond.

You are hereby cited to appear at a Probate Court, to be held at Cambridge in said County of Middlesex, on the eleventh day of September A. D. 1917, at nine o'clock in the forenoon, to show cause, if any you have, why the same should not be granted.

And said petitioners are hereby directed to give public notice thereof, by publishing this citation once in each week, for three successive weeks, in the Newton Graphic a newspaper published in Newton the last publication to be one day, at least, before said Court, and by mailing postpaid, or delivering a copy of this citation to all known persons interested in the estate, seven days at least before said Court.

Witness, **Charles J. McIntire, Esquire,** First Judge of said Court, this fourteenth day of August in the year one thousand nine hundred and seventeen.

F. M. ESTY Register.
Aug. 17-24-31.

**Notice is hereby given** that the subscriber has been duly appointed executor of the will of Martha S. Elkins late of Newton in the County of Middlesex, deceased, testate, and has taken upon himself that trust by giving bond, as the law directs. All persons indebted to said estate are called upon to make payment to

RICHARD G. ELKINS,
Executor.
(Address) West Newton, Mass.
August 15, 1917.
Aug. 17-24-31.

# Huntington School for Boys

**The Best Equipped and Most Comprehensive Private Day School in New England**

NINTH YEAR

**An original plan for study by the laboratory method, reducing home work to a minimum.**

**Upper School** prepares for all colleges, technical schools, and business. College entrance certificate. Tuition $250.

**Lower School** for boys from 8 to 15. Play and work supervised during the entire day. Tuition $200.

Manual arts laboratories; gymnasium, running track, swimming pool, complete equipment for all outdoor and indoor athletics.

A limited number of scholarships for boys of exceptional character and ability.

For illustrated catalogue telephone Back Bay 4400, or address

IRA A. FLINNER, A. M., Headmaster
312 Huntington Ave., Boston.
Boston Young Men's Christian Association



**If any man's wife and children need a reasonable separation allowance during his temporary absence will your wife and children need a larger income than you have already made absolutely certain in case of your permanent absence?**

**For the Safe and Easy Way See**

**RICHARD O. WALTER**
**"THE LIFE INCOME MAN"**
**47 Equitable Building Main 6200**
**Boston, Mass. Newton West 924-W**



**BRUCE R. WARE, B. C. S.**
195 CHURCH ST., NEWTON, MASS.
BOSTON OFFICE: No. 6 BEACON STREET
TELEPHONE HAYMARKET 2585
**Public Accountant**
Books Opened, Closed and Adjusted
Auditing of corporation and mercantile accounts a specialty.


## Mortgagee's Sale of Real Estate

By virtue of the power of sale contained in a certain mortgage deed given by Angus A. Martin to Natick Trust Company dated October 21, 1916 and recorded with Middlesex South District Deeds, Book 4091, Page 190, for breach of the condition thereof and for the purpose of foreclosing the same, will be sold at public auction on Tuesday, September 4, 1917, at 2.15 o'clock in the afternoon, on the premises hereinafter described, all and singular the premises conveyed by said mortgage and described therein as follows:

"The land with the buildings thereon situated in Newton in said Middlesex County and shown as Lot No. 61 on a "Plan of Land in Newton, Mass." dated October 9, 1916, Henry F. Bryant, Engineer, duly recorded with Middlesex South District Deeds and bounded and described as follows:—

Westerly by Manemet Road by two lines measuring thirty-two (32) feet and forty-one (41) feet respectively;

Northerly by Lot 62 on said plan one hundred and fifty-five and 30-100 (155.30) feet;

Easterly by land now or late of Harry F. Ward sixty-two and 94-100 (62.94) feet;

Southerly by Lot 60 on said plan one hundred and sixty-one and 04-100 (161.04) feet.

Containing ten thousand seven hundred and seventy-two (10,772) square feet of land.

Including all furnaces, heaters, ranges, mantels, gas and electric light fixtures, screens, screen doors, awnings and all other fixtures of whatever kind and nature at present contained in said buildings, and hereinafter placed therein prior to the full payment and discharge of this mortgage."

Said premises will be sold subject to any and all unpaid taxes, tax titles, municipal liens and assessments, if any there be.

$500.00 will be required to be paid in cash by the purchaser at the time and place of sale; other terms will be made known at sale.

NATICK TRUST COMPANY.
By Frank C. Bishop, Treasurer.
Harry H. Ham, Attorney,
24 Milk St., Boston, Mass.
Aug. 10-17-24.

**Notice Is Hereby Given,** that the subscriber has been duly appointed executor of the will of Augustus H. Buck late of Newton in the County of Middlesex, deceased, testate, and has taken upon himself that trust by giving bond, and appointing Alonzo R. Weed of Newton his agent, as the law directs. All persons having demands upon the estate of said deceased are required to exhibit the same, and all persons indebted to said estate are called upon to make payment to the subscriber.

HENRY L. BUCK, Executor.
(Address)
227 West 130th St.,
New York, N. Y.
August 3, 1917.
Aug. 10-17-24.


# PIANO TALKS

**Right at the very start** is when a child needs the best instruction.

**RALPH BEN ELLEN**
**(Teacher of Piano)**
**30 Huntington Ave., Boston**


**Commonwealth of Massachusetts. Middlesex, ss.**
PROBATE COURT.

To the heirs-at-law, next of kin and all other persons interested in the estate of Margaret Willing late of Newton in said County, deceased.

WHEREAS, a certain instrument purporting to be the last will and testament of said deceased has been presented to said Court, for Probate, by James Willing who prays that letters testamentary may be issued to him, the executor therein named, without giving a surety on his official bond.

You are hereby cited to appear at a Probate Court, to be held at Cambridge in said County of Middlesex, on the tenth day of September A. D. 1917, at nine o'clock in the forenoon, to show cause, if any you have, why the same should not be granted.

And said petitioner is hereby directed to give public notice thereof, by publishing this citation once in each week, for three successive weeks, in the Newton Graphic a newspaper published in Newton the last publication to be one day, at least, before said Court, and by mailing postpaid, or delivering a copy of this citation to all known persons interested in the estate, seven days at least before said Court.

Witness, **Charles J. McIntire, Esquire,** First Judge of said Court, this second day of August in the year one thousand nine hundred and seventeen.

F. M. ESTY, Register.
Aug. 10-17-24.

## Mortgagee's Sale of Real Estate

By virtue of the power of sale contained in a certain mortgage deed given by Angus A. Martin to Natick Trust Company dated October 21, 1916 and recorded with Middlesex South District Deeds, Book 4091, Page 191, for breach of the condition thereof and for the purpose of foreclosing the same, will be sold at public auction on Tuesday, September 4, 1917 at two o'clock in the afternoon, on the premises hereinafter described, all and singular the premises conveyed by said mortgage and described therein as follows:—

"The land with the buildings thereon situated in Newton in said Middlesex County and shown as Lot No. 59 on a "Plan of Land in Newton, Mass." dated October 9, 1916, Henry F. Bryant, Engineer, to be recorded herewith and bounded and described as follows:—

Westerly by Manemet Road ninety-three (93) feet;

Northerly by Lot No. 60 on said plan one hundred and fifty-six and 36-100 (156.36) feet;

Easterly by land now or late of Harry F. Ward seventy-one and 20-100 (71.20) feet;

Southerly by Lot No. 58 on said plan by two lines measuring sixty-eight and 85-100 (68.85) and seventy and 06-100 (70.06) feet respectively.

Containing ten thousand four hundred and sixty-four (10,464) square feet of land.

Including all furnaces, heaters, ranges, mantels, gas and electric light fixtures, screens, screen doors, awnings and all other fixtures of whatever kind and nature at present contained in said buildings, and hereinafter placed therein prior to the full payment and discharge of this mortgage."

Said premises will be sold subject to any and all unpaid taxes, tax titles, municipal liens and assessments, if any there be.

$500.00 will be required to be paid in cash by the purchaser at the time and place of sale; other terms will be made known at sale.

NATICK TRUST COMPANY.
By Frank C. Bishop, Treasurer.
Harry H. Ham, Attorney,
24 Milk St., Boston, Mass.
Aug. 10-17-24.


# THE LOMBARDY INN
## NEW ITALIAN GARDEN

Table D'Hote Luncheon .....11 to 3, 60c
Table D'Hote Dinner .....5.30 to 8.30
Special Sunday and Holiday Dinner .....12 to 8.30

A La Carte Service All Day

BOYLSTON PLACE
Near Colonial Theatre **CABARET** 'PHONES BEACH 2941-2942

WINE SERVICE OPEN TILL MIDNIGHT

ALSO **THE MITCHELL HOUSE, No. Scituate Beach,** MINOT MASS.

FIRST-CLASS FAMILY HOTEL

Write or Phone Lombardy Inn, Boston, or MITCHELL HOUSE, North Scituate. M. F. DILLON, Prop.


## LIFE AT CAMP NEWTON

Continued from Page 2)

till five o'clock. At that time we stop work and practically everybody goes in for a swim. The Connecticut River flows two hundred yards or so from the Camp, and a good-sized swimming-pool has been roped off in it. We have found that much fun is to be had by scrambling for a ping-pong ball thrown into the water. Though there are many duckings when the ball lands in deep water, and many bruises when it lands on the bank, yet it is fine sport. When the Camp started, three boys could not swim; but now, under the competent instruction of Mr. Kidger, everybody in Camp can swim.

After the swim comes dinner, which, though hardly to be classed as an amusement, is nevertheless a pleasure. 4 hours' work + ½ hour swim = copious appetite.

There is a pool table much frequented after supper. At the present time there are rumors of a pool tournament, but at present they are rumors only. However, there is a quoit tournament now in progress. The Camp has been divided into five teams, with names more significant than eloquent. The teams are the "Dinger," the "Skunks," the "Woodchucks," the "Chipmunks," and the "Bear Team," captained by Dingo Leete, Squunk Hunt, Pest Giles, Bluey Henderson, and One and Only Livingston, respectively. At the present writing the Skunks lead, with the Woodchucks in second place, while the Bear Team occupies last place.

There is a good deal of spontaneous music in Camp. There are three mandolins and a number of good voices, which make automobile rides and dull evenings pleasant. There are also hopes of a Victrola and a piano, but hopes do not give a great deal of music.

Once a week we go to the movies. There is a venerable motor vehicle which goes (or dosen't go) under the name of a Kelly truck. We all pile into this on Friday nights and wander over to Walpole village to fill up the movie house. At first the police force of Walpole came in and sat down in the vacant chair behind us, evidently thinking that we meant evil. But the theater authorities (consisting of the minister and the sheriff) have now given us the privilege of singing during the performance if we wish to, so now the old gentleman doesn't come along.

Bellows Falls, Vermont, is only eight miles distant from Camp. When the Kelly is working, therefore, it is within easy access. From time to time the Major may be prevailed upon to let us go to the movies there. Thus it is that on an occasional pleasant evening a very much loaded truck may be seen wending its weary way toward Bellows Falls. Once inside the movie house the sign "Welcome to Camp Newton" is flashed on the screen, and we give them a "hokey-pokey" just to let everybody know who we are and where we come from.

Not long ago the Congregational Church of Walpole invited us to a social. There we indulged in progressive games and ice cream. After this Camp Newton's aforesaid three mandolins made the evening horrible for a short period of time, while the other members of the Camp did the ice cream dishes as a penalty for low scores in the progressive games. It was worth money to see Hunt dressed up in long dresses, manfully handling a dishcloth.

Not to be outdone by the Congregational Church, the Unitarian gave us a dance. There was much shaving and shining of shoes and borrowing of ties before this gay affair, which was held in the movie house. A Victrola furnished the music, and some pretty girls and a good floor did the rest. We had a fine time, and reached Camp tired but happy.

A favorite Sunday sport is washing clothes. This occupation attracts almost everybody in Camp, though it may hardly be referred to as a popular sport. The products are clean hands all round, and a good many back-aches; and though the results of our labors are hardly to be hailed as triumphs of cleanliness, yet they are pretty good, taking all things into consideration.

Camp Newton also boasts a ball team which has played one game so far. This game was played July fourth against the Walpole town team. The umpire hailed from Walpole, and therefore Camp Newton played under difficulties and was beaten, 10-8. The members of the team are Eaton, Wiley, Giles, Henderson, Livingston, Hunt, Lewis, Leete, and Scott.

In a camp where there are so many amusements there must be a brake or we should run wild. There are a great number of large and very knotty pieces of wood, all equipped with a chopping block and axe—a veritable paradise for boys who are late to meals, who haven't performed their camp duties promptly, and so on. Joel Leete and others are faithful followers of this pastime.

Besides these amusements there are many minor sports, such as checkers, chess, boxing, fighting mosquitoes, trying to make Mr. Kidger let us go fishing, trying to dodge the shower-bath at 5.30 A. M., putting large and muscular bugs in somebody's bed, etc., etc. And so all these things tend to brighten camp life and keep everybody in good spirits, and that is a very important element.

7.

### Military Drill at Camp Newton

By "BONE"
(Lester Blair)

As everybody knows, military drill is essential in these trying days. The boys of Camp Newton have not lagged in this direction, and have proven that there are no slackers among them.

Twice each week, Tuesday and Thursday evenings, we assemble for drill in a large field back of the Camp. We have two drill sergeants—Trow and Spaulding. Donald Trow, a sergeant at Colgate University, who has had training at Fort Terry, is First Sergeant. William Spaulding, a student at Harvard, who has had training at the University of Minnesota, is Second Sergeant. Having had the more training, Sergeant Trow has charge of the drilling and has proven himself a competent drill-master.

Corporals have been chosen from among the fellows. Each corporal has charge of a squad of seven privates. We have enough fellows for three squads. "Bub" Eaton, of hockey fame, is corporal of the first squad. The second squad has at its head Horace Boggs, "Babby" for short. "Squunk" Hunt led the third squad.

Our drill for the first few evenings consisted in learning the school of the soldier, such as the facings and the salute. From this we advanced to the school of the squad and learned the different squad movements. Now we are perfecting ourselves in the school of the company, which we find much more difficult than the others.

We are drilled according to the manual of the regular army, and we hope soon to be able to train with wooden guns. Who knows but that some time in the near future we shall have to use what we are now learning.

On the Fourth of July we had a flag-raising, when, with appropriate exercises, we raised the national emblem and below it the flag of the state of Massachusetts. While colors were being played by Camp Bugler Robert Perry and while the flags were being raised we stood rigidly at attention and saluted. Then Bruce Stewart played "The Star Spangled Banner" on his cornet.

Recently upon request, we drill on the Common at Walpole before a number of citizens. Major Bellows, an officer who has seen service in Europe and who is at the head of the Walpole Home Guard, complimented us on our efficiency.

It will thus be seen that the boys at Camp Newton are working not merely to supply food to the soldiers now in the field, but to prepare themselves to become soldiers if they shall be needed.


# NEWTON SAVINGS BANK

**NEWTON, MASS.**

**Incorporated 1831**

## Open Saturday Evenings for Deposits Only

**6.30 to 8 o'clock**

**Other hours 9 to 3. Saturdays 9 to 1.**

**All Recent Dividends 4 per cent**



**HINCKLEY & WOODS**
**INSURANCE**
**98 MILK ST.**
**BOSTON**
FIRE LIABILITY, AUTOMOBILE, BURGLARY AND EVERY DESCRIPTION OF INSURANCE AT LOWEST RATES.
Tels. 1465, 1466, 1467, 1468, 1469, 4085 & 4139 Main



**Miss MacConnell**

Hair Dressing, Face Treatment
Manicure, Chiropody, Toilet Articles,
Moles, Warts and Superfluous Hair Removed

429 CENTRE STREET
Over Hubbard's Pharmacy


# Trade in Newton Directory

**A Handy Reference For Those Desiring SERVICE**

*KEY*

N.—Newton
W. N.—West Newton
C.—Newton Centre
V.—Newtonville
Aub.—Auburndale
H.—Newton Highlands
Nonantum
No.—Newton North
West—Newton West
So.—Newton South
Non.

Numbers on second line indicate Telephone.

Members Newton Board of Trade noted by asterisk.

**AUTOMOBILE REPAIRS**
W. N. Garage & Machine Wks. W.
1489 Washington St. W. 660

**AUTOMOBILE SUPPLIES**
Crowell Automobile Supply Co. C.
1022 Commonwealth Ave. So. 277
Winthrop P. Smith C.
1263 Centre St.

**AUTO RENTING**
*Newton Highlands Garage N. H.
1151 Walnut St. So. 49-M

**BAKER AND CATERER**
*Arthur Wright N.
293 Washington St. No. 1153-M

**BICYCLES**
Herbert F. Skelton N.
312 Washington St. No. 989-M

**CANDY**
*Miss C. L. Torre N.
338 Centre St. No. 370

**CARPENTER & BUILDER**
*L. S. Coombs Ville
250 Walnut St. No. 2755-M
J. S. Wilson & Co. Ville
1019 Washington St. W. 1282-W

**CATERER**
W. L. Marshall Ville
14 Minot Pl. No. 1829-W

**CLEANSERS—TAILORS**
Bay State Tailoring Co. N.
374 Centre St. No. 1202-W
Commonwealth Tailor Shop N. C.
547 Commonwealth Ave. So. 1547-W
Garden City Tailoring Co. N.
275 Washington St., North 1892-W

**COAL AND WOOD**
*B. S. Hatch Co. W.
Washington St., W. N. West 66
Union St., N. C. So. 181
Howard Ice Co. Watertown
69 Galen St. No. 548
Nonantum Coal Co. V.
827 Washington St. No. 2823

**DRUGGISTS**
*Arthur Hudson N.
265 Washington St. No. 253

**DRY GOODS**
Belcher Co. N. H.
20 Lincoln St. So. 1165-M
M. W. Hunter C.
1205 Centre St. So. 609-W

**ELECTRICIAN**
*Cookson-Foresman Elec. Co. C.
61 Langley Road So. 1006
Edwin T. Thompson V.
801 Washington St. No. 112-M
G. W. Ulmer N. C.
32 Bowen St. So. 765-M

**FISH MARKET**
Marsh Bros. Ville
240 Walnut St. No. 1526-J

**FORD REPAIRS—SUPPLIES**
*H. E. Dame V.
869 Washington St. No. 2461-W

**FURNACE REPAIRS**
*E. E. Snyder N.
392 Centre St. No. 823

**GARAGE**
*Furbush Bros. West
1203 Washington St. W. 21299
*Newton Highlands Garage N. H.
1151 Walnut St. So. 49-M
Newtonville Garage V.
791 Washington St. No. 1930-M

**GASOLENE—OILS**
Garden City Oil Co. N. H.
82 Floral St. So. 695-M

**GENERAL STORE**
*Wm. A. Sweatt W. N.
1702 Washington St. West 21051

**GROCERIES**
*M. P. McKinnon Ville
613 Watertown St. No. 161-162
*Wilson Bros. N.
304-6 Centre St. No. 718-W
H. E. Woodberry W. N.
8 Highland St. West 16-W

**HARDWARE**
J. H. Murray & Son V.
851 Washington St. No. 556-M
*Orr Hardware Co. V.
867 Washington St. No. 760
*J. Swartz Non.
353-5 Watertown St. No. 2816-W

**HEATING**
J. Cheever Carley W.
1274 Washington West 352-570
*H. W. Orr Heating Co. V.
869 Washington St. No. 737

**ICE**
Crystal Lake Ice Co. C.
63 Norwood Ave. So. 385
Howard Ice Co. Watertown
69 Galen St. No. 548

**JEWELER**
H. J. Gammons V.
897 Washington St. No. 1327-M

**KITCHEN GOODS**
*Wilson Bros. N.
304-6 Centre St. No. 718-W

**LADIES' TAILORS**
P. Simons N.
333 Washington St.

**LAWN MOWERS SHARPENED**
Herbert F. Skelton N.
312 Washington St. No. 989-M

**LIFE INSURANCE**
Metropolitan Life Ins. Co. N.
429 Centre St. No. 411

**MILLINERY**
Miss E. J. Cunningham N.
289 Centre St. No. 2163-W
*The Juvene N.
433 Centre St. No. 1325-W

**PAINTERS & DECORATORS**
*J. M. Briggs & Son N.
322 Washington St. No. 989
*Robert F. Cranitch Ville
254 Walnut St. No. 1809-W
Deagle & Aucoin N.
43 Thornton St. No. 1077-W
*German & Morton N. H.
8 Hartford St. So. 436-R
*Geo. S. Noden & Sons N.
22 Nonantum Pl. No. 387-W
Carl E. Nordstrom W. N.
17 Chestnut St. West 1075-W
H. C. Soulis Ville
59 Bowers St. No. 106

**PLUMBERS**
Wm. H. French W. N.
62 Chestnut St. West 54
Wm. H. Hockridge C.
47 Langley Rd. So. 142
*H. W. Orr Co. V.
869 Washington St. No. 2824

**PHOTOGRAPHER**
Geo. H. Hastings V.
92 Bowers St. No. 337
Howard C. Travis N.
263 Washington St. No. 932-W

**PROVISIONS**
*Cochrane & Stimets W.
1271 Washington St. West 360-361
Davis Market W. N.
1425 Washington St. West 718
Hayden's Market N.
254 Washington St. No. 223-224
*M. P. McKinnon Ville
613 Watertown St. No. 161-162
Nonantum Market Co. Non.
341 Watertown St. No. 2230
*Chas. C. Prescott W.
5 Chestnut St. West 610-611-612
Newton T. Turner N.
287 Washington St. No. 401

**REAL ESTATE—INSURANCE**
*Barbour & Travis W.
1345 Washington St. W. 689-W
John Beal V.
845 Washington St. No. 2150
George Breeden V.
283 Walnut St.
*John T. Burns & Sons, Inc. N.
363 Centre St., N. No. 570-571-2140
857 Washington St., V. No. 424-84
J. Edward Callanan N.
271 Washington St. No. 2110
*William J. Cozens & Son
511 Old South Bldg., Boston F. H. 1038
1159 Walnut St., N. H. So. 732-W
793 Washington St., V. No. 422
John J. Delaney N.
249 Washington St. No. 191
*Maurice S. Perlmutter Non.
361 Watertown St. No. 673-J
Henry W. Savage, Inc. N.
255 Washington St. No. 2780-2781

**RESTAURANT**
*Marston's V.
293 Walnut St. No. 2573-J

**ROOFERS**
W. P. Leavitt Sons Co. N.
29 Pearl St. No. 778

**SHOES**
*F. D. Tarlton & Co. W.
997-999 Watertown St.

**SIGN PAINTER**
Walter Winn N.
74 Elmwood St. No. 500

**SPORTING GOODS**
Herbert F. Skelton N.
312 Washington St. No. 989-M

**STATIONER**
H. G. Hatchell V.
821 Washington St. No. 1728-R

**STORAGE BATTERY SERVICE**
*A. F. Carver Co. V.
871 Washington St. No. 1526-W

**TAILORS—CLEANSERS**

**UPHOLSTERER**
Hugh O'Neill N. H.
7 Lincoln St. So. 845-J

**WOMAN'S EXCHANGE**
The Quality Shop Ville
895 Washington St. No. 373-M

1865 THE OLD FIRM 1916

**George H. Gregg & Son**

**FUNERAL DIRECTORS**

All the Newtons 296 Walnut St., Newtonville

Telephones 64, 745, 2510, 2511, Newton North

## Newton

—Miss Florence Barber is visiting in Schenectady, N. Y.

—When you want a plumber call B. M. Thomas. 972 Newton North. adv.

—Miss Tinker of the Juvene, Newton, closes her store from August 8th to 29th. Advt.

—Mr. Horace Schermerhorn of Oakleigh road has been granted a commission as quartermaster in the aviation corps.

—Mr. and Mrs. Boardman E. Forsyth of Channing street are receiving congratulations on the birth of a daughter.

—Miss Elizabeth Angier is at Crow Point, Hingham, where she is a guest at the summer home of Mr. and Mrs. Ralph Angier.

—Mrs. E. P. Brown of Washington street gave a luncheon and bridge last week on Monday at "Ye Olde Burnham House" at Ipswich.

—Mr. and Mrs. Charles Whittemore are entertaining Rev. E. M. Lawrence and Mrs. Gould at Corby Hall, their summer home at Quissett.

—Mr. and Mrs. W. E. Harding of Vernon Court have returned after an absence of eight weeks spent in New Hampshire and at the shore.

—Mr. and Mrs. Henry H. Hawkins of Pearl street announce the engagement of their daughter, Lucy Linfield to Mr. Arnold Mackintosh of Watertown.

—Rev. C. Oscar Ford of the Springfield District of the Methodist Church will preach at the Union services next Sunday morning at Immanuel Baptist Church.

—Mr. and Mrs. George Lincoln Parker of Nonantum street have just returned from a visit to Nantucket. Their daughters are still in camp at Holdenness, N. H.

—Mrs. W. E. Birdsall is the chairman of the recently organized "Women's Home Guards," composed of the ladies who made a recent canvass of Boston and vicinity for the Hoover Food Campaign.

—Mrs. D. P. Beardsley is visiting her parents Mr. and Mrs. Mitchell Wing of Hunnewell avenue, before going to Washington to join her husband, who is serving on the War Council of the Red Cross.

—Miss Clara I. Bugbee, for many years a resident of this village, died on Monday at the residence of Miss Prue on Charlesbank road, at the age of 73 years. Miss Bugbee was employed for many years in the Brighton telegraph office, retiring at the age of 70 years. She is survived by one sister, Mrs. J. H. Hills of Vernon street. Funeral services were held Wednesday afternoon, Rev. Harry Lutz of Channing Church officiating and the interment was at Hudson, N. H.

—Hon. Samuel L. Powers is a member of the committee on Medical Aid and Public Comfort, Mr. George T. Coppins is a member of the committee on accommodations and of the advisory Finance committee, Mr. Wilfred A. Wetherbee is a member of the Executive committee and of the committee on Transportation, Mr. John Flood is a member of the Information committee and Mr. Frank W. Stearns is a member of the advisory Finance committee of the Grand Army Encampment to be held in Boston next week.

**Millinery Sale**

**MLLE. CAROLINE**

Hats Formerly Ten to Twenty Dollars Reduced to

**$5.00 (DOLLARS) $6.60**

480 BOYLSTON ST.,
Block of Brunswick Hotel
BACK BAY BOSTON

**BARBOUR & TRAVIS**

Insurance Of Every Description

Real Estate Care of, Renting and Selling

T. WALLACE TRAVIS
Notary Public
Justice of the Peace
Nat'l Bank Building, W. Newton
Tel. 689-W

**HENRY F. CATE**

Successor to STEPHEN F. CATE

**Undertaker**

1251 Washington St., West Newton
Telephone Connection

## Newton

—Dutch clip for children. Fell Bros., Washington St., opp. Bank. adv.

—Miss Loretta Gibson has returned from a vacation trip to New Hampshire.

—Mr. E. C. Walker of Indiana is among the recent arrivals at Vernon Court.

—Miss Dooley has returned from a two weeks' vacation at Hampton Beach, N. H.

—Telephone MacLean, 725 or 2654-M North, for anything in the carpenter line. Advt.

—Mr. and Mrs. John W. Fisher of Church street are at Plymouth for a month's stay.

—Mr. and Mrs. Isaac S. Dillingham, Jr., of Church street have returned from West Falmouth.

—Mr. and Mrs. James Aucoin of Thornton street are at Bellecote, N. S. for the next two months.

—Mrs. William Mitchell of Vernon Court hotel is spending a few weeks at Southwest Harbor, Maine.

—Mr. and Mrs. C. A. Claflin of Hunnewell avenue have moved to an apartment in the Hunnewell.

—Mr. Bernard M. Burke of Charlesbank road has returned from a two weeks' stay in camp at Lake Spofford, N. H.

—Mr. C. M. Boyd gave a dinner party last week on Band Concert night at the Tedesco Club, Swampscott.

—Mrs. C. A. Leonard and daughter who have been guests at Vernon Court for several weeks, have returned to New York.

—Mr. Azel Collins, Mrs. C. Fred Collins, and Miss Marguerite Collins of Bennington street motored to New Jersey this week and are guests of relatives in Keyport.

—Mrs. Frances Edgar Stanley of Centre street returns today from a summer stay at "Sunny Haven," Squirrel Island, Maine, and leaves early next week for Estes Park, Colorado.

—A marriage of interest to the younger social set of Jamaica Plain and Newton took place at Grace Church, Tuesday, when Miss Anne H. Goodnow, daughter of Mr. and Mrs. Goodnow of 27 Burroughs street, Jamaica Plain, and Farnsworth Keith Baker, Harvard, '17, were married by Rev. Reginald Coe, D. D. Miss Margaret Pierce of Newton was maid of honor. The bride is a graduate of Vassar, class of '17, and has been prominent in Jamaica Plain.

### CLASSES IN CANNING

There are still classes forming in the free courses in canning at the Newton Vocational School. The classes are opened to women and girls over fourteen years of age. The course consists of four practical lessons in canning of fruits and vegetables by the most approved methods.

Anyone wishing to join these classes for the last two weeks in August may send a written application to the office of the Newton Vocational School or may apply in person on Tuesday morning, August 21st.

J. B. KENRICK,
Head of Household Arts Dept.

promptness

OUR name is a synonym for promptness. We will call for your work on time and deliver it as we promise. Let us ease your washday burden.

**GARDEN CITY LAUNDRY**

NEWTON

PHONE 317 NEWTON NORTH

ATTENTION is especially called to the adv. of FRANK A. LOCKE, the tuner

NEWTON TAILORING CO. 413 Centre St. Newton Opposite Public Library

**Ladies' and Men's Fine Tailoring**

Suits made to order in latest styles. Cleaning, Pressing, Dyeing and Repairing
LADIES' GARMENTS and FURS ALTERED A SPECIALTY
Work called for and delivered. Special arrangements for monthly pressing
Open Evenings till 8.30. Tel. 706-W Newton North

**TAXI SERVICE**

Elmwood Stables and Garage Co. Telephone Newton North 48

Office 402 Centre Street, Newton Opposite Newton Depot

**YOU PAY FOR ADVICE**

from a Doctor or a Lawyer—we give you Decorative advice free.

When our clients ask us for suggestions or for our opinion in paintings and paper-hanging we gladly give them, without charge, the benefit of our experience and judgment. In papering a room or a house there is as much discrimination to be used as in building the house. Stop in at our showrooms and look over the interesting display. We will demonstrate the point we make.

**HOUGH & JONES CO.**

74 Elmwood Street, - - - Newton

## Newton Centre

—Mrs. Luther Paul of Centre street has been visiting friends at Chappaquoit.

—Mr. and Mrs. Willis G. Parmelee of Berwick road have gone on a motor trip to Cape Cod.

—Mr. and Mrs. George C. Ewing of Oxford road are being congratulated on the birth of a son.

—The Misses Clark of Pleasant street are spending a few weeks at Camp Quanset, South Orleans, Mass.

—Mr. Percy L. Weir who has been spending his vacation in Nova Scotia has returned to his home on Trowbridge street.

—Mr. and Mrs. William Henry Coolidge, Jr., (Eleanor Cole) of Magnolia are receiving congratulations on the birth of a son.

—Mr. and Mrs. C. Peter Clark of Pleasant street are at Waterbury, Conn., where they are guests of Mr. and Mrs. Lancaster Clark.

—Miss Grace Macomber of Ward street is visiting her father, Mr. Albert H. Macomber at his summer home at Beechwood, Maine.

—Morning service will be held Sunday at Trinity Church at 10.45. Rev. Edward T. Sullivan the rector will preach at St. Paul's Cathedral, Boston.

—Captain Elijah Nickerson and wife are visiting at the home of their sister, Mrs. R. D. Waterhouse, at 300 Commonwealth avenue, Chestnut hill.

—The engagement of Miss Mary Frances Curtiss of Ashton park, to Bertrand Vassall Degen of Harvard street, Brookline, has been announced.

—Mr. Abbott B. Rice of Sumner street will spend the remainder of the month at Belgrade Lakes, Maine, where his family is spending the summer.

—Mr. E. C. Potter was a winner last Saturday in the regatta of the Duxbury Yacht Club, winning the 15 foot knockabout class with his boat Tern.

—Mrs. C. Arthur Boutelle and daughter Elizabeth of Ward street, are guests at the summer home of Mr. and Mrs. Albert E. Macomber at Beechwood, Maine.

—Mrs. A. W. Wilson of Langley road, was injured slightly on the head, Monday night, when she alighted from a moving car at Newtonville square. She struck a telegraph pole. She was removed to her home, where her injuries were treated.

—Col. E. H. Haskell is a member of the Executive Committee, and of the Invitation committee and Hon. George S. Smith is a member of the Advisory Finance committee in charge of the Grand Army Encampment held next week in Boston.

—Mr. and Mrs. Aldah F. Merriam and daughter Florence of Coleman road, have returned from a motor trip thru Maine, where they visited Mrs. Merriam's sister, Miss Emma Mills of West Southport and Mr. and Mrs. Edward Wilson of Danville Junction, formerly of Newtonville.

### DEATH OF MRS. WORCESTER

The death of Mrs. Rachel L. Worcester, widow of the late Major George S. Worcester of Boston, occurred Tuesday, August 14, at her summer home at Hyannisport.

The deceased had resided in Newton Centre for a number of years and was a devoted friend and neighbor, and had a large circle of friends. She is survived by one daughter, Mrs. Frank F. Cutler of Newton Centre, and two granddaughters, Miss Margaret Cutler of Newton Centre and Mrs. Ralph Piper of Cambridge.

The funeral was held Thursday afternoon at Forest Hills Chapel. Rev. James Huxtable of Cedarville, N. Y., a friend of the family, conducted an impressive service at 4 o'clock. The sacred selections "Abide With Me" and "Lead Kindly Light" were sung by a quartet.

### POLICE NOTES

Charged with operating an automobile while under the influence of liquor, George Graves, 41, of 201 California street, was fined $50 in Police Court Monday. He was arrested Saturday night after his machine crashed into a telegraph pole.

John F. Gately of Commonwealth avenue, Brighton, was fined $10 for failing to stop his auto when signalled by a police officer.

William Hayes, colored, of Cambridge, was charged with assault with a knife and a revolver. Hayes was returning from a picnic Saturday and had a dispute with a conductor, Samuel Mascroft. He threatened to use a knife, it is alleged, but Motorman Herbert Varnum interfered. The Newton police were notified and patrolman Frank Monroe arrested him soon after the affair.

**Commonwealth of Massachusetts.**
**Middlesex, ss.**
PROBATE COURT.

To the heirs-at-law, next of kin and all other persons interested in the estate of William Jenks late of Newton in said County deceased.

WHEREAS, a certain instrument purporting to be the last will and testament of said deceased has been presented to said Court, for Probate, by Louise A. Lienemann Jenks who prays that letters testamentary may be issued to her, the executrix therein named, as Louise A. Lienemann without giving a surety on her official bond.

You are hereby cited to appear at a Probate Court, to be held at Cambridge in said County of Middlesex, on the eleventh day of September A. D. 1917, at nine o'clock in the forenoon, to show cause, if any you have, why the same should not be granted.

And said petitioner is hereby directed to give public notice thereof, by publishing this citation once in each week, for three successive weeks, in the Newton Graphic a newspaper published in Newton the last publication to be one day, at least, before said Court, and by mailing postpaid, or delivering a copy of this citation to all known persons interested in the estate, seven days at least before said Court.

Witness, **Charles J. McIntire, Esquire,** First Judge of said Court, this sixteenth day of August in the year one thousand nine hundred and seventeen.

F. M. ESTY, Register.

Aug. 17-24-31

## Newton Centre

—Remember the Garden City Fair, Norumbega Park, Sept. 29th.

—Mr. Edward Hennrikus of Centre street is enjoying his annual vacation this week.

—Mr. Paul D. Hight of Parker street has returned from a week's vacation at Gloucester.

—Miss Helen Hathaway of Paul street is enjoying her vacation at Providence, R. I., this week.

—Mr. Andrew E. Houghton of Centre street left yesterday for a few days' stay in Washington, D. C.

—Miss Julia Skelton who has been visiting friends on Ward street has returned to her home in Orleans.

—Mr. James Washburn of Parker street is enjoying his vacation at Old Orchard Beach, Me., for two weeks.

—Mr. Frank Duggan of Walnut street left last Monday for Brooklyn, N. Y., where he will stay two weeks.

—Miss Sara O. Frasier of Oxford road leaves Sunday for a two weeks' visit at her parents' home at Belfast, Me.

—Mr. Thomas Gallager of Beacon street has returned to his home after spending his vacation at Bar Harbor, Me.

—Miss Dora Simpson who has been on a week's trip to Troy, N. Y., has returned to her home on Homer street.

—Mr. Daniel Marshall of Centre street left last Monday for a week's vacation which he will spend at Plymouth.

—Mr. Harold E. Jordan of Grant avenue left last Tuesday for a month's vacation which he will enjoy at Brant Rock.

—Miss Alice O. Porter who has been spending a month's vacation at Hartford, Conn., is again at her home on Sumner street.

—Mr. Ralph Roberts who has been enjoying an automobile trip through the Cape has returned to his home on Beacon street.

—Miss Josephine Morrell who has been enjoying her vacation at Rutland, Vt., has returned to her home on Institution avenue.

—Rev. Dr. H. S. Wilkinson and family of Lake avenue left last Monday for Westport, Me., where they will remain for the rest of the summer.

—The union services of the different churches of the village will be held tonight and next Sunday morning at the First Baptist Church. The meetings will be in charge of the pastor of the church, Dr. Emory Hunt.

**Commonwealth of Massachusetts.**
**Middlesex, ss.**
PROBATE COURT.

To the heirs-at-law, next of kin and all other persons interested in the estate of Emily De Bacon Page late of Newton in said County, deceased.

WHEREAS, a certain instrument purporting to be the last will and testament of said deceased has been presented to said Court, for Probate, by Harry E. Richards who prays that letters testamentary may be issued to him, the executor therein named, without giving a surety on his official bond.

You are hereby cited to appear at a Probate Court, to be held at Cambridge in said County of Middlesex, on the tenth day of September A. D. 1917, at nine o'clock in the forenoon, to show cause, if any you have, why the same should not be granted.

And said petitioner is hereby directed to give public notice thereof, by publishing this citation once in each week, for three successive weeks in the Newton Graphic a newspaper published in Newton the last publication to be one day, at least, before said Court, and by mailing postpaid, or delivering a copy of this citation to all known persons interested in the estate, seven days at least before said Court.

Witness, **Charles J. McIntire, Esquire,** First Judge of said Court, this ninth day of August in the year one thousand nine hundred and seventeen.

F. M. ESTY, Register.

Aug. 10-17-24.

### MORTGAGEE'S SALE OF REAL ESTATE

By virtue of a power of sale contained in a certain mortgage deed given by Miriam Wagner, wife of Thomas G. Wagner, in her right, both of Newton, Middlesex County, Massachusetts, to Elizabeth A. Wagner of Gorham, State of Maine, dated January 16, 1917, and recorded with Middlesex South District Deeds, Book 4112, Page 61, for breach of the condition of said mortgage, and for the purpose of foreclosing the same will be sold at Public Auction on the premises on Friday, September 7, 1917, at 4 o'clock in the afternoon, the real estate described in said mortgage, to wit: A certain parcel of land in Newton, in said County of Middlesex, with the buildings thereon, bounded and described as follows:— Beginning at a point in the easterly boundary line of land now or late of Currier distant Seventy-nine and 50-100 (79.50) feet southerly, measured on said boundary line, from Cabot Street, thence running southerly on land of said Currier fifty (50) feet, to other land, now or formerly of the grantor; thence turning at a right angle and running easterly on other land now or formerly of the grantor One hundred (100) feet to Clarendon Street; thence turning at a right angle and running northerly along said Clarendon Street Fifty (50) feet to other land now or formerly of the grantor; thence turning at a right angle and running westerly by other land now or formerly of the grantor One hundred (100) feet to the point of beginning. Containing 5,000 square feet of land more or less, and being lot No. 3 on a plan of land surveyed by E. S. Smilie and recorded with said Middlesex South District Deeds at the end of Book 4028.

Said premises will be sold subject to the amounts due on two prior mortgages of record and to unpaid taxes and other municipal assessments if any. Two hundred dollars will be required to be paid in cash by the purchaser at the time and place of the sale. Other terms at sale.

ELIZABETH A. WAGNER,
Mortgagee.

Frank W. Campbell, Attorney,
104 Barristers Hall,
Boston, Mass.

Aug. 3-10-17.

OUR MOTTO—CO-OPERATION

**Waltham Co-Operative Bank**

INCOPORATED 1890

NATIONAL BANK BUILDING
WALTHAM, MASS.

**DIVIDEND STATEMENT**

**3 MONTHS 1¼%**

For 36 years the Waltham Co-operative Bank has been managed by well-known citizens of Waltham.

Acquire the habit of saving. Persons who are not of a saving disposition find protection against their own shortcomings in our plan. Small amounts (from $1.00 to $25.00 a month) received. WRITE OR VISIT US.

637 MAIN STREET, WALTHAM, MASS.

**SHOE MAKER**

THE TERMINAL SHOE REPAIRING CO.
42 HIGH ST., BOSTON

are all equipped with first class workmen and machinery to repair your shoes. All work guaranteed; reasonable prices. Work done while you wait. Women's and children's repairing a specialty.

**Commonwealth of Massachusetts.**
**Middlesex, ss.**
PROBATE COURT.

To the devisees, legatees, and all other persons interested in the estate of Lydia A. Webster late of Newton in said County, deceased, testate:

WHEREAS a petition has been presented to said Court to grant a letter of administration with the will annexed, on the estate of said deceased not already administered, to Adelaide R. Webster of Newton in the County of Middlesex, without requiring sureties on her bond or to some other suitable person.

You are hereby cited to appear at a Probate Court to be held at Cambridge, in said County of Middlesex, on the tenth day of September A. D. 1917, at nine o'clock in the forenoon, to show cause, if any you have, why the same should not be granted.

And said petitioner is hereby directed to give public notice thereof by publishing this citation once in each week, for three successive weeks, in the Newton Graphic a newspaper published in Newton the last publication to be one day, at least, before said Court, and by mailing post-paid, or delivering a copy of this citation to all devisees and legatees named in said will, seven days at least before said Court.

Witness, **Charles J. McIntire, Esquire,** First Judge of said Court, this twenty-sixth day of July in the year one thousand nine hundred and seventeen.

F. M. ESTY, Register.

Aug. 3-10-17

**Commonwealth of Massachusetts.**
**Middlesex, ss.**
PROBATE COURT.

To the heirs-at-law, next of kin, creditors, and all other persons interested in the estate of Bernard McTague late of Newton in said County, deceased, intestate.

WHEREAS a petition has been presented to said Court to grant a letter of administration on the etsate of said deceased to Agnes McTague of Iona Province of Prince Edward Island in the Dominion of Canada without giving a surety on her bond.

You are hereby cited to appear at a Probate Court to be held at Cambridge, in said County of Middlesex, on the tenth day of September A. D. 1917, at nine o'clock in the forenoon, to show cause if any you have, why the same should not be granted.

And the petitioner is hereby directed to give public notice thereof, by publishing this citation once in each week, for three successive weeks, in the Newton Graphic a newswpaper published in Newton the last publication to be one day, at least, before said Court.

Witness, **Charles J. McIntire, Esquire,** First Judge of said Court, this tenth day of August in the year one thousand nine hundred and seventeen.

F. M. ESTY, Register.

Aug. 17-24-31.

**Commonwealth of Massachusetts.**
**Middlesex, ss.**
PROBATE COURT.

To the heirs-at-law, next of kin and all other persons interested in the estate of Mary R. Martin late of Newton in said County, deceased.

WHEREAS, a certain instrument purporting to be the last will and testament of said deceased has been presented to said Court, for Probate, by Josephine M. Wakefield and Susan L. Goodridge who pray that letters testamentary may be issued to them, the executrices therein named, said Josephine M. Wakefield being therein named as Josephine Martin without giving a surety on their official bond.

You are hereby cited to appear at a Probate Court, to be held at Cambridge in said County of Middlesex, on the tenth day of September A. D. 1917, at nine o'clock in the forenoon, to show cause, if any you have, why the same should not be granted.

And said petitioners are hereby directed to give public notice thereof, by publishing this citation once in each week, for three successive weeks, in the Newton Graphic a newspaper published in Newton the last publication to be one day, at least, before said Court, and by mailing postpaid, or delivering a copy of this citation to all known persons interested in the estate, seven days at least before said Court.

Witness, **Charles J. McIntire, Esquire,** First Judge of said Court, this thirtieth day of July in the year one thousand nine hundred and seventeen.

F. M. ESTY, Register.

Aug. 3-10-17

*TEA ROOM*

*Auburn St., Auburndale Square*

—Meals Served at All Hours—

Good Service Home Cooking

Telephone Newton West 21778

We are the sole agents for Page & Shaw's Candy

**Commonwealth of Massachusetts.**
**Middlesex, ss.**
PROBATE COURT.

To the heirs-at-law, next of kin, creditors, and all other persons interested in the estate of Flora A. Blair late of Newton in said County, deceased, intestate.

WHEREAS a petition has been presented to said Court to grant a letter of administration on the estate of said deceased to Flora C. Wilson of Newton in the County of Middlesex, without giving a surety on her bond.

You are hereby cited to appear at a Probate Court to be held at Cambridge, in said County of Middlesex, on the tenth day of September A. D. 1917, at nine o'clock in the forenoon, to show cause if any you have, why the same should not be granted.

And the petitioner is hereby directed to give public notice thereof, by publishing this citation once in each week, for three successive weeks, in the Newton Graphic a newspaper published in Newton the last publication to be one day, at least, before said Court.

Witness, **Charles J. McIntire, Esquire,** First Judge of said Court, this tenth day of August in the year one thousand nine hundred and seventeen.

F. M. ESTY, Register.

Aug. 17-24-31.

**Commonwealth of Massachusetts.**
**Middlesex, ss.**
PROBATE COURT.

To all persons interested in the estate of Henry W. Wellington late of Newton in said County, deceased:

WHEREAS, Ralph M. Arkush administrator with the will annexed of the estate of Lydia D. Wellington who was the surviving trustee under the will of said deceased, has presented for allowance, the first account of said Lydia D. Wellington's trust under said will:

You are hereby cited to appear at a Probate Court, to be held at Cambridge in said County, on the twelfth day of September A. D. 1917, at nine o'clock in the forenoon, to show cause, if any you have, why the same should not be allowed.

And said Ralph M. Arkush is ordered to serve this citation by delivering a copy thereof to all persons interested in the estate fourteen days at least before said Court, or by publishing the same once in each week, for three successive weeks, in the Newton Graphic a newspaper published in Newton the last publication to be one day at least before said Court, and by mailing, post-paid, a copy of this citation to all known persons interested in the estate seven days at least before said Court.

Witness, **Charles J. McIntire, Esquire,** First Judge of said Court, this twenty-seventh day of July in the year one thousand nine hundred and seventeen.

F. M. ESTY, Register.

Aug. 3-10-17

## Boston Elevated Railway Co

SURFACE LINES.
*Subject to Change Without Notice*

**WATERTOWN STATION TO CENTRAL SQ.** (Cambridge Subway)—Via Arsenal St., 5.22, 5.37, 5.52, 6.07, 6.14, 6.22, 6.29, 6.35, 6.40 A. M., every 5 min. to 7, 7.25 A. M., every 10 min. to 8.25, 8.37, every 15 min. to 4.07 P. M., 4.20, 4.27, 4.35, 4.42, 4.49, 4.55, 5.01, every 5 min. to 5.41, 5.50, 6.00, 6.10, 6.22, every 15 min. to 11.52 P. M., 12.07 A. M. SUNDAY 7.07 A. M. and each 15 minutes to 12.07 A. M.

**WATERTOWN STATION TO NORTH CAMBRIDGE** (Via Harvard Sq.)—5.07, 5.30, 5.45, 5.59, 6.05, 6.15, 6.22, 6.30, 6.39, 6.47, 6.55, 7.03, 7.11, 7.17, A. M. and each 5, 4 and 3 min. to 7.56 A. M., 6 min. to 4.44, 5 min. to 5.19, 5.22, 5.28, 5.31, 5.34, 5 & 6 min. to 6.55, 7 & 8 min. to 11.47, 11.51 P. M., 12.03, 12.14, 12.24, 12.33, 1.00, 1.16 A. M. SUNDAY, 5.30, 6.06, each 15 minutes to 7.06, 7.17, 7.32, 7.47, 8.01, 8.16, 8.25 A. M. and each 7 and 8 min. to 11.54 A. M., every 6 min. to 11.00 P. M., 7 and 8 min. to 11.30, 11.39, 11.47, 11.51, 12.03, 12.14, 12.24, 12.29, 12.48, 1.00, 1.16 night.

**NIGHT AND EARLY MORNING SERVICE.** Newton to Adams Sq. and Dudley St., via Mt. Auburn (by transfer at Harvard Sq.) 12.45, 1.13, 1.41, 2.41, 3.41, 4.41 A. M. Return take Harvard Sq. car leaving Adams Sq. 12.35, 1.05, 1.35, 2.35, 3.35, 4.35 A. M. Take Harvard Sq. car at Dudley St., 1.85, 2.35, 3.35, 4.35.

**UNION SQ. TO FANEUIL.** (Via North Beacon St.)—5.46 A. M. and intervals of 15 minutes to 7.01 A. M., each 10 min. to 7.01 P. M., 15 min. to 10.16, 11.56 P. M., 12.16, 12.32, 12.52 night. SUNDAY 7.05, 7.36, 8.06, 8.36, 8.54, 15 min. to 9.39, 9.51 A. M., every 10 min. to 7.01 P. M., 15 min. to 10.16, every 20 min. to 12.16 12.32, 12.52 night.

**CAMBRIDGE SUBWAY TRAINS:**—From Harvard Sq., 5.24 A. M., to 12.32 night. SUNDAY, 5.54 A. M., to 12.32 night. From South Station, 5.34 A. M. to 12.40 night. SUNDAY, 6.04 A. M. to 12.40 night.

July 2, 1917.

EDWARD DANA,
Manager of Surface Transportation.

# WE ARE THE ONLY
# Goodyear Service Station
## IN THIS PART OF NEWTON

**Newton Garage and Automobile Co.**

R. H. EVANS

1-3 and 24 Brook Street, - - Newton (Corner)

Telephones 1300, 1301 Newton North


## Newtonville

—Mr. and Mrs. Pitt Drew of Grove Hill avenue leave this week for a visit to Lancaster, N. H.

—Mr. and Mrs. Donald E. Rust of Kimball terrace are spending the summer at Allerton.

—Mrs. Fritz Blake of Yonkers, N. Y., is visiting her father, Mr. Charles F. Avery of Crafts street.

—Miss Rebecca Lamson of Highland avenue is spending a few weeks with friends at Plymouth, Mass.

—Miss Olga Schult of Otis street is entertaining a friend from New Haven at her camp at The Weirs, N. H.

—Mr. and Mrs. Ezra E. Clark of Otis street are entertaining friends and relatives from Suffield, Mass.

—Mr. and Mrs. Elisha L. Avery and daughter Florence of Crafts street are at North Scituate for a summer stay.

—Mr. Thornton Pray, who was recently operated on for appendicitis, is convalescing at his home on Kirkstall road.

—Mrs. Ezra E. Clark and Mr. Ernest Clark of Otis street have returned from a visit with friends in Hartford, Conn.

—Mr. and Mrs. Joseph L. Jellerson and Miss Louise Jellerson of Kimball terrace are at their Camp at Oakland, Maine.

—Mr. and Mrs. Willard E. Higgins of Walker street leave Saturday on a vacation trip to Rangeley Lakes, Maine.

—Rev. Stanley Ross Fisher, of the First Congregational Church at Fall River, will preach Sunday at Central Church.

—Mr. and Mrs. J. H. Willey of Turner street are entertaining Mrs. Raymond Willey and family of Pittsburg, Pa.

—Mr. and Mrs. Charles H. Cobb and family of Kimball terrace are spending the summer at their shore cottage at Allerton.

—Mr. and Mrs. Dennis Hanlon of Washington street are receiving congratulations on the birth of a daughter last Saturday.

—Mr. Hubert G. Ripley, Jr., of Birch Hill road, is home from the Huntington Military and Agricultural camp at Acton.

—Mrs. Pitt Drew entertained the members of the Stay At Home Luncheon Club on Tuesday at her residence on Grove Hill avenue.

—Mrs. Edward Lewis, who has been visiting Mr. and Mrs. J. H. Willey of Turner street returned this week to her home in Pittsburg, Pa.

—Mrs. Herbert S. Kempton returned from East Boothbay, Maine, last week, and visited her daughter, Mrs. Gluyas Williams of Otis street.

—Rev. Ozora S. Davis of Chicago, a former pastor of Central Church, will preach Sunday morning at the Auburndale Congregational Church.

—Mrs. Ledlie D. Moore and daughter Margaret of Providence, were guests this week of Colonel and Mrs. Frank B. Stevens of Birch Hill road.

—Rev. E. M. Lawrence Gould and Mrs. Gould of Mt. Vernon street are guests of Mr. nd Mrs. Charles Whittemore at their summer home at Quissett.

—Rev. Eugene Bartlett, pastor of the Brooklyn Universalist Church, will visit his parents, Mr. and Mrs. Alden E. Bartlett of Madison avenue, over the week end.

Miss Grace L. Somers of Lowell avenue motored to Cape Cod recently, and joined her parents, Mr. and Mrs. Charles B. Somers, who are spending a month at Hyannis Park.

—Mr. Marcus Morton, Jr., Captain of the Field Artillery Section, Officers' Reserve Corps, returned this week from Plattsburg, N. Y., and is at his home on Highland avenue.

—Mr. and Mrs. Frederic W. Webster, Jr., of Linwood avenue, are guests of Mr. Webster's parents, Mr. and Mrs. F. W. Webster of Waban, at their summer home at Cataumet, Mass.

—Miss Marie Bartlett and Miss Bernice Gilman are giving recitals during the summer season at Maplewood, Whitefield, Bethlehem, and North Woodstock, and their attractive programs of one-act plays are meeting with great success at the large hotels in the mountain regions of New Hampshire. On Tuesday evening of this week they gave an entertainment at the Profile House, White Mountains.

—Mr. and Mrs. L. G. Hodgkins and family, who have been visiting friends and relatives in Newtonville, are spending a few weeks at Kennebunk Beach, Maine.

**IN TROUBLE** (piano trouble) call on Frank A. Locke the tuner he can get you out of it. See his advertisement

## Newtonville

—Mr. Wallace Odell has returned from a visit to Brant Rock.

—Miss Bernice Keach of Walnut street is visiting in New Brunswick.

—Miss Theresa L. Cram of Lowell avenue leaves this week for Saco, Me.

—Mr. Kenneth C. Bevan spent the week end at his home on Page road.

—Mr. and Mrs. Albert G. Seavey of Page road are at New Braintree, Mass.

—Mr. and Mrs. William F. Ferrin of Walker street have recently returned from Chesterfield.

—Mr. and Mrs. Fred E. Mann of Harvard street are spending the summer at Winthrop.

—Mrs. Charles W. Selleck of Kimball terrace is entertaining a friend from New Jersey.

—Miss Agnes Brady of Gay street is spending a month with relatives at Long Island, N. Y.

—Mrs. Birney A. Robinson of Page road is visiting her mother in St. Johnsbury, Vermont.

—Mr. A. L. Hartridge has leased the Hallett house, 69 Otis street and is moving in this week.

—Miss Anna Perkins of Springfield, Mass., is visiting her sister, Mrs. C. W. Hardy of Page road.

—Mr. John T. Burns, Jr., and Dr. Stephen Mallett left Thursday on an automobile trip to Maine.

—Mr. F. R. Hill of Clyde street recently returned from a two weeks' business trip in the West.

—Mr. and Mrs. Philip M. Clark of Crafts street are being congratulated on the arrival of a daughter.

—Mrs. Harry Hatchell and children of Park place have returned from a summer stay at Dover, N. H.

—Mr. Wallace B. Baker is the treasurer and clerk of the recently organized Black Rock Company.

—Mr. and Mrs. Veranus Wentworth of Foster street left Thursday for their summer home at Port Clyde.

—Mrs. L. B. Schofield of Bowers street is entertaining her daughter, Mrs. Carl Magnuson of Minneapolis, Minn.

—Rev. Stanley Ross Fisher of Fall River will preach at the union services Sunday morning at the Central Church.

—Master Warren Hill of Clyde street recently returned from Corinna, Maine, where he was the guest of his sister, Mrs. Winchester.

—Miss Emma Gillis of Washington park is entertaining Miss Clara May, dean of Oberlin Kindergarten Training School, and her mother.

—Mr. and Mrs. John Everett Hicks, Miss Dorothy Hicks, and Mrs. M. C. Stuppel of Highland avenue, have returned from a two weeks motor trip thru Maine.

—Funeral services for the late Walter H. Pulsifer were held Friday afternoon at his late home on Clyde street and were attended by many friends and relatives. Rev. Richard T. Loring, rector of St. Johns Church officiated. The pall bearers were Messrs. Fred H. Loveland, Harry D. Priest, Louis S. Ross, and William Trowbridge. The burial was in the Newton Cemetery.

### CAPT. COBB DEAD

Capt. Morton E. Cobb, a life-long resident of this city, died early this morning at the Newton Hospital, as the result of a bullet wound received last night at his home on Lake avenue, Newton Centre. Mr. Cobb was exhibiting a revolver to a friend, when it was accidentally discharged, the bullet entering his abdomen. He was taken to the Newton Hospital, where he died this morning.

Capt. Cobb was born in this city December 5, 1865, and was the son of the late Hon. Henry E. Cobb.

He married Miss Mary Byers, the daughter of Mr. Joseph Byers of Newtonville, and is survived by her, his mother, and two sisters.

Capt. Cobb has taken an active interest in military affairs for many years. He enlisted in Troop A, First Squadron of Cavalry in 1895, and was later appointed on the staff of the 2nd Brigade, serving under Generals W. A. Bancroft, J. H. Whitney, and W. A. Pew, his last assignment being that of adjutant general of the 2nd Brigade. He was retired in 1913 with the rank of Lieutenant Colonel. This spring Capt. Cobb served as secretary of the Newton Committee on Public Safety, resigning a few weeks ago to accept a position in the Quartermaster's Division, Officers' Reserve Corps, U. S. A. with the rank of captain.

Funeral services will be held at his late residence, 170 Lake avenue, Newton Centre, Sunday at 3.15 P. M.


**NORUMBEGA PARK**

Opens 10 A. M. Week of Aug. 20th

**THE TROUBADOURS** And SUNNY SOUTH CO.

A Clever Company of Singers and Dancers
Plantation Pastimes and Novelties



**Boston Electric Associates**

Cumulative, Participating 6% Preferred Shares

27th Consecutive Quarterly Dividend Paid Feb. 10th, 1917

For further particulars communicate with

**CARPENTER AND COMPANY**
Tax Exempt Securities

409 CENTRE STREET, NEWTON Phone Newton North 5


## Newton Highlands

—C. P. Linn and family of Saxon road are at Petersburg, Va.

—A. B. Kelley of Floral street is in Arkansas on a business trip.

—F. J. Lane and family of Walnut street are at Bridgewater, Mass.

—J. B. Hunt and family of Harrison street are at North Sutton, N. H.

—Improvements are being made on the Davenport House, Centre street.

—Miss Emma Doyle of Floral street is enjoying a visit at Old Orchard, Me.

—Mr. J. Foley takes a two weeks' vacation and will enjoy it at Brant Rock.

—M. G. Hastings of Hartford street is enjoying a vacation at Sugar Hill, N. H.

—Repairs are being made this week on the Davenport house on Centre street.

—Improvements are being made on the Stetson property on Dedham street.

—Rev. George G. Phipps will preach next Sunday at the Congregational Church.

—Mrs. H. B. Walker of Bowdoin street is enjoying a vacation at Bridgewater, N. H.

—S. R. Mills and family of Fisher avenue are visiting friends at Winchester, Mass.

—Mrs. W. Martin and Miss Minnie Nickerson of Hartford street are at Falmouth Heights.

—Mrs. R. Sanderson, Jr., and daughter of Floral street are visiting relatives in Upton, Mass.

—Miss L. S. Savage of Brookline has been the guest of Mr. E. H. Corey and family this week.

—B. T. Whittemore and family of Woodcliffe road have returned from North Conway, N. H.

—Mr. and Mrs. Melville Baker of West Medford were the guests of Mrs. C. H. Beach this week.

—At the Methodist Church on Sunday evening, Rev. W. M. Mick of Dedham street will preach.

—J. H. Wellman and family of Saxon terrace have returned home from their vacation trip.

—Miss Phyllis B. Shaw of Brooklyn, N. Y., is visiting her sister, Mrs. A. R. Logan, Saxon terrace.

—Mr. and Mrs. C. A. Burnham of Allerton road are at home after a month's outing in New Hampshire.

—The funeral services for the late Dimock W. Sutherland, who died last week at Philadelphia, were held Friday afternoon at his late home on Harrison street, Newton Highlands. The Masonic burial service was given under direction of Commander Charles E. Burleigh and officers of De Molay Commandery K. T. Mr. Sutherland was a secretary of the John Hancock Life Insurance Company and the author of much of the social welfare work of that company. The offices of the company were closed during the afternoon of the funeral and many of its employees were present at the services. The bearers were Messrs. David F. Hill, G. H. Cadman, D. T. Keever, W. E. Queen, W. A. Somerby, and H. J. Lundberg.

### ON TO PLATTSBURG

The second training camp at Plattsburg will open August 27th and the following residents of this city have been accepted by the War department for the period of training.

Richard H. Bacon, Upper Falls
Gordon H. Banchor, Newtonville
Harvey P. Barnes, Auburndale
Kingsbury Brown, Auburndale
Sheridan R. Cate, West Newton
Morgan G. Chamberlain, Newton
Chester L. Churchill, Newton
Alfred T. Crano, Newton
George H. Daniels, Newton
Chester E. Dodge, Newton
Frederic S. Ernst, Newtonville
Merrick G. Estabrook, Jr., W. Newt'n
Elizar K. Fessenden, W. Newton
George K. Hendrick, Newtonville
Ralph B. Jones, Newton
William F. King, West Newton
Wallace M. Leonard, Jr., Highlands
Theodore R. Lockwood, Newton
Gustaf A. Neilson, West Newton
Theodore M. Noyes, Newtonville
Charles B. Peck, Jr., Newton Centre
Thomas W. Proctor, Jr., C. H.
Leverett Saltonstall, C. H.
Thomas H. Smith, Newton Centre
Francis A. Smith, West Newton
Leon Crawford Stebbins, Newton
Winthrop E. A. Stiles, Auburndale
Winthrop B. Tewksbury, Highlands
Fred H. Thompson, West Newton
James H. Volkmann, C. H.
Louis Van N. Washburn, Newton'lle
Shepherd F. Williams, Highlands
Stephen B. Wilson, Newton
Edward A. Winsor, Newton

The following Newton lads will be given an additional tour of duty at the second training camp at Plattsburg,

Arthur E. L. Westphal, Newton Ctre.
James W. Gibson, West Newton
Albert R. Speare, Newton Centre
Chas. F. Weeden, Jr., Newton Centre.

## Waban

**—Auburndale Co-Operative Bank. New shares on sale, pays 5%. Advt.**

—Mr. and Mrs. Frederic W. Webster of Windsor road are spending the summer at their cottage at Cataumet.

—At the Beverly Yacht Club regatta sailed Saturday at Marion, Alderman G. M. Angier's Polly won the race for Herreshoff 15 footers.

—Mr. Arthur F. Wright formerly of this village left last week for camp at Fort Ethan Allen, Vt., where he will be in training for the Ambulance Corps.

### Study Humanity.

One of the nearest and simplest of duties is the perception of others' points of view, of sympathy, in no limited sense; and that sympathy we can only gain through looking at humanity in its wholeness.—A. C. Benson.

### Gratitude.

"If love giveth thee not all thou cravest, thank him for what he doth give; remembering that the least of his gifts is such as thou couldst not possess without him, hadst thou all the wealth and all the wisdom of the world."—Richard Garnett.

## Auburndale

**—Auburndale Co-Operative Bank. New shares on sale, pays 5%. Advt.**

—Remember the Garden City Fair, Norumbega Park, Sept. 29th.

—The local unit of the Home Guard is now drilling at Islington park.

—Mrs. Barnes of Melrose street is spending a few weeks at Squantum.

—Mr. and Mrs. Frank Davis leave this week on a vacation trip to Oak Bluffs.

—Mrs. Alice H. Smith and daughter of Rowe street are in camp at Laconia, N. H.

—Miss Edith Kimball of Grove street has returned from a visit to Greenfield, Mass.

—Mr. and Mrs. Oscar Reed of Ware road have gone to Maine for the remainder of the summer.

—Miss Gertrude E. Wightman of Maple street has been entertaining relatives from Roxbury.

—Mr. Rufus Estabrook and family of Central street have returned from a summer stay at Egypt.

—Mr. and Mrs. Clarence S. Foss of Brae Burn road have returned from a summer stay in New Hampshire.

—Mr. and Mrs. Douglass E. Foster of Islington road are receiving congratulations on the birth of a son.

—Mr. and Mrs. Fremont Keyes of Auburn street left on Thursday for a vacation trip to York Beach, Maine.

—Mr. and Mrs. Nathaniel Allen of Auburndale avenue have returned from a vacation trip to Wilton, N. H.

—Mr. and Mrs. Walter Head of Windermere road have returned from an extended trip in New York State.

—Mr. and Mrs. A. B. W. Foster of Brae Burn road are touring in Vermont and New Hampshire in their auto.

—Mr. and Mrs. C. S. Foss of Brae Burn road have just returned from a three weeks' sojourn at Biddeford Pool, Maine.

—Rev. Ozora S. Davis, president of the Chicago Theological School will preach Sunday at the Congregational Church.

—Rev. Dr. O. S. Davis of Chicago will preach next Sunday morning at the Union services at the Congregational Church.

—The Auburndale Unit of the Home Guard now boasts a Drum corps of its own, with Mr. Rufus Estabrook as drum sergeant.

—Mr. and Mrs. A. B. Durell and son Van of Brae Burn road have just returned from a few weeks' outing at Chatham Bar Inn.

—Mr. William Soule of Rowe street celebrated his 90th birthday on Saturday at his summer home at Bustin's Island, Maine.

—Mr. and Mrs. Lester Perrine of Groveland street are spending the remainder of the summer season at Lake George, N. Y.

—Mr. and Mrs. Arthur Healey of Sharon avenue are receiving congratulations on the birth of a son this week on Wednesday.

—Mr. and Mrs. Lewis P. Ballou of Worcester, Mass., are visiting their daughter, Mrs. Thurlow S. Chandler of 57 Windermere road.

—Mrs. Alexander Winsor of Weston is a guest at Hale Farm the summer home of her parents, Mr. and Mrs. Robert Hale Bancroft at Beverly.

—Mrs. Willis F. Hadlock of Lexington street has returned from Bustin's Island, Maine, where she attended the birthday celebration of Mr. Soule, on Saturday.

—Mr. and Mrs. Hapgood and their daughter of Windermere road are spending their vacation in their auto touring thru Massachusetts and New Hampshire.

—Mr. and Mrs. Van Dorn, Jr., and daughter Laura are spending a vacation in New Jersey. They expect to return to their home on Windermere road next week.

—Mr. Stuart W. Rider, Amherst, '16, who has been with the Officers' Training Camp at Fort Snelling, Minnesota, has received his commission as a First Lieutenant, Field Artillery, O. F. C.

### DEATH OF MRS. HILL

Mrs. Abbie Lindsey Hill, daughter of Benjamin J. and Catherine Woodbury Warren of Fall River, Mass., and widow of Frederic K. Hill, died on Friday evening at the residence of her son-in-law, Mr. John V. Beekman, Jr., at Monadnock road, Chestnut Hill. Mrs. Hill was born and passed her early life in Fall River. She and her daughter, Susan Warren Hill, lived for a number of years in Cambridge, and since the marriage of the latter in 1900, Mrs. Hill had made her home with her daughter and son-in-law.

Mrs. Hill's personality was most attractive. She was loved by all who knew her, and those who knew her best loved her most. Possessed of a bright, sunny disposition, she won the affection of all with whom she came in contact, and her beautiful smile will long be treasured in the memory of those who were fortunate to be her friends. The funeral service was held on Monday at Chestnut Hill, the burial being in the family lot at Fall River. Rev. J. Vanor Garton, a former pastor conducted the service, and the quartet from the Newton Centre Baptist Church sang several hymns. The many beautiful flowers testified to the love and esteem which Mrs. Hill inspired.

### DEATH OF MISS NETTING

Miss Mary A. Netting passed away August 10th, at the Newton Hospital, after a short illness.

The deceased was born in Halifax, N. S., forty-three years ago, and was a member of the Salvation Army for twenty-two years, serving as Captain for 13 or 14 years. Her father was an officer in the English Navy for twenty-one years, and was presented with a silver medal by Queen Victoria for long service and good conduct.

She is survived by a mother and two sisters, and one brother, who is now serving in the army in France.

The funeral was held Monday at the residence of Mr. and Mrs. F. E. Evans on Linwood avenue, Newtonville. Rev. Frank F. Davidson conducted an impressive service at 2 o'clock, and also a committal service at the grave.

There were many beautiful floral tributes. The burial was in the Newton Cemetery.

## West Newton

—Mrs. T. B. Lindsey, a former resident, is visiting in town this week.

—Miss M. R. Raymond of Elm street is sojourning at Wilton, N. H., for a few weeks.

—Troop 9, B. S. O. A., are in camp on Loring street, Weston, under Scout-Master W. A. Matthews.

—Mr. and Mrs. Albert Mann of Sewall street are entertaining relatives from Buffalo, N. Y.

—Mr. and Mrs. Arthur G. Decatur of Otis street are receiving congratulations on the birth of a daughter.

—Mr. and Mrs. Chauncey A. Stimets and children and Mr. Robert Kirk of Eden avenue are at Brant Rock, Mass.

—The Soldiers' Aid meeting will be held this week in the Congregational Church.

—Mr. and Mrs. W. A. Clark of Eddy street have just returned from a two weeks motor trip through the White Mountains.

—Dr. H. A. Reed and family of Chestnut street have moved to Waltham street to their new home which he recently purchased.

### DEATH OF MR. LACKEY

Mr. Thomas F. Lackey, a highly respected resident of Auburndale passed away August 9th, after a lingering illness at his home on Crescent street.

The deceased was 78 years of age, and had resided in Auburndale for fifty years, and was for many years in the employ of the Boston and Albany Railroad.

He is survived by two sons, and two daughters.

The funeral was held Saturday morning at St. Bernard's Church, West Newton. A high mass of requiem was celebrated at 9 o'clock, by Rev. Father Cronin.

There were many beautiful floral emblems and the burial was in the family lot in Calvary Cemetery, West Roxbury.


Automobile Service Telephone Connection

**GEO. W. MILLS**
Undertaker

Anywhere at Any Time

Mortuary Chapel at Service of Patrons

817 and 819 Washington Street, Newtonville


### Lost Savings Bank Books

Savings Bank Books as listed below are lost and application has been made for payments of the accounts in accordance with Sec. 40, Chap. 590, of the Acts of 1908 and amendments.

Newton Savings Bank Book No. 48460.
Newton Savings Bank Book No. 48591.


**BUGS** ALL KINDS EXTERMINATED
Guaranteed One Year
GOODS FOR SALE ALL STORES AND OFFICE
COLUMBIAN INSECTICIDE CO
7 WATER ST., Boston Tel. Main 718

**PAXTONS**
Quality Caterers
TO
Particular People
WEDDINGS AND RECEPTIONS A SPECIALTY
388 CENTRE ST., NEWTON

TRUNKS AND BAGS
Largest Stock in Boston
Boston Bags .....$1.00 to $10.00
Steamer Trunks .....$3.50 to $25.00
Wardrobe Trunks .....$16.00 to $90.00
Repairing Promptly
CUMMINGS TRUNK FACTORY
653-657 ATLANTIC AVE., BOSTON
Opp. South Station near Essex St.

CRAWFORD'S
**TAXI SERVICE**
MACHINES FOR ALL PURPOSES
PACKARD, CADILLAC and FORD CARS
ALL NIGHT SERVICE
ELMWOOD GARAGE
I am fully prepared to give the public of Newton ample storage and the best of service for private automobiles.
49 Elmwood Street
FRED L. CRAWFORD, Prop.
Telephones N. N. 1 and N. N. 429-M

EDWARD F. BARNES
Real Estate Agent and Broker
40 Years' continuous experience in the Care and Management of Real Estate
MONEY TO LOAN ON MORTGAGES
Insurance Agent. Auctioneer.
Tel. 2957 Main
31 STATE STREET, BOSTON
Brackett's Block, Newton

REMOVAL NOTICE
THE BROOKLINE TAXI CO.
Have Removed to their
New, Large and Up-to-date GARAGE
22-24 MALVERN STREET Opposite "Packards"
The management will be pleased to see their many friends and patrons
Tel. Brighton 704-705

Henry H. Hawkins Fred A. Hawkins
H. H. HAWKINS & SON
Carpenters and Building Contractors
Rear 238-248 WASHINGTON STREET, NEWTON
Repairs and Alterations—Estimates
Fire Losses Appraised
PROMPT—EFFICIENT—SERVICE
Telephones: Shop, 118-M. Residence 118-J Newton North

UNDERTAKER AND FUNERAL DIRECTOR
Fred L. Crawford
59 Elmwood Street
Newton
Tel. Office 1 / Residence 429-J } Newton North

# FAELTEN

THE SCHOOL OF DEFINITE RESULTS

Americans spend $227,000,000 annually for musical education—

THE INDISPENSABLE ACCOMPLISHMENT

You can make music one of YOUR social assets;

You can achieve distinction in

THIS FLOURISHING VOCATION

by Studying Music the Right Way at the

FAELTEN Pianoforte School

30 Huntington Avenue, Boston

Booklets mailed free on request — Established 1897



# SUMMER CLEANING

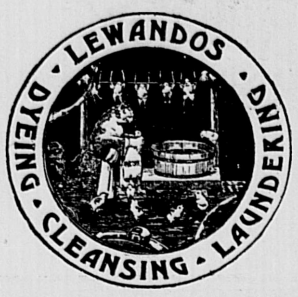


QUICK TIME

Mens Clothes sent Monday or Tuesday returned same week for Saturday and Sunday Wear

White and Colored Flannel Trousers Perfectly Cleaned

Womens Clothes 5 Days

Also Fine Laundry Department for Shirts Collars and Cuf nd Household Linen

Our motors and wagons call for and deliver packages in all the Newtons and vicinity

Phone Newton North 300 Watertown Shop 1 Galen Street

"YOU CAN RELY ON LEWANDOS"



"We Need a Competent Stenographer"

The remark is common. Competent stenographers and typists are not. They are exceptions. But they secure the exceptional positions; more responsibility—better salaries—quicker advancement—real assurance of permanency.

CAN YOU QUALIFY?

In ONE SEASON you can become thoroughly proficient both in stenography and typewriting. Competent instructors, individual attention.

This School is known as

THE SCHOOL OF RESULTS

And we GUARANTEE to every graduate a good position.

Fall term begins September 4, 1917.

CLARK SHORTHAND INSTITUTE

Temple Place and Washington St. Boston, Mass.

The well known Blake Building.



S. C. Bulbulian Tel., Beach 736

Oriental Rug Works

Cleaning, Stretching and Repairing of All Kinds

Rugs and Needle Art Works by Armenian Experts

100 Boylston Street, Boston, Mass.

Room 725

Residence, Auburndale Tel. Con.



Waltham and Newton Window Cleaning Co.

Economize by Hiring a Professional Window Cleaner

For price call New. No. 1899-W

L. MURPHY, Prop.

13 WABAN ST., NEWTON



LATEST IN MILLINERY

Summer Hats for All Occasions

—All Kinds of Repair Work—

Mrs. A. W. Robinson

Ladies Hatter

2077 COMMONWEALTH AVENUE, Near Lexington St.

AUBURNDALE



A. T. PURDY

Practical Plumber

Steam and Hot Water Heating. Stoves and Furnaces Repaired. Jobbing promptly and personally attended to. Estimates cheerfully given

332 CENTRE ST., NEWTON

47 COURT ST., NEWTONVILLE

Tel. Conn.



RUGS CLEANSED REPAIRED STORED

Insured. Remodeled. Life-long expert natives, lowest prices, estimates given. Oriental Rugs, Tapestries, bought or exchanged. Hooked rugs repaired.

RUG HOSPITAL 32 Boylston St., Boston Tel. Beach 5621


## DIED

NETTING—At Newton Hospital, Aug. 10, Miss Mary Netting, aged 44 yrs.

LACKEY—At West Newton, Aug. 9, Thomas F. Lackey, aged 78 yrs., 2 mos. 25 dys.

PULSIFER—At Newton Hospital, Aug. 8, Walter Henry Pulsifer, aged 44 yrs., 9 mos., 12 days.

TUCKER—At Newton Centre, Aug. 15, Sarah M., widow of George G. Tucker, aged 85 yrs., 11 mos., 7 dys.

BUGBEE—At Newton, Aug. 13, Miss Clara I. Bugbee, aged 73 yrs., 8 mos., 12 dys.

ROSS—At West Newton, Aug. 13, Noah Ross, aged 60 yrs., 3 mos., 3 dys.

KENNEDY—At Newton Hospital, Aug. 11, John Charles Kennedy, aged 63 yrs.

GALLAGHER—At Newton, Aug. 11, Owen Gallagher, aged 64 yrs.

HILL—At Newton Centre, Aug. 10, Abbie L., widow of Frederick K. Hill, aged 76 yrs., 6 dys.

COBB—At West Newton, Aug. 10, Victoria L., widow of William T. Cobb, aged 71 yrs., 28 dys.


HALL CLOCKS

PRATT

53 Franklin Street. Boston



FLOWERS AND PLANTS FOR ALL OCCASIONS

Try

RIGGS, THE FLORIST Auburndale

Store 2098 Commonwealth Ave. Phone 1271-W Newton West

Greenhouses 47 Freeman St. Phone 922 Newton West



Phone 326-W Newton South

UNDERTAKER

Prompt and Expert Service

Lady Assistant

J. T. O'CONNOR

1239 Centre Street Newton Centre, Mass.



Fifty-Ninth Year

J. S. WATERMAN & SONS Incorporated

UNDERTAKERS

Funeral, Cemetery, Cremation and Transfer Arrangements

CHAPELS. Extensive salesrooms City and Out-of-Town Service Carriage and Motor Equipment

Frank S. Waterman, President. Joseph S. Waterman, Vice-President. Frank S. Waterman, Jr. Cable Address. "Undertaker, Boston."

2326 & 2328 Washington St. Adjoining Dudley St. Elevated Station.

303 Harvard St., Coolidge Corner



AUGUST SALE OF RELIABLE FURS

Coats, Scarfs and Muffs of all Descriptions made in my own work rooms at greatly reduced prices. Satisfaction and Fit Guaranteed.

W. V. SLOCUM

Furrier and Designer

(Formerly with Jordan Marsh Co.)

480 WASHINGTON ST., Cor. AVON, BOSTON

Telephone Beach 1890

Repairing and Remodelling


## HOME ECONOMICS FOR NEWTON WOMEN

Since war has been declared and we have realized more than ever before the need of conserving our resources, the women of the City have been learning the latest and best methods of canning foods for future use, and taking other courses which will enable them to run their homes more scientifically and economically.

Many women who have taken the special courses which have been conducted for the last four months in the Newton Vocational High School have, in turn, been teaching others, and it is hoped that this work can be extended to every home in the City.

During the last four months, sixteen classes have been conducted and about 350 women and girls, in addition to the regular Vocational School pupils, have received instruction in economical cookery, marketing, canning by the cold pack method, millinery, simple home dressmaking and remodeling of clothing. Women who have taken the canning courses are in charge of Amherst Canning Clubs for the boys and girls of the City. Those in charge are Mrs. Ellery Peabody West Newton; Mrs. Charles E. Valentine, Auburndale; Mrs. Joshua Seaver, Newton Highlands; Miss Dorothy Bell, class for high school girls. Four groups of Girl Scouts are also being instructed by leaders who have been members of the special classes.

We are preparing for the future and every young woman who has not received training along some of these lines should feel it her patriotic duty to take one of the following special courses which it is planned to offer in the fall.

I. Cooking, serving of meals, marketing and household management.

II. Invalid cookery and home nursing.

III. Dietetics.

IV. Plain sewing, home dressmaking, remodeling of clothing, and textiles.

V. Millinery.

In order that the School Committee may know the extent of the demand for this instruction, application should be sent to the Vocational High School office, attention of Miss J. B. Kenrick, before September 10, 1917.

U. G. Wheeler,
Superintendent of Schools.
M. W. Murray,
Director of Vocational Education.

## HILLERY—BARTLETT

An extremely pretty home wedding took place August second at 7.30 o'clock when Edith May, daughter of Mr. and Mr. Charles Theodore Bartlett of Jackson street, Newton Centre, and Mr. John Hillery, Jr., of Beverly, were united in marriage by Rev. Edgar T. Sullivan, rector of Trinity Church.

The bride was attended by her sister, Elizabeth P. Bartlett as maid of honor and Master Kenneth Dowd, son of Mr. and Mrs. Stanley Burnham Dowd of West Newton, as ring bearer. Mr. Hillery's best man was Mr. Elbert Davis Bartlett a brother of the bride.

The bridal party entered the living room to the strains of Mendelssohn's Wedding March, which was played by Miss Edna E. Wright of New Bedford. The bride, who was given in marriage by her father, wore a gown of chiffon and lace over white satin and carried white sweet peas and baby's breath, her veil being caught with the same flowers, while her maid was gowned in pink and white and carried sweet peas of the same color.

The living room and library were simply, but very effectively decorated with palms and pink and white gladioli. The dining room was decorated with pink roses and was presided over by Mrs. Elbert D. Bartlett, a sister of the bride and Mrs. Stanley B. Dowd, assisted by Miss Ruth Bartlett, Miss Elsie Pearson and Miss Elinor Whitinghill. The ushers were Mr. Stanley B. Dowd of West Newton and Mr. Fred Hillery of Beverly.

COPLEY THEATRE—The Henry Jewett Players still continue in "The Man Who Stayed at Home" at the cool Copley, and are now well along on their third month of this thrilling play of the great war. The interest shown by the public in this gripping drama is just as keen now as that displayed during the opening week. Full to the brim with tense situations and sympathetic appeal, it retains the invigorating touch of comedy, carefully balancing its rapid fire thrills with volleys of laughter. Of particular interest to all Americans in the present crisis, the play brings home to us conditions in England at the outbreak of the great struggle now engulfing the world, such as false security and a tendency to "let the other fellow do it," evidences of which may be discovered over here.

## NORUMBEGA PARK

The Liberty Players start next week on their winter tour and thousands will be sorry to have them go. They have been very popular with the patrons of the Park. But the management promises to give its visitors equally entertaining performances for the remainder of the season. Next week Mr. Benson's Colored Troubadours and Sunny South Company will give one of the finest all round coon town entertainments ever given in this section. It is some nine years since a colored company played at Norumbega Park and the coming week promises to be a real treat for lovers of darky singing, dancing and novelties.

## MOTHERS' REST

The Mothers' Rest Association has been able to reach a larger number of mothers and children this summer than ever before and finds the need for aid greater than ever. Higher prices cause greater suffering to both mothers and children. Anyone willing to give shoes and stockings, rompers and clothing for children, especially boys, under five years of age, is asked to send such articles to Mrs. H. H. Kendall, 876 Beacon street, Newton Centre, or to send them by mail or otherwise to the Mothers' Rest, 8 High street, Needham Heights.

## HIGH SCHOOL EXAMINATIONS

Examinations for admission to the Newton High Schools will be held in the Technical High School, Friday, Sept. 7, 1917 at 10 A. M. For further information address H. J. Bresee, 7 Bullard street, Dorchester, Mass.

## OPEN AIR CONCERTS

The Playground Department of the City of Newton desires to let the people of Newton know that the concerts and open air dances, which have met with so much approval and which were successful in attracting large crowds of spectators and a great many dancers at each occasion, were made possible by the interest and the enthusiasm of the Ladies Circle of Newton. These ladies not only furnished the money but also their time and personal interest in developing these affairs. They ought to be congratulated on the success of this movement which they initiated; and it is to be hoped that money will be appropriated in the future to continue these out door dances and concerts weekly throughout the summer. It is not only a most wholesome way of getting exercise for the young people who have to spend their days at sedentary work in shops and factories, but it is also a splendid opportunity for raising social standards.

To make the dances more of a success a larger platform is needed and in an effort to secure such a platform the Department is trying to interest a number of societies in contributing money toward such a platform. About five hundred dollars will be needed.

In connection with this it may be of interest to see how one of the largest societies of Newton ladies approved of this work when they forwarded the sum of $75 and the following letter:

Newton Federation of Women's Clubs
June 28, 1917.

Superintendent of Playgrounds:
My dear Sir:

It is a pleasure to send you the enclosed check for seventy-five dollars as a token of our appreciation of the valuable assistance rendered by your Department at our recent Patriotic Fete, also to show our interest in the splendid work you are doing for the city. The Newton Federation wishes the enclosed sum to be used as a "nest egg" for a dancing platform for community purposes. It hopes other organizations may follow with similar gifts, until the desired platform becomes a reality.

Cordially yours,
Mary C. Palmer, President.

Since then another gift of ten dollars from an individual citizen has been received.

Contributions will be gratefully received by the Playground Department.

## NEWTON FREE LIBRARY

Recent Books for Young People.

The adventures of old man Coyote, by Thornton W. Burgess. jYL.B912 an

The adventures of Prickly Porky, by Thornton W. Burgess. jYL.B912 aq

Mother West Wind "how" stories, by Thornton W. Burgess. jYL.B912 mh

The fairy housekeepers, by Norma Bright Carson. jM.C23

The magic of science; a book of scientific amusement which can be performed with simple apparatus, by Archie Frederick Collins. jLA.C69

The book of electricity; written to conform to the tests of the Boy Scouts, by Archie Frederick Collins. jTGU.C69

The sapphire story book, stories of the sea collected, retold and written by Penrhyn Wingfield Coussens. jUN.C83

The boy scout fire fighters, by Irving Crump. jUY.C88b

The little days (poems), by Frances Gill. jYP.G41

The shulutamna of the camp fire girls, by Charlotte E. Gulick. jKYC.G95

The maid marvellous, Jeanne Darc, by Magdalene Horsfall. jEJ571.H

When the sandman comes, by Gertrude A. Kaye. jYL.K18

How girls can help their country, by Juliette Low. jKYC.L95

A handbook for Girl Scouts.

Paul Revere, the torch bearer of the revolution, by Belle Moses. jER324.M

Plays for home, school and settlement, by Virginia Olcott. jYD.O43

Contents.—Flowers in the palace garden.—The ruler of the forest.—A puritan Christmas.—The troll of the mountains.—Little people of autumn.

The boys' life of Mark Twain; the story of a man who made the world laugh and love him, with many anecdotes, letters, illustrations, etc., by Albert Bigelow Paine. jET91.Pb

Hollow tree nights and days, being a continuation of the stories about the hollow tree and deep woods people, by Albert Bigelow Paine. jYL.P16 ho

The boys' Parkman; selections from the historical works of Francis Parkman, compiled by Louise S. Hasbrouck. jF816.P23b

The cave twins, by Lucy Fitch Perkins. jPX.P41

American boys' book of electricity, by Charles H. Seaver. jTGU.S44

The way of the King's gardens, by E. H. Sneath and others. jIKR.S67wg

The way of the King's palace, by E. H. Sneath and others. jIKR.S67wk

The way of the mountains, by E. H. Sneath and others. jIKR.S67wm

The way of the stars, by E. H. Sneath and others. jIKR.S67ws

Makers of many things, by Eva March Tappan. jR.T16

Sandman tales; stories for bedtime, by Abbie Phillips Walker. jYL.W15 s

Told by the sandman, by Abbie Phillips Walker. jYL.W15

Stories for Boys and Girls.

Scott Burton, forrester, by Edward G. Cheyney.

Pirates by force, by Carl Harry Claudy.

Jean of Greenacres, by Izola L. Forrester.

Strange stories of the great valley; the adventures of a boy pioneer, by Johnston Grosvenor.

The house on the hill, by Margaret Rebecca Piper.

Blue Bonnet: debutante; a sequel to Blue Bonnet keeps house, by Lela Horn Richards.

The trail of Tecumseh, by Paul G. Tomlinson.

The Polar hunters, by Francis William Rolt-Wheeler.

## CHURCH NOTICE

First Church of Christ, Scientist, of Newton. Player's Hall, Washington street, West Newton. Sunday service 10.45 A. M. Subject of lesson-sermon: "Soul." Sunday School 10.45 A. M. Testimonial meeting Wednesday 8 P. M. The public is cordially invited to attend the services and to use the Reading Room at 297 Walnut street, Newtonville, which is open daily from 2 to 6 in the afternoon.


# E. E. GRAY CO.

Newtonville — Newton Highlands

West Newton — Newton Upper Falls

Newton Centre

33% Saved on Groceries

CUTS FOR WEEK BEGINNING AUGUST 20

| | | |
|---|---|---|
| QUAKER OATS, Regular Size | pkg. | 8½c |
| QUAKER PUFFED WHEAT | pkg. | 12½c |
| RED KIDNEY BEANS, Grayco Brand | can | 13c |
| GOLDEN WAX CUT BEANS | can | 12c |
| SPINACH, Fancy, Recleaned | can | 22c |
| TOMATOES, Fancy, Hand Packed | No. 2 can | 13c |
| BAKED BEANS, Grayco Brand | large can | 22c |
| TABLE SALT, Worcester Brand | carton | 8c |
| CATSUP, Tomato, Wagner Brand | bottle | 13c |
| MACARONI, Fancy, Imported Style | pkg. | 10c |
| PRUNES, Extra Large, Santa Clara | per lb. | 13c |
| PINEAPPLE, Fancy Hawaiian, Sliced or Grated No. 2 can | | 17c |
| SALMON, Columbia River, Bow Knot Brand | can | 15c |
| TUNA FISH, Fancy, White Meat | ½ can | 19c |


## LOTHROP—JAMES

The wedding of Miss Mary Marguerite James, the daughter of Rev. and Mrs. D. Melancthan James of Park street, Newton and Second Lieutenant George Everett Winthrop Lothrop, of Boston, took place Monday night at the home of the bride's parents on Park street, Newton. The ceremony took place at six o'clock, the father of the bride officiating. Mrs. Richard de Zena Pierce, sister of the bride was the matron of honor and the best man was Mr. Ernest O. Lothrop of New York, a brother of the groom.

A reception followed the ceremony, Lieut. and Mrs. Lothrop being assisted in receiving their friends by Rev. and Mrs. D. M. James and Mrs. Fred T. Lothrop, mother of the groom.

## HARTFORD—FROUDE

The wedding of Miss Harriet M. Froude, the daughter of Mr. and Mrs. John C. Froude of Auburndale, and Mr. Arthur B. Hartford of Newtonville, took place last week Wednesday at the home of the bride, the ceremony being performed at eight o'clock by Rev. Dr. George S. Butters of the Centenary M. E. Church.

The bride wore white taffeta with shadow lace, and her long tulle veil was caught with lilies of the valley. Her bouquet was of white roses. Her sister, Miss Margaret S. Froude was maid of honor and was in pink crepe de chine with shadow lace and carried pink roses. The flower girl, Miss Evelyn L. Froude wore pink crepe de chine and carried a basket of pink and white sweet peas.

Mr. Walter W. Hartford of Newtontonville was the best man and Messrs. John C. Froude, and Edward J. Froude of Auburndale were the ushers.

A reception followed the ceremony until ten o'clock, Mr. and Mrs. Hartford being assisted in receiving their friends by Mr. and Mrs. John C. Froude and Mr. and Mrs. H. B. Hartford.

After an auto trip thru New Hampshire, Mr. and Mrs. Hartford will reside at 415 Albemarle road, Newtonville where they will be at home after September 1st.


AT REST

HERE LIES MR. GOOD CLOTHES

Of all sad words of tongue or pen are these—the suit could have been saved by Hallanday's Clever Cleansing!

* * *

Moral: Call Hallanday's to call for YOUR Fall Clothes

HALLANDAY CLEANSING CO.

36 WEST ST., BOSTON

99 UNION ST., NEWTON CENTRE



BURGLARS ARE BUSY

INSURE AGAINST LOSS AND DAMAGE

$7.50 for $1,000.

ROWE & PORTER (SIDNEY R. PORTER)

100 MILK STREET, BOSTON

Tel. Main 7530

Wheel Chairs

The largest selection in New England

Sick Room Requisites of Every Description

F. H. THOMAS CO.

689-691 Boylston St., Boston

Tel. Back Bay 1196



ALLEN SCHOOL

A Military Country Day School FOR BOYS

Fall term opens September 26th. Tuition $200 for day pupils.

Telephone N. W. 705

Thomas Chalmers, Director



HARDWOOD FLOORS

Sanitary, Durable. We lay and renovate floors of all kinds.

BAY STATE FLOOR CO.

Wilson G. Cotton, Manager

100 BOYLSTON ST., BOSTON

Tel. Beach 1981



The Boston Employment Agency

Licensed

Established 26 years

Mrs. H. G. PRESTON, Manager

Is now located in new rooms at

274 Boylston Street, Boston

Entire second floor (near Arlington Street, opposite public garden car-stop) Telephone Back Bay 53628 and 75877.



Telephone Connection

P. SIMONS

Formerly of Waltham

Ladies Tailor

Reduced Prices for Summer Months

333 Washington St., Newton, Mass.



P. Y. HOSEASON

CARRIAGE AND AUTOMOBILE PAINTER

69 Elmwood St., Newton

Phone Conn.



HARRIS E. JOHONNOT

Electrician and Contractor

136 PEARL ST., NEWTON

Order Office 392 Centre St., Newton

Telephone 1671-J Newton North

Tel. 176 Newton No.



FIREPLACE FITTINGS

Made to order from your own design or ideas. We carry a large stock of Andirons, Fire Sets, Fenders and Screens from which you may select patterns to suit any period of architecture.

BOSTON BRASS ANDIRON COMPANY

Manufacturers

104 Utica Street

Off Kneeland St Foot of Lincoln St.



New Allston Bowling and Billiard Parlors

PHILIP HOWLETT, Prop.

TEN ALLEYS — SIX TABLES

Special rates to ladies from 10 A. M. to 6 P. M.

Daily Prize, value $1.50, for High Single String

Alleys reserved by phone. Tel. Bri. 22459

139 BRIGHTON AVENUE, ALLSTON

SPECIAL ATTENTION

Now is the time for Leagues to secure their bookings for the Winter months

**CASH PAID FOR HIGH-GRADE FURNITURE**

We buy and sell Modern and Antique Furniture, Oriental and Domestic Carpets, Rugs, Paintings, Bric-a-Brac, etc.

**Largest & Cleanest Stock in Boston to Select From**

**A. LOWENSTEIN & SONS**

144 BERKELEY STREET, BOSTON Tel. Back Bay 8271

**BACK** section of your telephone book is yellow, and contains classified business, see FRANK A. LOCKE'S ad. under Piano Tuners.

Members of the Master Builders' Association, 166 Devonshire St.
Established 1836 Incorporated 1894
Connected by Telephone

**JOHN FARQUHAR'S SONS**

INCORPORATED

**Roofers and Metal Workers**

SLATE, COPPER, TIN, TILE AND COMPOSITION ROOFING, SKYLIGHTS CORNICES, GUTTERS, CONDUCTORS ETC.

Special attention given to repairs of all kinds.

**Office, 20 and 22 East Street, Boston, Mass**

Wharf 60-72 Washington Ave., Boston

Directors: Samuel Farquhar, Pres. Joseph Farquhar, Treas. and Supt. Frank C. Farquhar, Sec'y.; Rollin Farquhar, Harry W. Farquhar.


## Mortgagee's Sale of Real Estate

By virtue of the power of sale contained in a certain mortgage deed given by Angus A. Martin to Henry J. O'Meara as Trustee of the New England Development Company under a Declaration of Trust dated November 13, 1915 and recorded with Norfolk Deeds, Book 1326, Page 362, and duly assigned to the Randolph Trust Company, which mortgage was dated August 17, 1916 and recorded with Middlesex South District Deeds, Book 4076, Page 308, for breach of the condition thereof and for the purpose of foreclosing the same, will be sold at public auction on Tuesday, September 4, 1917, at three o'clock in the afternoon on the premises hereinafter described remaining subject to said mortgage, all and singular the premises conveyed by said mortgage and described therein as follows:—

"The land in Newton, Middlesex County, Massachusetts, being shown as Block D on a plan made by French & Bryant, C. E., dated April 18, 1899, and filed in Middlesex South District Registry of Deeds as Plan No. 285, bounded and described as follows:—

Beginning at a point on the Northerly side line of Homer Street at land now or formerly of Macomber, and thence running Westerly on said line of Homer Street seven (7) feet; thence Northerly by the Easterly side line of a road marked "E" on said plan (now known as Manemet Road) by a curve to the radius within a radius of one hundred two and 39-100 (102.39) feet, ninety-five and 54-100 (95.54) feet; by a curve to the radius within a radius of 201.01 feet ninety-three and 29-100 (93.29) feet; by a curve to the radius within a radius of 368.53 feet, one hundred fifty-eight and 75-100 (158.75) feet; by a tangent line forty-five (45) feet; by a curve to the left with a radius of 363.76 feet two hundred forty-six and 23-100 (246.23) feet; by a tangent line one hundred forty-one and 44-100 (141.44) feet; by a curve to the radius within a radius of 301.96 feet forty-four and 88-100 (44.88) feet; by a curve to the radius within a radius of 180 feet, one hundred seventy-three and 70-100 (173.70) feet; by a corner curve within a radius of fifty (50) feet, forty-five and 50-100 (45.50) feet to the Southerly line of Commonwealth Avenue; thence Easterly by said line of Commonwealth Avenue, thirty-four (34) feet to land now or formerly of Young; thence Southerly by said land now or formerly of Young by a broken line through four stone monuments, six hundred and thirty-two (632) feet to land now or formerly of Macomber; thence Westerly by said land now or formerly of Macomber, fifty-nine (59) feet; and thence Southerly by said land now or formerly of Macomber, three hundred eighteen (318) feet to the point of beginning. Containing 127,375 square feet more or less. For title see deed from Henry J. O'Meara, Trustee, to be recorded herewith.

Excepting from the above described premises so much thereof as was released by a partial release given by Randolph Trust Company to Angus A. Martin dated October 21, 1916 and recorded with Middlesex South District Deeds, Book 4091, Page 187. Said premises will be sold subject to any unpaid taxes, municipal liens or assessments or tax titles, if any there be.

$500.00 will be required to be paid in cash by the purchaser at the time and place of sale; other terms will be made known at sale.

RANDOLPH TRUST COMPANY
By Frank W. Vye, Treasurer.
Harry H. Ham, Attorney,
24 Milk St., Boston, Mass.
Aug. 10-17-24.

## Mortgagee's Sale of Real Estate

By virtue of the power of sale contained in a certain mortgage deed given by Rosina W. Batchelder et al., to the Newton Savings Bank dated the twentieth day of November, A. D. 1899, and recorded with Middlesex South District Deeds, Book 2784, Page 573, for breach of the conditions therein contained and for the purpose of foreclosing the same, will be sold at public auction, upon the premises hereinafter described, on Wednesday, the fifth day of September, 1917, at four o'clock in the afternoon, all and singular the premises described in said mortgage, namely: All that lot of land with the buildings thereon, situated in Newton, Middlesex County, Massachusetts, and bounded as follows, viz.:

Beginning at a point on Sargent Street where Hyde Avenue makes a corner with the same and running about easterly by said Sargent Street one hundred (100) feet to the corner on land formerly of Charles W. Freeland; thence running northeasterly by other land formerly of Freeland one hundred and eighty (180) feet more or less to land now or late of George Hyde; thence running northwesterly by said land now or late of George Hyde one hundred and fifteen and 25-100 (115.25) feet to said Hyde Avenue; thence running Southwesterly by said Hyde Avenue one hundred and ninety (190) feet more or less to the point of beginning on said Sargent Street; containing nineteen thousand eight hundred (19,800) square feet, more or less.

Being the same premises conveyed to the said Rosina W. Batchelder by deed of the said Bank under power of sale of mortgage of even date and record with said mortgage, and subject to the restrictions referred to therein.

Said premises will be sold also subject to any unpaid taxes and assessments.

$500 at the time and place of sale.

NEWTON SAVINGS BANK,
Mortgagee.
By Charles H. Clark, Treasurer.
Frank A. Mason, Attorney,
31 Milk Street, Boston, Mass.
Boston, August 8th, 1917.
Aug. 10-17-24.

## Mortgagee's Sale of Real Estate

By virtue of the power of sale contained in a certain mortgage deed given by Angus A. Martin to Natick Trust Company dated October 21, 1916 and recorded with Middlesex South District Deeds, Book 4091, Page 189, for breach of the condition thereof and for the purpose of foreclosing the same, will be sold at public auction on Tuesday, September 4, 1917, at 2.30 o'clock in the afternoon, on the premises hereinafter described, all and singular the premises conveyed by said mortgage and described therein as follows:—

"The land with the buildings thereon situated in Newton in said Middlesex County and shown as Lot No. 63 on a "Plan of Land in Newton, Mass." dated October 9, 1916, Henry F. Bryant, Engineer, duly recorded with Middlesex South District Deeds and bounded and described as follows:—

Westerly by Manemet Road sixty-seven and 50-100 (67.50) feet;

Northerly by Lot 64 on said plan one hundred and thirty-two and 97-100 (132.97) feet;

Easterly and southeasterly by land now or late of John M. Barker and land now or late of William B. Young by two lines measuring twenty-five (25) feet and seventy-three (73) feet respectively;

Southerly by Lot 62 on said plan one hundred and seventy-four and 63-100 (174.63) feet.

Containing eleven thousand seven hundred and forty (11,740) square feet of land.

Including all furnaces, heaters, ranges, mantels, gas and electric light fixtures, screens, screen doors, awnings and all other fixtures of whatever kind and nature at present contained in said buildings, and hereinafter placed therein prior to the full payment and discharge of this mortgage."

Said premises will be sold subject to any and all unpaid taxes, tax titles, municipal liens and assessments, if any there be.

$500.00 will be required to be paid in cash by the purchaser at the time and place of sale; other terms will be made known at sale.

NATICK TRUST COMPANY.
By Frank C. Bishop, Treasurer.
Harry H. Ham, Attorney,
24 Milk St., Boston, Mass.
Aug. 10-17-24.

## West Newton

—Remember the Garden City Fair, Norumbega Park, Sept. 29th.

—Mr. William Foster of Lenox street is in Maine for a summer stay.

—Mrs. Edna F. Chase of Temple street is visiting relatives at Rochester, Vt.

—Miss Louise Lovett of Mt. Vernon street returned Monday from a motor trip thru Maine.

—Miss Ethel Howland of Chestnut street is at Monhegan, Maine, for a two weeks' stay.

—Mr. Arthur W. Lovett of Mt. Vernon street is spending the week end at Thomaston, Maine.

—Mr. Samuel Pray of Highland avenue spent the week end with his family at Provincetown.

—Miss Rachel Felton of Highland avenue has returned from a month's stay at Mansfield, Mass.

—Mrs. Herbert M. Cole of Somerset road has been quite ill at her summer home at Kennebunk Beach, Me.

—Mr. and Mrs. Francis J. Burrage and family of Fairfax street are spending a few weeks at Bayside.

—Mrs. Arthur P. Felton of Highland avenue has returned from a visit with friends at Kennebunkport, Maine.

—Miss Dorothy Fairbrother of Greenwood avenue has returned from a vacation trip to Goffstown, N. H.

—Mrs. George E. Peters of Prince street is entertaining Mrs. William Wilcox and daughter of Baltimore.

—Mr. and Mrs. William A. Richardson and family of Highland avenue are at their farm at East Andover, N. H.

—Mrs. Daniel Scudder and Miss Maude Scudder of Fairfax street are visiting relatives at Barnstable, Mass.

—Mrs. Samuel Pray and Miss Dorothy Pray of Highland avenue are spending a few weeks at Provincetown.

—Mr. William F. Chase of Temple street is spending the week end at his summer home at Sagamore Beach.

—Miss Elizabeth Alley of Chestnut street left Thursday for a visit with relatives at Tignish, Prince Edward Island.

—Mr. and Mrs. Arthur P. Felton of Highland avenue are entertaining Mrs. Edgar T. Jones of Las Cruses, New Mexico.

—Miss Marion Zinderstein of Prince street has been participating in the women tennis matches held this week at Longwood.

—Miss Louise Lovett of Mt. Vernon street motored to Rockport, R. I., Wednesday, and is the guest of Miss Nancy Brownell.

—Mr. Stanley M. Bolster of Exeter street has joined his family at Paradise Point, East Boothbay, Maine, for the month of August.

—Mr. and Mrs. Charles Leatherbee and Miss Eleanor Leatherbee of Mt. Vernon street leave this week for a stay at Jefferson, N. H.

—Mrs. Andrew S. Woods and the Misses Margaret and Katherine Woods of Highland street are at Bath, N. H., for the month of August.

—Miss Eleanor Weatherbee of Mt. Vernon street is the guest of Mr. and Mrs. Clifton Leatherbee at their summer home at Megansett.

—Mr. and Mrs. Clift Rogers Clapp of Temple street are entertaining Mrs. Horatio N. Glover at their summer home at Crow Point, Hingham.

—Mr. James Gibson has returned from the Officers' Training Camp at Plattsburg, and is spending a few days at his home on Highland street.

—Miss Peggy Glover of Prince street and Miss Sabina Dwinnell of Berkeley street are spending a month at Camp Wyonegonic, Denmark, Me.

—The midsummer social gathering of New England Oberlin Alumni was held on Saturday at the home of Mr. and Mrs. F. S. Retan on Forest avenue.

—Mrs. Arthur Smith and her son, Captain Smith, have been guests this week of Mr. Edward A. Hunting and Miss Anna Hunting of Chestnut street.

—Harry N. Pratt of Highland street won the first prize in the obstacle race for men at the Water Sports Carnival held last week at the Duxbury Yacht Club.

—Miss Eleanor Frost of Chestnut street is a house guest of Mr. and Mrs. Jacob L. Loose at "Sea Rocks" their summer home at Eastern Point, East Gloucester.

—Mrs. Charles Ellsworth Gibson of Highland street, who has been visiting in Colorado and other parts of the west is now the guest of Mr. Gibson's sister, Mrs. Helm, at Rockford, Ill.

—Mr. and Mrs. Frederick S. Hardy of Sylvan avenue are leaving today on a week end motor trip to Cape Cod, and will have as their guests, Mr. and Mrs. Willis G. Parmalee of Newton Centre.

—Mr. Schuyler Adams of Lenox street is registered at the Massachusetts Institute of Technology for special work in naval aeronautics, a government school for which has just been opened at the Institute. Mr. Adams is one of fifty naval cadets in his group, other groups of equal size being due to register each week for about six weeks, as assigned by the Navy.

—Mr. Noah Ross, a resident of Dunstan street, died quite suddenly last Monday from an attack of heart disease. Mr. Ross was an expressman by occupation and is survived by a widow and eight children. He was a member of Newton Lodge, I. O. O. F. Funeral services were held at the Lincoln Park Baptist Church on Wednesday afternoon in charge of Rev. Mr. Hobson of Waltham and the interment was at Newton Cemetery

PLYMOUTH THEATRE—A play of naive and delightful humor, refreshingly true sentiment and an unfailingly human touch is said to truly describe Edward Peple's latest comedy "Friend Martha" which will re-open the Plymouth Theatre, Boston, next Monday evening, August 20. "Friend Martha" tells the story of a wilful little maiden whom love leads along paths never planned or contemplated by very conservative parents, and although she has many and diverse difficulties to overcome, the young hearts win out, as they have a way of doing, in the end. But it is Martha's manner of rebelling against the decree of her elders, and her masterly playing of the game of "heart's desire", that furnishes developments delightful to the most blase of theatregoers.

### HARTE—WEBSTER

The wedding of Miss Mabel Webster, the daughter of Mr. and Mrs. Edwin S. Webster of Chestnut hill and Mr. Richard Harte, of Philadelphia, took place yesterday noon at the First Church at Chestnut hill, the pastor, Rev. Edward Hale performing the ceremony.

Miss Frances Webster, a sister of the bride was the maid of honor and the bridesmaids were Miss Helen Harte of Philadelphia, Miss Harriet Fessenden, Miss Isabella Mumford, Miss Margaret Bliss and Miss Polly Webster all of Chestnut hill and Miss Margaret Marshall of New York.

The best man was Mr. Oliver Ames, Jr., of Boston and the ushers were the Messrs. Henry C. Cabot, Jr., of Chestnut hill; William F. Robinson of Philadelphia; Edwin S. Webster, Jr., of Chestnut hill, brother of the bride; George Putnam of Boston; George W. Pepper, Jr., and James E. Gowan, both of Philadelphia; Robert Cutler of Brookline; Harold D. Harvey and George Abbott.

A reception followed at the Webster home on Hammond street.

### DEATH OF MRS. COBB

Victoria L. Cobb, widow of William T. Cobb, died at her home on Prince street, in West Newton, August 10th, after an illness of five weeks, at the age of seventy-one years.

She was born in Tuckerton, N. J. Her parents were Thomas and Abagail (Wilson) Endicott. Most of her life was lived in Massachusetts, the last twenty years in West Newton.

On account of her feeble health she went out of her own home but little, still she was constantly devoted to the interests of the relatives and friends she loved.

Of her four children, two sons, Horace G. and Wallace H. had died some years ago.

Two daughters survive her: Mrs. J. Thayer Lincoln of Fall River, and Mrs. Ernest S. Gile of West Newton.


**SPECIALIST** on all piano troubles. See adv. FRANK A. LOCKE, the Tuner

**Northeastern College**

BOSTON YOUNG MEN'S CHRISTIAN ASSOCIATION

**SCHOOL OF COMMERCE and FINANCE**

**EVENING SESSIONS, OPENS SEPT. 19**

Complete preparation for accounting, business administration and the C. P. A. examinations. Special military courses for government service. Large faculty of leading business and professional men. Large number of graduates placed in commanding positions.

School of Law, Evening Sessions, Opens Sept. 17.
School of Liberal Arts, Evening Sessions, Opens Sept. 24.
Evening School of Engineering, Opens Sept. 20.
School of Co-op. Engineering, Day Sessions, Opens Sept. 10.

**Address FRANK PALMER SPEARE, President**
(Stating in which course you are interested)
**Y. M. C. A. Building** **316 Huntington Ave., Boston**
Telephone Back Bay 4400
**DOWNTOWN OFFICE,** **507 TREMONT BLDG.**
Telephone Haymarket 980

**VERNON COURT HOTEL**

A quiet, up-to-date Hotel
**430 Centre Street, Newton**
**CAFE AMERICAN PLAN**
Open the year around. Tourists accommodated.
Suites of one to four rooms and bath may now be leased for the coming year; also furnished suites, for day or week.
Telephone Newton North 680. **H. M. DEANE, Mgr.**


# Notice of Change in Rates of Fare

In accordance with an Order of the Public Service Commission dated Tuesday, August 14 1917, No. 1503-FF, the rates of fare on the various lines of the Middlesex & Boston Street Railway Company will on and after Monday, August 20, 1917, be adjusted in accordance with the following condensed schedule.

## FARE SCHEDULE

### LINES IN WALTHAM

WATERTOWN LINE—from Upper Main street car barn to Watertown Square.
MAIN LINE—from Roberts Crossing to Newton Corner by way of West Newton and Newtonville.
WAVERLEY LINE—from Newton Cor. to Belmont-Waltham Town Line—second fare to end of line.
AUBURNDALE-BEMIS LINE—from Newton Corner to Auburndale by way of Bemis and Waltham.
CRAFTS STREET LINE—from Stow street via High street, Newtonville to Newton.
NEW LINE—from Upper Main street car barn by way of Moody street via High street, Newtonville to Newton.

On the above lines the unit of fare will be six (6) cents—no tickets to be accepted on the above lines. When transferring from any of these lines to a seven (7) cent line, one cent (1c.) additional will be charged for a transfer. When transferring from one of the above lines to another (both being six (6) cent lines a free transfer will be issued.

### LINES IN NEWTON

WELLESLEY & BOSTON MAIN LINE—from Nonantum Square to Newton Lower Falls.
NEWTON-PARK LINE—from Norumbega Park, Auburndale via West Newton, Newtonville to Newton.

On these lines the unit of fare will be six cents—no tickets accepted on these lines. When transferring from these lines to a six (6) cent line a free transfer will be given. When transferring from these lines to a seven (7) cent line a one cent (1c) charge for transfers will be made.

COMMONWEALTH AVENUE LINE—from Lake street to Norumbega Park.
COMMONWEALTH AVENUE LINE—from Lake street to Newton Highlands.
NEWTON & BOSTON MAIN LINE—from Watertown to Newton-Needham Town Line.
NEWTON & BOSTON CENTRE LINE—from Newtonville Square to Newton Centre.

On the above lines the unit of fare will be seven (7) cents. When transferring from the above lines to a six (6) cent line a free transfer will be given. When transferring from any of the above seven (7) cent lines to another seven (7) cent line a free transfer will be given.

On the above lines books of twenty (20) tickets will be sold for $1.20, each ticket being good for one ride. No transfers will be issued on such tickets. In order to obtain transfers a cash fare of seven (7) cents will be paid by the passenger.

NEWTON & BOSTON MAIN LINE—from the Needham-Newton Town Line to Needham Junction.
WELLESLEY & BOSTON-NEEDHAM LINE—operating between Needham Square and Wellesley Square.

On the above lines the unit of fare will be eight (8) cents. Persons wishing to transfer from the Wellesley-Needham Line to the Main Line at Wellesley will receive a free transfer.

NATICK & COCHITUATE-WELLESLEY LINE—from Newton Lower Falls to Natick Common.
SO. MIDDLESEX-FRAMINGHAM LINE—from Natick Common to Framingham Depot.
SO. MIDDLESEX-SO. NATICK LINE—from South Natick and the
SO. MIDDLESEX LINE—from Framingham to Hopkinton.
CROSS TOWN LINE—to Saxonville and Wayland.

On the above lines the unit of fare will be seven (7) cents. On these lines tickets will be sold twenty (20) rides for $1.20, each coupon being good for one ride. No transfers will be issued to persons riding on such tickets. Persons wishing transfers from the Wellesley Line to the Needham Line will pay one (1) cent for transfer privilege.

On the Westboro and Hopkinton Line, From Hopkinton to Westboro the unit of fare will be eight (8) cents.

On the LEXINGTON & BOSTON LINE—from Waltham to Waltham-Lexington Town Line and from Waltham-Lexington Town Line to Lexington Centre and from Arlington Heights to Lexington-Bedford Town Line the unit of fare will be seven (7) cents.

From end of line in Woburn to Woburn-Lexington Town Line the unit of fare will be eight (8) cents.

From Lexington-Woburn Town Line to end of line in Lexington the unit of fare will be eight (8) cents.

From Lexington-Bedford Town Line to Concord-Bedford Town Line and the Billerica-Bedford Town Line the unit of fare will be eight (8) cents.

From Bedford-Concord Town Line to end of the Line in Concord the unit of fare will be eight (8) cents.

From Billerica-Bedford Town Line to end of the Town Line in Billerica the unit of fare will be eight (8) cents.

Town Line Tickets will be sold on the lines of the LEXINGTON & BOSTON DIVISION to be used as at present at new rates of fare.

In transferring from a seven (7) to an eight (8) cent line a one (1) cent charge for transfers will be made.

Free transfers will be given from one seven (7) cent line or to a six (6) cent line.

School Tickets will be sold on all lines at one-half (1-2) the unit of fare.

Signed MIDDLESEX & BOSTON STREET RAILWAY COMPANY,
By G. M. COX, Vice-President and General Manager.

*Now for a few Days We'll Sell*

# Regal Shoes

## At Less than Factory Prices

Shoes for Men, Women and Boys. Each pair with the stamp that proves them genuine **REGAL** make, and each pair of a quality even better than we can buy at present leather market prices. We started out with a determination to close out every odd pair of Regal Shoes we own, so don't miss these Genuine Bargains.

**WOMEN'S $3.50 and $4.00 REGALS for $2.95**
Low Shoes of this famous Regal make, black or tan leather. Now ..... **$2.95**

**WOMEN'S $4.50 REGALS for $3.75**
Oxfords in smart new summer models, all Regal make, in black only. Actual $4.50 grade. Now ..... **$3.75**

**BOYS' REGALS at $2.45**
Same leather and careful Regal workmanship as in Men's makes. Every pair worth $3.50 to $4.00. Now in Oxfords marked ..... **$2.45**

**MEN'S OXFORD REGALS $3.75**
Black and tan $4.00 and $4.50 makes, good range of sizes and styles. Now ..... **$3.75**

**MEN'S $4.00 REGAL TAN SHOES for $2.45**
Just a few pairs in heavy tan calf, button style; a quality leather worth almost double what we're selling these few pairs for ..... **$2.45**

All above lines on sale now. See window display.

**LEGAL STAMPS** **FREE DELIVERY**

**P. P. ADAMS'**
*Big Department Store*
**133-139 Moody St., Waltham**

Tel. Connection — Formerly with Martin Bates & Son

**W. DAVIDSON** PRACTICAL FURRIER
175 Tremont Street - - BOSTON

Furs Relined, Repaired and Redyed; Seal and Persian made over to Latest Fashion at Reasonable Charges. Chauffeurs' Fur Coats Relined and Repaired Furs Stored and Insured. Raw Furs Bought.

FUR GARMENTS MADE TO ORDER

McKENNEY & WATERBURY CO.

**Painting, Paper Hanging**
Estimates Cheerfully Given — **Deagle and Aucoin** — 43 Thornton Street
Telephone Day or Night 1077-W North

Tel. Newton North 2127-M — Established 1900

**Sam Bloom, Custom Tailor**
Suits Made To Order, Cleansing, Pressing and Repairing at Moderate Prices
Fur Remodeling a Specialty
Work Called For and Delivered — Contract Pressing
**307 Centre Street, Opp. Post Office** — **Newton**

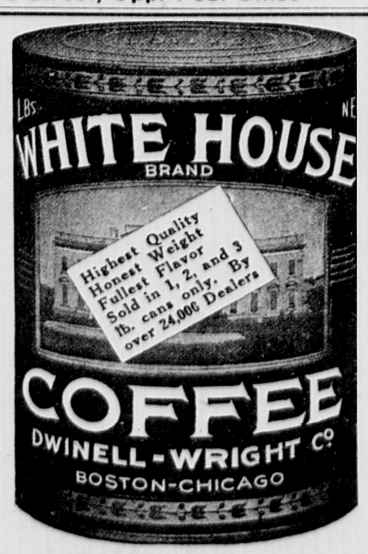


### WIN COMMISSIONS

(Continued from Page 1.)

Chas. C. Withington, Newton Centre
Jas. H. Withington, Newton Centre
Richard N. Williams, Jr., Newton Ctre.
Arthur M. Pearson, Newton Centre

**Field Artillery, National Army**

Harold O. Wellman, Newton Highlands

**Quartermasters Corps, National Army**

Howard Emerson, Newton Centre
Winthrop B. Hammond, Chestnut Hill

**Adjutnt General's Department**

Warren Dyar, Newton Centre

**PROVISIONAL LIEUTENANT**
**Coast Artillery Corps**

Percival S. Howe, Jr., West Newton
C. W. Lawrence, Auburndale

Lieuts. Pierce, Howe and Lawrence trained at Fort Munroe and all the others at Plattsburg.

These young men have been granted a furlough of twelve days and returned from Plattsburg on Wednesday.

### ANOTHER ANNIVERSARY

Three years ago to-day Germany declared war upon Russia and by this declaration unchained the whirlwind which has ever since, with steadily growing fury, beaten upon the world.

And now as the fourth year of the struggle opens, despite all the changes certain things remain as they were. The issue that was joined on that day between the German people and mankind remains exactly what it was in that hour.

In the three years that have passed the whole depth and breadth of the German spirit has been disclosed. The nation that affirmed there was no law but its own law, no right but that which was established by its own arms and founded upon its selfish interests, has marched from crime to crime logically, inexorably, until "German" has become a term of reproach all over the world and those of German nationality are described and regarded as Huns and as Boches.

A gulf has opened between the German people and the rest of the world that we ourselves are only beginning to be conscious of; a gulf which will remain for years, bringing the weight of shame, of loathing, of detestation long after the guilty have passed from the scene.

And to-day the indictment is worth reviewing for those who would answer the question of why the United States is at war with the German people and why it must continue at war until all that the German people to-day represent is crushed utterly and unmistakably.

When German troops invaded Belgium they attacked the whole body of international law, which was the safeguard of the weak against the strong—the slow gain of civilization in centuries of strife. If this German act could stand, then an end would have been made to all law except that which recognizes only strength and crowns the brute master of all.

But the invasion of Belgium was only an impersonal act. When to the invasion of the frontiers there was added the horror of the German march—when women were raped, children murdered, innocent old men slaughtered—not for deeds committed in defense of home or honor, but solely that the agony of the few might terrify the many and fear conquer where the sword could not reach—there was added a supreme crime to the list of those few terrible deeds which live as landmarks in human infamy. And after the invasion of Belgium, after the shambles of Louvain, there were added the crimes in Northern France. Nothing that the wild Indian had done in a forest, nothing that the savage of the African jungle had done as the expression of his innate barbarism, was left undone by German officers and soldiers and there were other deeds which hitherto were only believed possible for the beasts themselves.

But this was only a beginning. Thereafter we had the German airship massacring the women and children in remote and undefended English towns. We had the poison gas launched by the troops who had failed to conquer with all the legalized weapons of war.

And then came the Lusitania, with its hundreds of women and children of neutral and belligerent nationality—American women and children among them—sent to their graves by German officers and sailors. No crime of which modern history gives us a record compares with this in essential brutality, yet it was but a logical extension of the German idea, applauded by Germans of every rank, station, sex.

Since that time we have had a full measure of horrors. The Belgian people who had survived the terrors of the invasion were driven into bondage as African slave raiders once drove their caravans of unfortunates. For neither sex, condition, age was there pity in the German heart of mercy in the German nature.

And, at last, we, too, in America are at war with this German thing—with this German peril which menaces our institutions, our lives, the honor of our women, the safety of our civilization. We are at war with it because not to fight it is to be killed by it—not to resist it is to permit it to extend its foul and fatal dominion over all the world and to repeat in America the crimes of Belgium and France.

And on this, the opening of the fourth year of the struggle, it is for us, for all of us, as Americans, as the inheritors of a noble tradition and a brave past, to dedicate ourselves to the cause which is our cause—the cause of all men who love liberty, humanity, the law. It is for us to dedicate ourselves to the great service of mankind, which is the destruction of this German threat.

For if it is established in fact that the German can murder, rape, massacre in Belgium and France, with impunity, then there is no safety elsewhere in the world from German violence. There are no frontiers, boundaries, races when one people proclaims it as its own right to kill, plunder, conquer when ever it has a weapon in its hands and a lust in its heart.

It is idle to talk of peace, to argue about provinces, frontiers, colonies, while the German maintains his right to seize what he desires—to kill whom and when he pleases and to abrogate every law, human or divine, which interferes with his appetite or his lust.

And since this is true, let us recognize the fact—let us give of our lives and of our treasure, as we must, recognizing that we fight simply and singly that German spirit, which is essential barbarism, that German idea which is nothing more nor less than the assertion of force as the supreme will and law in human existence.

If we knew defeat were certain, yet we could not choose but to fight this German thing—for while it prevailed life, would be without value. But to-day, as the fourth year of the struggle opens, we see clearly we have but to persist to win, endure to have done for all time, for our own time and our children's time, with the spirit which is responsible for the destruction of Belgium, for the Lusitania Massacre, with the spirit which has turned half Europe into a desert, and now, while Belgium slave gangs are still driven under the lash and German shells are falling upon Rheims Cathedral, seeks to bargain with the civilized world for a portion of what it has won by defying every law of civilization and of humanity.

The German has openly, loudly, widely proclaimed that Corsica has conquered Galilee—that the doctrine of Napoleon has prevailed over that of Christ. This is the German spirit, this is the German idea, and its works have been written in blood for all men to see and to know. With this doctrine we Americans cannot compromise. While the Germans hold it the war must go on.

New York Tribue of Aug 1, 1917.

### RED CROSS WORK

The Wool Fund of the Newton Branch of the Red Cross is growing but still more contributions are needed in order to be sure that all the workers are kept supplied with wool. Major Grayson Murphy, the commissioner for Europe, has sent to the Red Cross an order calling for a million and a half each of sweaters, mufflers, socks and wristlets. These are to be used not only for our own men in the field but also for the civilian population for whose care we must provide. In the next two months knitters are asked to make special efforts in order that as large an amount of knitted articles as possible may be sent abroad before cold weather sets in. The Newton Branch has a knitting machine, to be in charge of Miss Dorothy Eaves of Newtonville, and it is hoped to have wool enough to keep the machine continually busy. Groups of workers who feel that their output could be increased by the purchase of a machine may receive information in regard to them at the Red Cross Work Room in Temple Hall, Newtonville. Contributions for the Wool Fund should be sent to Mr. George Royal Pulsifer, Treasurer, Newton Branch of the Red Cross, Newton Club, Newtonville.

Workers have been busy at the Red Cross Work Room on surgical dressings, nearly sixty taking part in the work last week, but there is still need and room for many more, and an invitation is issued to the women of all ages of all the Newtons to attend at the Work Room any day except Saturday or Sunday, between ten and one, and help to carry on the work that must be done for the soldiers in the field and the unfortunate civilian sufferers from the cruelties of the war.

There seems to be some misunderstanding in regard to the Red Cross posters which the artists of Newton are asked to design for the use of the local branch of the order. There is to be no competition. Newton artists are asked to send in poster designs as a contribution to Red Cross work and the posters are to be used to create a greater interest in the work of the order in the Newtons. It is asked that designs be sent in before September 15.

## Upper Falls

—Mr. Nutter and family are camping at Bethlehem, New Hampshire.

—Mr. and Mrs. Upson of Easthampton are the guests of Mrs. Camp of Richardson road.

—Mr. Henry K. Morse and family of High street are spending their vacation in Mattapoisett.

—Mr. Locke and wife are spending their holidays at Mt. Washington Hotel, Bethlehem, N. H.

—Mr. Noel White of Hale street is entertaining his mother, Mrs. J. White of Paterson, New York.

—Mr. and Mrs. A. D. Colby and daughter have returned from spending their vacation in the mountains.

—Miss E. Fanning returned to her home last week, after spending a few delightful days with friends at Wakefield, R. I.

—Mr. D. L. Haliday, who joined the Ambulance Corps some time ago, was called the thirteenth of August, to report for duty.

—Miss Beulah Coward of High street has been the guest at a house party at Hartford, Conn., given by a classmate at Lasell.

—Mrs. Meara and daughter Elizabeth, have returned from a vacation trip in Provincetown, Hartford City, and Springfield.

—Miss M. Gould has returned from Mt. Vernon, N. Y., where she had been visiting with her brother, Mr. R. Gould and family.

—Professor Perrin of Boston Universary preached morning and evening at Union services in the Baptist Church last Sunday.

—After spending a very enjoyable vacation with friends in Maine, Mr. and Mrs. C. H. Lathan returned to their home last week.

—Miss Jessie Thomson, teacher in St. Mary's School, Knoxville, Ill., was the guest of one of her former pupils, Miss Sara Macdonald of Hale street.

—A Band Concert and open air dance will be given by the Ladies' Circle and the Playground Department on the Playground, Friday evening, August 24, weather permitting.

—The removal of the bath houses from the dam to the swimming hole has proven very beneficial to the community, especially during the few hot days last week. As all the shops were closed down, one could see even the grown-ups, taking advantage of the favorable opportunity for a swim.

—A game of ball was played last Saturday afternoon on the playground between the Upper Falls A. A. and a team from Company C, 5th regiment, resulting in a walk over for the home nine, the score being 8 to 2. Evans, the A. A. pitcher, struck out 10 men. The proceeds were turned into the Company C Fund.

**Reduced Prices**
**on Good Clothes**

To close out the remainders of certain lots in suits of SUMMER and FALL weights, we have made reduced prices—WHICH MEAN BARGAINS—genuine savings in seasonable goods—for men, young men, students and boys.

**MACULLAR PARKER COMPANY**
**400 WASHINGTON STREET, BOSTON**

### 22 ARE REFUSED

(Continued from Page 1.)

604 Timothy J. Meade, 113 Edinboro 89
983 Allyre Frechette, 139 Bridge 205
645 William J. Roper, 661 Washington 281

Son of a widow.

1878 Francis L. McCarthy, 16 Riverside 9
548 Clayton H. Ernst, 24 Harrington 50
3254 Joseph J. McCarthy, 298 Tremont 87
2330 Martin F. Stanton, 20 Hale 178

Son of aged parents.

3257 William C. McDonald, 182 Tremont 10
3149 Dennis M. Cronin, 18 Nonantum 118
223 Alfred J. Young, 63 Crescent 174
3319 Harold P. Trendwell, 239 Washington 279

Minister.

3067 Raymond J. McInnis, South 42
3064 William G. Logue, South 192

Mariner.

126 Walter J. Leonard, 92 Allison 51
3251 Charles E. Manson, 48 Carleton 208
2397 Thomas J. Comick, 395 Parker 247

Employed at Arsenal.

1264 John J. Connearney, 211 Derby 96
927 Michael J. Costigan, 19 Clinton 146

### DEATH OF MRS. TUCKER

Mrs. Sarah M. Tucker, widow of the late George G. Tucker, passed away August 11, at Newton Centre. She is survived by one son, Mr. George G. Tucker, and a granddaughter, Miss Lillian Tucker of Newton Centre.

Funeral services were held Thursday evening at her late home on Beacon street, conducted at 7.30 by Rev. Edward M. Noyes, pastor of the Congregational Church.

The remains were taken to Westfield, Mass., for burial in the family lot in Pine Hill Cemetery.

### DEATH OF MR. GALLAGHER

Mr. Owen Gallagher, a life-long resident of this city, died last Saturday at his home on Washburn street, at the age of 64 years. For more than 30 years he was a foreman in the Newton Highway Department and a member of Middlesex Court of Foresters. He is survived by five sons. A requiem high mass was celebrated Monday morning at the Church of Our Lady.

### WANTED

**WANTED**—A small heated apartment in the Newtons for six months. Rent not to exceed $40. Apply A. C. Newton Graphic office.

**WANTED**—Young lady about 18 years of age to learn retouching, good opportunity for right party; paid while learning. Apply J. C. Brown in care L. F. Bachrach, 314 Washington St., Newton.

**GREENHOUSE** Help Wanted. Apply to W. A. Riggs, 47 Freeman St., Auburndale.

**WANTED**—Within 10 minutes' walk from Newtonville station. Two rooms with kitchenette. Y. R. W., Graphic Office.

**WANTED**—First class Dressmaker would like engagements by the day. Address B. B., Graphic Office. 13t

**WANTED**—Lady desires room and board in Newton, good neighborhood, references, particulars, S. A.

**WANTED, for two girls together**—General and Nursery work or chamber work and sewing, good references. Tel. Newton West 1124-R. B. Peters, 405 Cherry St., West Newton.

### TO LET

**FOR RENT**—In one of the most desirable localities in Newton (Ward 7) a good house, 12 rooms, 2 baths, hot water and hot air heat, gas and electric lighting, hardwood floors, laundry in basement, fine cellar, very best neighborhood, convenient to steam and electrics, but not too near. Inquire at garage rear 315 Franklin street, Newton, or Room 58, 166 Devonshire street, Boston.

**TO LET**—Furnished rooms in small private family, 3 minutes from Newton Corner. Address C. W., Graphic Office.

**TO LET**—In Newton, desirable three room apartment for light housekeeping. Price $22. John T. Burns & Sons, Inc., 363 Centre street Newton.

**TO LET in Newtonville**—Large, sunny room with board in a private family of two—no children. Address Z, Graphic Office. 2t

### FOR SALE

**FOR SALE**—1½ Ton Federal Truck. Apply to owner, 89 Charles St., Newtonville, Mass. Tel. New. No. 2475-M.

### LOST AND FOUND

**LOST**—A large brown English bull dog with a little white on the breast. Reward for return to 81 Church St., Newton.

**LOST**—On Walnut St. near High School. Small fibre suit-case containing tools. If the boy seen picking up the same will return to T. O. Bjornson, 90 Bowers St., Newtonville, he will receive substantial reward.

**FOUND**—On the streets of Newton, a hypodermic syringe. Apply to Chief of Police, West Newton.

**NO TELEPHONE** is required in your home to order your piano tuned by **Frank A. Locke** go to a pay station and reverse the call, there's no cost to you

**OLIVER VANDYNE, D.O., M.D**
Physician, Surgeon and Osteopathic Physician
Residence: Newton, 45 Waverley Ave., N.N. 1677-W
Office: Boston 19 Arlington St., Back Bay 445

**PIANO TUNING**
Specialist on all piano troubles Boston office, 10 Bromfield St. Telephone in Residence. Over 20 years experience. Refers to his many patrons, among whom are Ex-Gov. Brackett, Hon. Samuel W. McCall, E. Harold Crosby Boston Post's Dramatic Editor and Critic, Cyrus Dallen the famous Sculptor, Philip Stockton, Pres. Old Colony Trust Co. J. J. Martin, Pres. Exchange Trust Co. Newton references, Freedom Hutchinson, Rev. Geo. S. Butters, Supt. Garrity Met. Life Ins. Co., Messrs. Webster, Curtis, Kenway, Roger W. Babson, (Wellesley) and many other well known Newton people. Newton office, C. E. Josselyn's periodical Store, 340 Centre Street.
**FRANK A. LOCKE**

**Newtons**

**BRICK COLONIAL**—With double garage, green tiled roof; one of most substantial and up-to-date homes in Newtons; 3 baths, mahogany interior, quartered oak floors throughout; would cost $22,000; for quick sale, $17,000. JOHN T. BURNS & SONS.

**WABAN, $7,500**—Private home in very convenient location, with 2 large screened-in porches, set among pine trees; a very comfortable, modern home at greatly reduced price; valuable lot of land and garden. JOHN T. BURNS & SONS.

**NEWTONVILLE ESTATE**—Overlooking lake and within 2 minutes of Commonwealth Ave.; 11-room, modern house, stable and garage for 3 cars; cost $25,000; half-acre land; price $16,000.

**NEWTON—TO RENT**
9 rooms, oak floors, steam heat, 53 Bennington St., Mt. Ida, $30. Other houses, $18 to $75 per month.

**JOHN T. BURNS & SONS. Inc**
363 CENTRE ST., NEWTON
807 Wash. St., Newtonville

**Alvord Bros.**
Established 25 Years
Real Estate, Mortgages and Insurance. Newton Property and Care of Estates a Specialty
Auctioneers and Expert Appraisers
**79 Milk St., Boston**
Newton Centre Office, Opp. Depot 65 Union St

**G. P. ATKINS**
396 Centre Street Newton

**FRANCIS MURDOCK**
Bank Building, Newton, Mass.
INSURANCE TO ANY AMOUNT placed in first-class Stock and Mutual Companies.
Sole Agent for Newton of the Middlesex Mutual of Concord, Mass.

**THE GEO. W. BUSH CO.**
Burt M. Rich, Proprietor
Funeral Directors
Established 1874
Are Located at 402 Centre Street
Telephones { Newton North 403-M / Newton North 403-J
Auto Hearse—Limousine Cars

**NEWCOMB'S**
**Newton and Boston EXPRESS**
CHARLES G. NEWCOMB
Proprietor and Manager
402 Centre Street - Newton
Telephone Newton North 690

# THE NEWTON GRAPHIC.

VOL. XLV.—NO. 49 NEWTON, MASS., FRIDAY, AUGUST 24, 1917. TERMS, $2.00 A YEAR


READING ROOM LIBRAR

## NEW JUDGE APPOINTED

### Governor McCall Selects Associate Judge W. F. Bacon for Police Court Vacancy

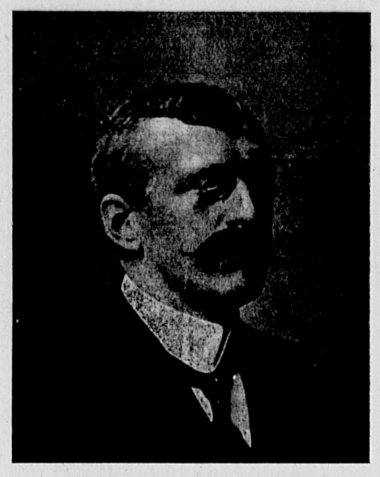

JUDGE WILLIAM F. BACON

Governor McCall sent to the Executive Council yesterday, the name of Associate Judge William F. Bacon of this city to be the judge of the Newton Police Court, vice Kennedy deceased. The nomination must lie over under the rules for one week, but there is no doubt of favorable action by the Council.

Judge Bacon is a member of one of the oldest families in Newton, his ancestors settling here in 1669. He was born in this city November 27, 1863, and received his education in the Newton Schools, graduating from the High School in 1881. He graduated from Harvard College in 1885 and from the Harvard Law School in 1889 and since that time has practised law in Boston. He married Miss Bessie M. Sayford and they have two children, a son and a daughter.

Judge Bacon is a director of the Newton Trust Company, a trustee of the Newton Savings Bank, and interested in many other business organizations. He was appointed an associate judge of the Newton Court by Governor Crane.

### SMITH—BRIGHT

A Military wedding of interest to Newton Society was solemnized Saturday afternoon at Rockbottom Farm, the summer home of Mr. and Mrs. William Ellery Bright at South Sudbury when their daughter, Miss Elizabeth Garbrantz Bright, was united in marriage to Lieutenant Bulkeley Smith, U. S. R., of Worcester.

The bride made her debut recently at the Brae Burn Country Club and is prominent in social circles in Waltham, Newton, Brookline and Boston. The bridegroom is the son of Mr. and Mrs. Frank Bulkeley Smith of Worcester.

The floral decorations were very elaborate and the living room which was devoted to the ceremony was a bower of pink and white, gorgeous pink gladioli in profuse array of stately beauty being used for the decorative motif and pedestals joined with festoons of white satin ribbon, and mounted with vases of white asters formed an aisle thru which the bridal procession passed.

The ceremony was performed at half after one, by Rev. Francis E. Webster of Waltham.

The Bridal Chorus from Lohengrin was played by Hoppes Orchestra as the bridal party assembled. The bride was given in marriage by her father; she was very charming in a beautiful wedding gown of ivory white satin, court train, and rose point lace, and orange blossoms.

Her tulle veil was fastened with a spray of orange blossoms and she carried a magnificent full shower of lilies of the valley.

She was attended by Miss Nancy Smith, sister of the bridegroom, as maid of honor, and Mrs. George C. R. Grandy of Plainsfield, N. Y., as matron of honor; they were effectively gowned in yellow satin with black velvet hats and carried bouuets of blue larkspur. Other attendants of the bride, Mrs. Walter Logan of New York and Miss Sally Gilman of Worcester were gowned in pale blue and carried yellow roses.

The bridegroom was assisted by his brother, Lieutenant Willard Smith, U. S. R., as grooms-man and the ushers were Captain Grant Bowker, Lieutenant Richard K. Hutchins, Lieutenant Cordon Harrower of Worcester, Lieutenant George Sturgis and Lieutenant Ellory Rogers of boston, all of whom were in uniform. Earl Smith, the bridegroom's brother, Crompton Smith, a cousin of the bridegroom and William Ellery Bright, Jr., brother of the bride, also acted as ushers.

A large reception was held immediately after the ceremony and a wedding breakfast was served in the dining-room which was resplendant with pink and white floral decorations. A large basket of white asters in combination with pink snap dragon centered the table, and the orchestra was in attendance and played for the dancing which followed in the billiard room.

Mr. and Mrs. Smith were assisted in receiving their guests by their parents. Mrs. Bright was very handsomely gowned in white embroidered crepe de chine, and Mrs. Smith wore a beautiful gown of gray chiffon.

Guests of social prominence were present from New York, Worcester, Boston, Brookline, Waltham, and the Newtons.

### PATRIOTIC GOLF MATCH

A Patriotic Golf Match for the benefit of the Red Cross will be held on Saturday, Sept. 1st, at the Brae Burn Country Club. It will be between Jerome D. Travers of New York.—Oswald Kirby of New York vs. Francis Ouimet of Boston,—Jesse Guilford of Boston. Match Play—Best Ball 36 Holes. 18 holes in the morning—play starts at 10 o'clock. 18 holes in the afternoon, play starts at 2.30. An admission fee of $1.00 will be charged, and badges will be on sale at all sporting goods and department stores.


YELLOW PART of your telephone book contains full particulars of Frank A. Locke, tuner

Advertise in the Graphic


## TAX RATE IS $19.80

### Highest Rate in History of City due to Heavy Increase in Expenses

The Assessors announced the tax rate on Wednesday as $19.80, the highest ever made in the history of the city and 90 cents higher than the high water mark of $18.90 of last year.

The increase in rate is due to the large increase in city and state expenses, the city budget being $98,085.75 larger than last year and the state, county and metropolitan expenses being $56,074.27, a total of $154,160.02.

Considerable interest is manifested over the receipts from the state from the new income tax, which was in operation for the first time on intangible personal properities. The personal property valuations of over $28,000,000 last year included both tangible and intangible property and this year the city can only assess on the tangible personal amounting to nearly $9,000,000.

To offset the loss on intangible property, the state guaranteed to refund the city the difference between the taxes assessed on this amount, and the total taxes raised on personal property of both kinds in 1915. This amount, in the neighborhood of $350,000 was increased to $402,552.61 as the share of the city in the excess taxes received by the state from the income assessments. Even so, however, the city will probably lose about $30,000 in revenue, on account of the state using the 1915 valuation as a basis. The 1916 personal showed over a million dollars more than 1915 and if the city had continued to assess personal property in 1917 under the old law, we should probably receive about $430,000 in revenue from this source.

Real estate shows a splendid increase of about $3,000,000 as compared with an increase last year of about $2,000,000 and indicates that the city is continuing to grow in a healthy manner.

| | 1917 | 1916 |
|---|---|---|
| City Budget & Additional Appropriations | $1,719,583.67 | $1,646,497.92 |
| State Warrant | 189,420.00 | 140,080.00 |
| County Warrant | 86,630.35 | 90,399.46 |
| Highways | 1,030.00 | 515.00 |
| Fire Prevention | 743.41 | 972.10 |
| Metropolitan Sewers | 62,161.76 | 59,050.56 |
| Metropolitan Parks | 41,698.93 | 36,528.54 |
| Charles River Basin | 8,991.92 | 8,049.88 |
| Metropolitan Water | 6,523.29 | 6,183.51 |
| Weston Bridge | 1,970.00 | 1,316.34 |
| | $2,118,753.33 | $1,989,593.31 |
| Overlay | 19,584.35 | 13,234.12 |
| | $2,138,337.68 | $2,002,827.43 |
| Estimated Receipts | $270,000.00 | |
| From Water Receipts | 6,523.29 | |
| From 12256 Polls | 24,512.00 | |
| From State Income Tax Receipts | 402,552.61 | |
| | $703,587.90 | |
| Net Amount to be Raised by Direct Taxation | $1,434,749.78 | |
| **Assessed Valuations** | | |
| Real Estate | $63,686,450.00 | $60,657,800.00 |
| Personal Estate (Tangibles only in 1917) | 8,775,660.00 | *28,383,360.00 |
| | $72,462,110.00 | $89,041,160.00 |
| Gain in Real Estate | 3,028,650.00 | |

* In 1916 this included intangibles and income, which in 1917 go to the state.

**Personal Valuations, 1917**

| | | | |
|---|---|---|---|
| Ward 1, | Pre. 1 | | $75,300 |
| 1, | 2 | | 613,400 |
| 2, | 1 | | 221,900 |
| 2, | 2 | | 457,100 |
| 2, | 3 | | 355,100 |
| 3, | 1 | | 490,260 |
| 3, | 2 | | 775,200 |
| 4, | 1 | | 435,000 |
| 4, | 2 | | 72,650 |
| 5, | 1, | | 744,650 |
| 5, | 2 | | 463,550 |
| 5, | 3 | | 270,850 |
| 6, | 1 | | 655,000 |
| 6, | 2 | | 342,600 |
| 6, | 3 | | 658,950 |
| 7, | 1 | | 2,144,150 |
| | | | $8,775,960 |

**Buildings, 1917**

| | | | |
|---|---|---|---|
| Ward 1, | Pre. 1 | | $613,150 |
| 1, | 2 | | 2,355,150 |
| 2, | 1 | | 2,291,850 |
| 2, | 2 | | 3,086,900 |
| 2, | 3 | | 838,250 |
| 3, | 1 | | 2,452,650 |
| 3, | 2 | | 3,355,550 |
| 4, | 1 | | 3,191,750 |
| 4, | 2 | | 355,150 |
| 5, | 1 | | 1,448,900 |
| 5 | 2 | | 3,456,450 |
| 5, | 3 | | 1,782,950 |
| 6, | 1 | | 3,770,300 |
| 6, | 2 | | 2,325,625 |
| 6, | 3 | | 2,859,750 |
| 7, | 1 | | 5,381,550 |
| | | | $39,565,925 |
| 1916, | | | 37,150,475 |

**Land, 1917**

| | | | |
|---|---|---|---|
| Ward 1, | Pre. 1 | | $278,500 |
| 1, | 2 | | 1,596,300 |
| 2, | 1 | | 1,061,950 |
| 2, | 2 | | 1,904,400 |
| 2, | 3 | | 312,200 |
| 3, | 1 | | 1,459,600 |
| 3, | 2 | | 2,395,000 |
| 4, | 1 | | 2,046,000 |
| 4, | 2 | | 369,050 |
| 5, | 1 | | 607,650 |
| 5, | 2 | | 1,950,300 |
| 5, | 3 | | 1,123,200 |
| 6, | 1 | | 2,208,950 |
| 6, | 2 | | 1,326,475 |
| 6, | 3 | | 2,270,300 |
| 7, | 1 | | 3,210,650 |
| | | | $24,120,525 |
| 1916, | | | $23,507,325 |

### REAL ESTATE

John T. Burns & Sons, Inc., report the sale of the H. I. Harriman estate at 103 Hunnewell avenue, corner of Willard street, Newton, to Mrs. A. M. Tufts of Boston. The twelve room residence, double garage and corner lot of 14,000 sq. ft. are all valued at $16,000.

Another sale on Hunnewell Hill, through John T. Burns & Sons is that of 44 Hunnewell avenue, which has been purchased by A. L. Bartram, who will occupy after improving the property. W. L. Claflin was the grantor. The private residence with 1000 feet of land is valued at $9500.

Mr. D. J. Holmes of Quincy through John T. Burns & Sons has passed final papers with W. S. Bishop on the new colonial house just completed on Auburndale avenue, corner of Crown street, Auburndale. With the new house there are 11,000 feet of land and concrete garage, all valued at $8500.

—Mr. Niles S. Eng has signed an agreement for sale of his new house on Beacon street and Neshobe road, Waban. Howard M. North is purchasing for a home. The new Dutch colonial cottage with garage and 1600 ft. of land are valued at $9500. John T. Burns & Sons were brokers in all the above transactions.

## WORKING ON THE DRAFT

### Local Exemption Board Gives Partial Results of its Important Labors

The Local Exemption Board is working early and late in their efforts to fill the quota of this city for the military service of the United States. Last week Wednesday, Thursday and Friday 370 men were physically examined by a corps of physicians under the direction of Dr. George L. West, the medical member of the Board. Of this number 100 were not accepted. 161 qualified physically and 85 claimed exemptions for various reasons, all of which must be passed upon by the Board.

On the first call of 300 men, the Board expects to be able to certify 90 men, leaving 57 to be taken from the second call. These men will be taken up in the order of their draft number, including those who claim exemptions, so that some of the men whose names are given in the qualified list below, will not be reached.

Governor McCall has designated Mr. George Royal Pulsifer to represent the government in cases where the Local Board has granted exemptions, so that it is evident that the action of the Local Board in such cases is by no means to be considered as final.

Dennis M. Cronin of Nonantum place withdrew his claim for exemption as the son of dependent parents and has been placed on the qualified list.

Of the first call of 300 men the Board has taken the following action:

The following claims for exemption have been granted:

Dependent wife and children.

854 William E. Bergen, 191 Chapel 7
1752 Ellery A. Dunham, 89 Crescent 21
2494 William H. McNaughton, 23B Lincoln 22
2762 Granville R. Perry, 15 Morseland 27
945 Salvatore DeLuca, 200 Adams 39
3331 Walter Westgate, 367 Centre 54
1676 Scott K. Wainwright, 9 Ardmore 67
1266 Michael T. Connelly, 8 Raymond 68
3183 Joseph B. Gallant, 299 Centre 71
3159 Harold S. Decker, 162 Charlesbank 73
43 Leon B. Chartier, 184 California 92
10 Arthur J. Bergen, 73 Faxon 110
140 Fred M. McCrudden, 77 Faxon 127
2247 James H. McLaughlin, 27 Champa 137
2719 Oscar A. J. Johnson, 46 Homer 141
3053 Edward B. Germain, 7 Middlesex Circle 142
602 Edward C. McLellan, 31 Harrington 179
3293 George B. Rogers, 287 Washington 184
1456 Samuel F. Nesbitt, 37 River 189
3015 Melvin E. Ward, 189 Cypress 237
905 Lawrence J. Clarke, 38 Clinton 258
3079 Charles B. Reed, 122 South 264
1114 Carmino Pellegrino, 125 Adams 274
2473 Harper A. Leavitt, 100 Floral 278
3230 Patrick J. Kennery, 336 Centre 298

Dependent wife.

1913 Daniel H. O'Donnell, 45 Chaske 40
983 Allyre Frechette, 139 Bridge 205
645 William J. Roper, 661 Washington 281

Son of a widow.

1878 Francis L. McCarthy, 16 Riverside 9
548 Clayton H. Ernst, 24 Harrington 50

Son of aged parents.

3319 Harold P. Treadwell, 239 Washington 279

Minister.

3067 Raymond J. McInnis, South 42
3064 William G. Logue, South 192

Employed at Arsenal.

1264 John J. Connearney, 211 Derby 96
927 Michael J. Costigan, 19 Clinton 146

Mariner.

3251 Charles E. Manson, 48 Cogleton 208

1014 Edward Hoban, 9 Jones 102
433 Jos. J. Ridge, Pearl St 103
1103 Vito Palladino, Adams St 155

The following claims for exemption have been refused.

For dependent wife and children:

509 Harold D. Billings, 35 Walnut 35
2607 Albert K. Parker, 144 Nehoiden 277

For dependent wife:

604 Timothy J. Meade, 113 Edinboro 89

Son of widow:

3254 Joseph J. McCarthy, 298 Tremont 87
2330 Martin F. Stanton, 20 Hale 178

Son of dependent parents:

223 Alfred J. Young, 63 Crescent 174

1539 Lawrence H. Sprow, 445 Cherry 80
2579 Raymond L. Towle, Beacon St. 273
Joseph L. Murphy, Walnut 171

The following names have been hastily compiled, as the records of the Board are by no means complete, but they are approximately correct.

These men have qualified and have been accepted:

1211 Salvatore Baroldo, 84 Border 323
525 Pasquale Caruso, 150 Edinboro 324
183 George W. Roleau, 32 Rustic 332
1956 Raymond Sikes, 205 Auburndale 337
5 Atkins S. Barrio, 16 Capital 342
741 William T. Halliday, 300 Cabot 356
1275 Thomas F. Curley, 117 River 359
1022 John E. Kelley, 607 Washington 365
1314 Ernest L. Foley, 49 Adams 377
1358 Walter W. Harrington, 17 Whitlowe 387
2517 John B. Pease, 436 Parker 392
353 Daniel R. Lamson, 276 Church 401
2024 Gordon A. Durkee, 650 Grove 406
1657 Clement Patchett, 1595 Washington 408
2955 Bernard F. Neville, 1349 Centre 416
704 Ernest M. Clark, 150 Otis 417
1896 Edward A. Moan, 40 Oakland 420
3096 Paul W. Atwood, 239 Washington 435
2989 William E. Smith, 133 Carlisle 436
363 Placide LeBlanc, 239 Washington 442
3006 Edward Treacy, 64 Beecher 446
6 John L. Bedard, 58 Faxon 451
2796 George W. Smith, 25 Bowen 452
2653 Michael J. Chappele, 40 North 456
664 Herbert G. Thompson, 209 Walnut 458
1448 Alfred F. Muzzhill, 77 Harding 461
2843 Vincent Ziemlenczuk, 14 Lyman 465
1112 Luciano, Patuto, 78 West 467
2462 John F. Kelly, R-29 Lincoln 468
3171 James Stephen Dwyer, 17 Park 469
3091 Forester F. Ainsworth, 18 Willard 472
1595 Philip W. Carter, 16 Balcarres 473
1555 John W. Hannan, 30 Kensington 475
103 Louis A. Henneberry, 181 Jackson 476
1912 William J. O'Donnell, 341 Lexington 480
1565 Percy S. Webster, 246 Waltham 485
3046 Eugene J. Daley, 97 Manet 495
1712 Chester E. Bonney, 89 Crescent
2591 Ralph S Hill, 46 Gates 520
1346 Peter Guzzi, 11 Oak 523
1957 William A. Sloper, 156 River 529
3107 Michael Brennick, 54 Williams 530
2566 Winthrop Bancroft, 672 Chestnut 533
1677 Leonard T. Wall, 12 Allen Pl.
2706 John J. Higgins, 40 Cemetery 544
1783 Denis Gaudet, 4 Freeman 546
2364 John A. Bennett, 678 Boylston 551
3216 William R. Hopwood, 181 Charlesbank 552
2226 Cyrus E. Leggee, 77 Oak 556
700 William H. Carey, 32 Washington 557
1250 Giuseppe Castagnino, 84 Border 558
3236 Carl Fritz Kohler, 166 Tremont 560
3043 John J. Curley, 79 Manet 568
320 Leslie A. Hamel, 276 Church 582
926 James E. Costigan, 19 Clinton 588
738 Joseph H. Goodman, 339 Lowell 601
1167 John Stringillo, 374 Watertown 602
3308 Harold C. Stockdale, 275 Tremont 605
1191 William F. Whalen, 169 Adams 606
1781 James H. Gardner, 50 Grove 608
221 George Walfenden, 48 Rustic 610
2655 Frank Y. Clark, 61 Pelham 617
3262 George R. Meigs, 54 Carleton 618
3080 Leverett Saltonstall, 256 Chestnut Hill 619
2300 Francis C. Rogers, 332 Elliot 625
2693 Frederick R. Gardner, 28 Pelham 645
3341 Philip D. Woodbridge, 281 Otis 649
191 Joseph P. Shea, 30 Middle 653
2871 Michael F. Daley, 974 Walnut 659
2158 Avak Garabedian, 2 Williams 662
2546 James E. Smith, 18 Aberdeen 665
1347 Rosario Guzzi, 11 Oak 673
2815 Paul A. Waters, 84 Clinton 676
3214 Robert J. Holmes, 80 Grasmere 699

The following men have been discharged for physical reasons:

3376 Theodore F. Kohler, 166 Tremont 303
2885 Albert P. Everts, 170 Warren 307
1817 Clarence L. Jones, 116 Auburn 308
2078 Joseph M. Barry, 87 Linden 312
2119 John T. Daley, 1276 Boylston 314
2360 Ralph E. Bates, 20 Harrison 315
2592 George N. Howard, 2048 Washington 319
1509 Henry K. Rollins, 808 Watertown 322
2695 Frederick H. Greene, 1038 Centre 334
1791 Earle D. Goodnough, Islington 336
792 Harold F. Rome, 65 Bowers 338
1714 Philip B. Bourne, 75 Prairie 350
2316 Henry A. Sheridan, 1084 Chestnut 360
3160 James J. Devlin, 47 Hollis 361
2795 Winthrop P. Smith, 25 Bowen 368
2454 John J. Hurley, 26 Hurley 370
1430 John L. McMahon, 120 Adams 381
403 Carl J. Abramson, 721 Washington 383
2376 Thomas Burns, 1664 Centre 394
2532 Albert E. Rust, 900 Boylston 395
1007 Abraham Gross, 43 Hawthorne 396
1764 John F. Everin, 155 Aspen 397
391 Frederick W. Morgan, 149 Pearl 398
2055 John F. Thompson, 2297 Washington 409
571 Alan M. Hay, 120 Court 411
1873 Frederick P. MacBride, 33 Lill 412
1067 Chauncey MacArthur, 594 California 424
2590 Bennet F. Hill, 46 Gates 425
2116 Timothy J. Crowley, 34 High 429
11 Gilbert L. Bergen, 44 Faxon 434
1287 Charles T. Donahue, 1157 Washington 444
2495 James W. Melia, 163 Winchester 448
2439 Edwin E. Hansen, 47 Clark 449
327 William F. Higgins, 29 Fayette 454
3108 Thomas Brennick, 50 Jefferson 455
2765 Charles W. Pierce, 1081 Centre 457
1722 Richard B. Capstick, 33 Aspen 462
1744 Joshua Davis, 55 West Pine 466
2196 James J. Hurley, 159 Oak 477
2752 John A. Nodes, 1241A Centre 478
1221 Harold K. Berry, 51 Parsons 481
2109 James H. Conlon, 1101 Chestnut 486
154 William J. Murphy, 26 Dalby 487
717 Marshall W. Cox, 64 Brooks 490
1073 James D. A. McIsaac, 114 West 493
30 William E. Brosnahan, 282 Watertown 494
388 Charles D. Mills, 276 Church 497
1423 Algernon W. McCarthy, 228 Cherry 498
1716 John F. Boyce, 8 Grant 500

(Continued on page 5)


Newton Trust Company
INCORPORATED 1894
NEWTON NEWTONVILLE
NEWTON CENTRE AUBURNDALE
CAPITAL $400,000 SURPLUS $400,000
BOARD OF DIRECTORS
SEWARD W. JONES, DR. EDWARD E. HOPKINS,
WILLIAM F. BACON, GEORGE HUTCHINSON,
ALBERT P. CARTER, JOHN F. LOTHROP,
HOWARD P. CONVERSE, JAMES B. MELCHER,
SAMUEL FARQUHAR, FRANKLIN T. MILLER,
JAMES W. FRENCH, FRANCIS MURDOCK,
NORMAN H. GEORGE, FREDERICK S. PRATT,
FRANK J. HALE, JAMES L. RICHARDS,
SYDNEY HARWOOD, GEORGE F. SCHRAFFT,
FRED R. HAYWARD, G. FRED SIMPSON,
EXECUTIVE OFFICERS
SEWARD W. JONES, President
Vice-Presidents
FRANK J. HALE SYDNEY HARWOOD GEORGE HUTCHINSON
FRANK L. RICHARDSON, Treasurer
JAMES B. MELCHER, Asst. Treas. and Secy.
WILLIAM M. CAHILL, Cashier and Asst. Secy.
CHARLES G. CLARK, Asst. Cashier (Newton Centre Office)
HARCOURT W. DAVIS, Asst. Cashier (Newtonville Office)
ARNOLD MACKINTOSH, Asst. Cashier (Newton Office)
HOWARD F. MITCHELL, Asst. Cashier (Auburndale Office)
Your Account is Earnestly Solicited

Highest Cash Prices Paid for
DIAMONDS
Old Gold and Silver
THE E. B. HORN CO.
Estab. 1839 429 Washington St, Boston.

GRANT
THE ECONOMY SIX
H. S. WAITE CO.
Boston, Mass.

OUR
Forty Roofing Experts
are prepared to furnish or repair promptly
Copper Roofs
or roofs of slate, gravel or any Fireproof Material
For suggestions and estimates phone our Roofing Department, Haymarket 2182
E. B. BADGER & SONS CO.
63-75 PITTS STREET, BOSTON

Cash for Old Gold and Silver
C. A. W. CROSBY & SON
Jewelers
480 WASHINGTON ST., BOSTON
Watches, Jewelry and Silverware Repaired by Experienced Workman

DOLLS' HOSPITAL, INC.
Dolls of every description repaired and all missing parts supplied. Sleeping eyes a specialty. Wigs recurled. Teddy Bears repaired. Dolls' Heads, Wigs and Novelties. Dolls' Dressmaking. Complete line of new dolls. Mail orders a specialty.
37 Temple Place, Boston
Telephone 1341-W Beach

YOUR FILMS
LEFT BEFORE 2 P. M.
WILL BE
DEVELOPED & PRINTED
IN 24 HOURS
Hubbard's Pharmacy
The Rexall Store - Newton
Established 1887

MORTGAGES
APPLY TO
WEST NEWTON CO-OPERATIVE BANK
WEST NEWTON

GILMOUR, ROTHERY & COMPANY
INSURANCE UNDERWRITERS
120 WATER STREET, BOSTON
S. T. EMERY, NEWTON CENTRE

For REAL ESTATE In The Newtons
SEE
HENRY W. SAVAGE, Inc.
255 Washington Street, Newton
Telephone Newton North 2780

**THE NEWTON GRAPHIC**
Published Every Friday at
8 Centre Place - - Newton, Mass.

Entered at the Post-office at Boston, Mass., as second-class matter.

The editor will be glad to print all communications, accompanied by the name of the writer bearing on any matter of public interest, except articles or letters advocating or opposing the nomination or election of candidates for political office, which will be treated as advertising.

$2.00 per Year. Single Copies, 5 Cents
By Mail, Postage Free.
All money sent at sender's risk.
Checks and money orders should be made payable to
NEWTON GRAPHIC PUBLISHING CO.
J. C. Brimblecom, Treas.

# EDITORIAL

—o—

The tax payers of this city have reason to be pleased at the tax rate of $19.80 just announced this week by the Assessors, for the indications pointed to a much higher figure. The income tax scheme of the state has not worked to the advantage of this city for the credit of about $400,000 from this source from the state treasury, is about 10 per cent less than would have been received if the city had continued to tax all personal property as in years gone by. A large part of this is due to the inequality of the income tax law which requires the credit to the city to be figured on the basis of personal property assessments for 1915, even when the 1916 figures were available. In this way the city, loses the amount of revenue, which would have accrued in the yearly increase of personal property valuation. Attention is invited to the heavy increases in the city, state and county appropriations for this year over 1916, and which explain why the rate is increased 90 cents over 1916. The increase of three millions in real estate valuations is worthy of comment, as there has been a remarkable falling off the past year in new buildings in the city. All in all therefore, the city has done very well indeed.

—o—

After months of hard work in recruiting and equipping, as well as contributing liberally to Company funds for possible luxuries, there is good reason for persons interested in the personnel and future of Company C of the Fifth Regiment, to be indignant at orders which split this company up into two parts, and merging one portion into the ranks of a company from a not over desirable part of the state. Just why the Fifth Regiment was merged with the Ninth, instead of having the Ninth merged with the Fifth is one of these things which no one seems able to explain. The Fifth Regiment is fully recruited. It is said that the Ninth is not so well recruited or organized, so it would seem more reasonable to have the Fifth Regiment form the nuceus of the new organization, rather than the Ninth. The division of the local Company will certainly reduce the great interest which has been aroused up to the present time, and will probably make itself felt in many other ways.

—o—

The announced purpose of the War Department to appeal to the District Boards, all cases of exemption allowed, and the probable appeal which will be made by drafted men, if the Local Boards refuse their claims for discharge, raises the interesting question, as to the reason for having the Local Boards act, if every case is to go up to the District Board. There certainly is little reason for the Local Board to spend much time over these claims, under all the circumstances.

—o—

Chief Inspector Fletcher of the Police Department, retires from active service with the knowledge of long, faithful and efficient service and the gratitude of the entire community for the good work he has done for over a generation.

—o—

Governor McCall has made an admirable appointment in promoting Associate Judge William F. Bacon to the post occupied by Judge Kennedy. Judge Bacon has all the qualities to fill this most important office to the satisfaction of the entire community.

—o—

Every man in Newton can afford to "come across" with $2.00 for the Wool Fund of the Newton Red Cross. All together now.

## FATAL ACCIDENT

Patrick J. McCarthy, residing on Border street, West Newton was fatally injured in a motorcycle accident which took place Saturday afternoon about two o'clock near the State Armory on Washington street, West Newton. McCarthy was riding behind Joseph H. Goodman of Lowell avenue, Newtonville, when the tire burst and he was thrown over Goodman's head to the street, receiving such injuries that when he reached the Hospital he was dead. He was 38 years of age and is survived by a widow and four small children, who are to be in straightened circumstances. A requiem mass was celebrated at St. Bernard's Church, Tuesday morning by Rev. Fr. Cronin and the burial was at Waltham.

## COMMITTE ON PUBLIC SAFETY

The members and equipment of C Company moved to Framingham on Friday, August 16th. Camp baggage and supplies were exported over the road through the courtesy of Mr. Fioangelo Gasbarri of Boylston street, Newton Centre, The Newton Lumber Co. of West Newton, Mr. Ashley C. Jewett of Newton Centre, who kindly furnished their trucks for the use of the Newton Committee on Public Safety. The Committee wishes to thank them for this work.

The Newton Committee on Public Safety has glass jars for canning at its rooms and people who may desire them should procure them as early as possible because while the Committee has jars on hand they are selling them every day and the supply may soon be exhausted.

## NEWTON FREE LIBRARY

### Personal Narratives of the Civil War

Boston has been honored this week by the visit of the Veterans of the Grand Army of the Republic. Especially significant is this event in this year 1917 when a new army is being raised to help in a fresh struggle for the same ideals of liberty. Possibly there are some who would like to read some of the personal records of the days, 1861-1865.

Military memoirs of a Confederate; by E. P. Alexander. FS3415.A
The war-time journals of a Georgia girl; by Eliza F. Andrews. EA566.A
A Virginia girl in the civil war; by Myrta Lockett Avary. FS34.A94
Military history of U. S. Grant; by A. Badeau. EG767.B
A little fifer's war diary; by C. W. Bardeen. FS341.B23
Musket and sword, or, the camp, march, and firing line in the Army of the Potomac; by Edwin C. Bennett. FS341.B43
As seen from the ranks; a boy in the civil war; by Charles E. Benton. FS341.B44
Brave deeds of Confederate soldiers; by Philip A. Bruce. FS34.BS3
Reminiscences of the war of the rebellion; by Col. Elbridge J. Copp, the youngest commissioned officer in the Union army who rose from the ranks. FS341.C79
Military reminiscences of the civil war; by Jacob D. Cox. FS341.CS3
Recollections of the civil war; by Charles A. Dana. FS341.D19
A Confederate girl's diary; by Sarah Morgan Dawson. E D327.D
Lieutenant General Jubal Anderson Early; autobiographical sketch. E E12.E
Leaves from the diary of an army surgeon; by Thomas T. Ellis. FS341.E47
Reminiscences of the civil war; by General John B. Gordon. FS3415.G
Recollections of a private; by Warren Lee Goss. FS341.G69
Personal memoirs of Ulysses S. Grant. E G767.Gm
Whip, hoe and sword; by George H. Hepworth. FS341.H41
Advance and retreat; personal experiences in the United States and Confederate armies; by John B. Hood. FS3415.H
From Bull Run to Appomattox, a boy's view; by Luther W. Hopkins. FS3415.H7
Following the Greek Cross; by Thomas W. Hyde. FS341.H99
My story of the war; by Mary Livermore. FS341.L75
Reminiscences of a soldier's wife; an autobiography by Mrs. John A. Logan. E LS283.L
From Manassas to Appomattox; by James Longstreet. FS3415.L
War letters of William Thompson Lusk, captain, assistant adjutant-general, U. S. Volunteers. FS341.L97
McClellan's own story; by George B. McClellan. FS341.M13
Recollections of a Rebel reefer; by James M. Morgan. EMS222.M
A soldier's recollections; by Randolph H. McKim. FS3415.M2
War reminiscences; by John S. Mosby. FS3415.M8
Letters of a war correspondent; by Charles A. Page. FS341.P14
Three years in the Confederate horse artillery; by George M. Neese. FS3415.N2
A Chautauqua boy in '61 and afterwards; reminiscences of David B. Parker. EP224.P
Letters from a surgeon of the civil war; by John G. Perry. FS341.P42
The heart of a soldier as revealed in the intimate letters of Gen. George E. Pickett. FS3415.P5
What happened to me, by La Salle Corbell Picket. EP5868.P
Incidents and anecdotes of the civil war; by David D. Porter. FS341.P83
Memories of my youth, 1844-1865; by George Haven Putnam. E P9831.P
Forty-six years in the army; by John M. Schofield. E S367.S
Personal memoirs; by Philip H. Sheridan. ES552.S
Recollections of a Confederate staff officer; by Gen. G. Moxley Sorrel. FS3415.S7
A southern girl in '61; by Mrs. D. G. Wright. E W933.W
With sabre and scalpel; the autobiography of a soldier and surgeon; by John Allan Wyeth. EW974.W

## CAPT. COBB BURIED

The funeral services for the late Capt. Morton E. Cobb, who was accidentally killed last week, were held Sunday afternoon at his late residence on Lake avenue, Newton Centre, and state and military organizations joined with his many friends to pay tribute to his memory. The services were in charge of Rev. Edward M. Noyes, D. D., pastor of the First Church, and a male quartet sang "Abide With Me", "Rock of Ages" and "Nearer My God To Thee".

The active bearers were members of Company C, 5th Regiment, N. G. M. of Newton, under Sergt. Walter G. Barrows. The honorary bearers were H. P. Bradford, Gen. James G. White, William M. Flanders, William B. Merrill, Edward B. Stratton, Capt. Franklin Burnham, Charles L. Smith of Newton Centre, and Arnold Scott of Dedham, and Lieut. Col. W. L. Sanborn and Lieut. Col. Wm. C. Rogers. Taps were sounded and a volley was fired by a squad from Co. C., 5th Regiment, over the grave in Newton Cemetery.

PLYMOUTH THEATRE—A play of naive and delightful humor, refreshingly true sentiment and an unfailingly human thought truly describes Edward Peple's latest comedy "Friend Martha," which will begin its second week at the Plymouth Theatre, Boston, next Monday evening, August 27, a welcome relief from the drama of crooks and crime, mixed marriage relations and sudden death that has been having its innings too long a time. "Friend Martha" tells the story of a wilful little maiden whom love leads along paths never planned or contemplated by very conservative parents, and although she has many and diverse difficulties to overcome, the young hearts win out, as they have a way of doing, in the end. But it is Martha's manner of rebelling against the decrees of her elders, and her masterly playing of the game of "heart's desire," that furnishes developments delightful to the most blase of theatre-goers.

## DEATH OF MR. HURTER

Mr. John C. Hurter, one of the pioneer travelling men in the wholesale dry goods business, died quite suddenly last Saturday at his home on Centre street, Newton Highlands. Mr. Hurter was for many years in the dry goods business in Boston, and was one of the first men to attempt to reach the trade of the middle west. In 1901 he became a member of the firm of Wilson, Larrabee & Co., and when that dissolved associated himself with the firm of Blodgett, Ordway & Webber. He was born at Beirut, Syria, and was 72 years of age. Mr. Hurter was a member of Aberdour Lodge of Masons of Boston and resided for many years in Hyde Park, coming to Newton about a year ago. He is survived by a widow, two sons, Mr. Charles S. Hurter of Wilmington, Delaware and Mr. Frank O. Hurter of Newton Highlands and one daughter, Mrs. Fred R. Hayward of Newton Highlands.

Funeral services were held from his late home on Centre street on Monday afternoon, Rev. William Ewart, rector of Christ Church, Boston, officiating and Miss Miriam Bates was the soloist. Burial was at Forest Hill.

## TO LOSE ITS IDENTITY

There is wide spread indignation in this city and in the ranks of Company C, Fifth Regiment, over the recent order to consolidate with the Ninth Regiment in organizing the new army which is expected to cross the Atlantic before many weeks have gone. The order requires 100 men, and probably the two lieutenants, to merge with the 150 men of Company C of the Ninth Regiment, making a new company C, of 250 men, which will be assigned to what will be known as the 101st Regiment. Capt. Cormerais and 50 men of Company C will be retained to help in the organization of the army now being recruited thru the draft.

## ANNUAL PICNIC

Clan MacGillivary of this city is taking an active part in the Annual Picnic and Games to be held by the Associated Clans O. S. C. of Boston and vicinity in Caledonian Grove, West Roxbury on Labor Day. A most enjoyable program has been arranged for this annual event.

*Want a new stomach?*

IT'S YOURS—USE "*Digestoneine*," Nature's restorative and *safe* short-cut to quick relief from stomach ills: Heartburn, Dizziness, Acid Mouth, Lost Appetite, Sleeplessness, etc. Known, trusted and tried by thousands the whole land over.

USE DIGESTONEINE "The Key to Relief"

Suffered for six or seven months from stomach trouble, was dizzy, nervous and trembling. I could not sleep. I lost about six pounds. A friend recommended Digestoneine to me and I now feel like a new woman. I sleep well and my nerves are completely under control.
MINERVA ALLEN,
36 Spring St., Waterbury, Conn.
*Your fault if you suffer longer—Digestoneine MUST satisfy or money back. For proof, see*
ARTHUR HUDSON
265 Washington Street
Newton, Mass.
-301

## MORTGAGEE'S SALE OF REAL ESTATE

By virtue of the power of sale contained in a certain mortgage deed given by Walter H. Pulsifer to the Newton Savings Bank dated the ninth day of July, A. D. 1900, and recorded with Middlesex South District Deeds, Book 2833, Page 97, for breach of the conditions therein contained and for the purpose of foreclosing the same, will be sold at public auction, upon the premises hereinafter described, on Monday, the seventeenth day of September, 1917, at four o'clock in the afternoon, all and singular the premises described in said mortgage, namely: All that lot of land situated in that part of said Newton called Newtonville, and bounded as follows; viz:—

Beginning at a point on the southerly side of Cabot Street at land of Hartshorne and running Westerly by said Cabot Street eighty (80) feet; thence turning and running Southerly by land of Bailey one hundred and fifty-one and 20-100 (151.20) feet; thence turning and running Westerly again by said land of Bailey, land of Ross and land of Goodwin two hundred and seventy-one (271) feet to land of Vose; thence turning and running Southerly again by said land of Vose fifty-one and 55-100 (51.55) feet; thence turning and running Westerly again by said land of Vose and land of Cobb one hundred (100) feet to the easterly line of Pulsifer Street; thence turning and running Southerly by said Pulsifer Street two hundred and forty and 61-100 (240.61) feet to the centre line of Cold Spring Brook; thence turning and running Northeasterly by said centre line of Cold Spring Brook five hundred and eight and 75-1000 (508.75) feet, more or less, to land of Hartshorne; thence turning and running Northerly by said land of Hartshorne two hundred and four and 50-100 (204.50) feet, more or less, to the point of beginning; containing seventy-nine thousand three hundred (79300) square feet, more or less.

For title see deed of Charles T. Pulsifer to the said Walter H. Pulsifer, dated June 24, 1897, and duly recorded in Book 2574, Page 237.

The above described premises are shown upon a plan drawn by E. S. Smilie, dated June 1900, duly recorded.

Said premises will be sold subject to any unpaid taxes and assessments.

$500 at the time and place of sale.

NEWTON SAVINGS BANK,
Mortgagee.
By Charles H. Clark, Treasurer.
Frank A. Mason, Attorney, 31 Milk Street, Boston.
Boston, August 22, 1917.

## INSPECTOR FLETCHER RETIRES

Chief Inspector, Frank B. Fletcher of the Newton Police Department was retired on account of reaching the age limit of 65 years on Wednesday of this week. Mr. Fletcher has given the city efficient and faithful service for 37 years, having been appointed to the Police force Feb. 16, 1880. On Dec. 31, 1895 he was assigned to headquarters for duty as an inspector, given the rank of sergeant on April 1, 1899, as lientenant Dec. 9, 1905, and the title of Chief Inspector May 13, 1908.

Inspector Edward P. O'Halloran has been promoted to the Chief Inspectorship and Officer Richard Goode, has been given the rank of sergeant and will act as inspector, under Mr. O'Halloran.

## DIED

BAIRD—At Ashburnham, August 19, Mabel C. Baird.
COBB—At Newton Hospital, August 17, Capt. Morton E. Cobb, aged 51 years, 8 months, 12 days.
GILL—At West Newton, August 20, Elizabeth M., wife of Arthur E. Gill, aged 60 years, 1 month, 23 days.
HACKETT—At West Newton, August 20, Maria, wife of William J. Hackett, aged 54 years, 5 months, 19 days.
HURTER—At Newton Highlands, Aug. 18, John C. Hurter, aged 72 years, 3 months, 20 days.
IDE—At Newton Centre, August 19, Miss Alice B. Ide, aged 59 years, 7 months, 29 days.
LEONARD—At Newton Highlands, August 17, Jennie E., widow of Geo. F. Leonard, aged 74 years, 7 months, 18 days.
McCARTHY—At West Newton, August 18, Patrick J. McCarthy, aged 38 years.
QUINN—At Newton Hospital, August 20, Catherine, widow of John J. Quinn of Nonantum, aged 51 years.
WORCESTER—Suddenly at Hyannisport, on August 14th, Rachel L., of Newton Centre, widow of the late Major George S. Worcester.

FLOWERS AND PLANTS FOR ALL OCCASIONS
Try
RIGGS, THE FLORIST Auburndale
Store 2098 Commonwealth Ave.
Phone 1271-W Newton West
Greenhouses 47 Freeman St.
Phone 922 Newton West

Phone
326-W Newton South
UNDERTAKER
Prompt and Expert Service
Lady Assistant
J. T. O'CONNOR
1239 Centre Street
Newton Centre,
Mass.

## MORTGAGEE'S SALE OF REAL ESTATE

By Thomas Rush, Auctioneer
716 Old South Building, Boston, Mass.

Under and by virtue of the power of sale contained in a certain mortgage of real estate given by Ernest A. Zackrisson, (formerly of Waltham, Middlesex County, Massachusetts) now of Newton, Middlesex County, Massachusetts to the Volunteer Co-operative Bank, a corporation duly organized under the laws of the Commonwealth of Massachusetts and having its usual place of business in Boston, Suffolk County, said Commonwealth, dated February 21, 1917 and being document No. 20836 noted on Certificate of Title No. 7216, Book 49, Page 405, issued by the Land Court, and on file in the South Registry District for Middlesex County, Massachusetts, for breach of the condition of said mortgage, and for the purpose of foreclosing the same, will be sold at public auction on the premises on Saturday, September 15, 1917 at two o'clock in the afternoon, the real estate described in said mortgage, to wit:

"The land in said Newton, with the buildings thereon, bounded and described as follows:

Southerly on Linwood Avenue, thirty-five and 8-100 (35.08) feet;
Southwesterly by a curving line at the junction of said Linwood Avenue and Colonial Avenue, as shown on a plan hereinafter mentioned, twenty-three and 40-100 (23.40) feet;
Westerly by said Colonial Avenue, eighty-five and 16-100 (85.16) feet;
Northerly by Lot No. 93 on said plan, fifty and 49-100 (50.49) feet; and
Easterly by Lot No. 95 on said plan, one hundred two and 8-100 (102.08) feet.

Said parcel is shown as Lot numbered ninety-four (94) on said plan. All of said boundaries are determined by the Court on a plan as modified and approved by the Court, filed in the Land Registration Office, a copy of a portion of which is filed in the Registry of Deeds for the South District of Middlesex County, in Registration Book 28, Page 469, with Certificate of Title No. 4737."

Said premises will be sold subject to restrictions of record set forth in Certificate of Title No. 7216 issued by the Land Court for South Registry District of Middlesex County, Massachusetts, so far as now in force and applicable.

Said premises will be sold subject to all unpaid taxes, tax titles, and municipal assessments, if any. Two hundred dollars ($200) required by sale.

VOLUNTEER CO-OPERATIVE BANK,
Mortgagee
By James B. Dooley, Treasurer

For further particulars apply to William N. Swain, Attorney for the Mortgagee Bank, Rooms 1111-1117 Paddock Building, 101 Tremont Street, Boston, Mass.

August 24, 1917.
August 31, 1917.
Sept. 7, 1917.

Northeastern College
BOSTON YOUNG MEN'S CHRISTIAN ASSOCIATION
SCHOOL OF LAW
20th Year Opens Sept. 17th
EVENING SESSIONS
Established in 1898, offers 4-year course in preparation for the bar. Our graduates are now practising successfully in many parts of the country or holding high-class business and official positions.
SCHOOL OF LIBERAL ARTS, Evening Sessions, opens Sept. 24.
SCHOOL OF CO-OP. ENGINEERING, Day Sessions, opens Sept. 10.
EVENING SCHOOL OF ENGINEERING opens Sept. 20.
SCHOOL OF COMMERCE AND FINANCE, Evening Sessions, opens Sept. 19.
Address FRANK PALMER SPEARE, President
(Stating in which course you are interested)
Y. M. C. A. Building — Telephone Haymarket 980
316 Huntington Ave., Boston — Telephone Back Bay 4400
DOWN TOWN OFFICE, - - 507 TREMONT BUILDING

Boston Electric Associates
Cumulative, Participating 6% Preferred Shares
27th Consecutive Quarterly Dividend Paid Feb. 10th, 1917
For further particulars communicate with
CARPENTER AND COMPANY
Tax Exempt Securities
409 CENTRE STREET, NEWTON Phone Newton North 5

THOMAS F. MURRAY
Insurance of all kinds placed in best Companies
REAL ESTATE AND INVESTMENTS
NOTARY PUBLIC
Office 409 Centre St., Newton — Residence 584 Centre St., Newton
Newton North 5—Phone—Newton North 379-W

TEA ROOM
Auburn St., Auburndale Square
—Meals Served at All Hours—
Good Service — Home Cooking
Telephone Newton West 21778
We are the sole agents for Page & Shaw's Candy

## Lost Savings Bank Books

Savings Bank Books as listed below are lost and application has been made for payments of the accounts in accordance with Sec. 40, Chap. 590, of the Acts of 1908 and amendments.

Newton Savings Bank Book No. 48590.
Newton Savings Bank Book No. 48591.
Newton Savings Bank Book No. 27559.

**Commonwealth of Massachusetts. Middlesex, ss.**
PROBATE COURT.

To the heirs-at-law, next of kin and all other persons interested in the estate of Mary M. Billings late of Newton in said County, deceased.

WHEREAS, a certain instrument purporting to be the last will and testament of said deceased has been presented to said Court, for Probate, by Francis Murdock and William F. Bacon who pray that letters testamentary may be issued to them, the executors therein named, without giving a surety on their official bond.

You are hereby cited to appear at a Probate Court, to be held at Cambridge in said County of Middlesex, on the eleventh day of September A. D. 1917, at nine o'clock in the forenoon, to show cause, if any you have, why the same should not be granted.

And said petitioners are hereby directed to give public notice thereof, by publishing this citation once in each week, for three successive weeks, in the Newton Graphic a newspaper published in Newton the last publication to be one day, at least, before said Court, and by mailing postpaid, or delivering a copy of this citation to all known persons interested in the estate, seven days at least before said Court.

Witness, **Charles J. McIntire, Esquire,** First Judge of said Court, this fourteenth day of August in the year one thousand nine hundred and seventeen.

F. M. ESTY Register.
Aug. 17-24-31.

**Notice is hereby given** that the subscriber has been duly appointed executor of the will of Martha S. Elkins late of Newton in the County of Middlesex, deceased, testate, and has taken upon himself that trust by giving bond, as the law directs. All persons indebted to said estate are called upon to make payment to

RICHARD G. ELKINS,
Executor.
(Address) West Newton, Mass.
August 15, 1917.
Aug. 17-24-31.

**Commonwealth of Massachusetts. Middlesex, ss.**
PROBATE COURT.

To the heirs-at law, next of kin and all other persons interested in the estate of Dimock W. Sutherland late of Newton in said County, deceased.

WHEREAS, a certain instrument purporting to be the last will and testament of said deceased has been presented to said Court, for Probate, by S. Arleen Sutherland who prays that letters testamentary may be issued to her, the executrix therein named, without giving a surety on her official bond.

You are hereby cited to appear at a Probate Court, to be held at Cambridge in said County of Middlesex, on the eleventh day of September A. D. 1917, at nine o'clock in the forenoon, to show cause, if any you have, why the same should not be granted.

And said petitioner is hereby directed to give public notice thereof, by publishing this citation once in each week, for three successive weeks, in the Newton Graphic a newspaper published in Newton the last publication to be one day, at least, before said Court, and by mailing postpaid, or delivering a copy of this citation to all known persons interested in the estate, seven days at least before said Court.

Witness, **Charles J. McIntire, Esquire,** First Judge of said Court, this seventeenth day of August in the year one thousand nine hundred and seventeen.

F. M. ESTY, Register.
Aug. 24-31 Sept. 7.

## Mortgagee's Sale of Real Estate

By virtue of the power of sale contained in a certain mortgage deed given by Angus A. Martin to Natick Trust Company dated October 21, 1916 and recorded with Middlesex South District Deeds, Book 4091, Page 188, for breach of the condition thereof and for the purpose of foreclosing the same, will be sold at public auction on Tuesday, September 4, 1917, at 2.45 o'clock in the afternoon, on the premises hereinafter described, all and singular the premises conveyed by said mortgage and described therein as follows:—

"The land with the buildings thereon situated in Newton in said Middlesex County and shown as Lot No. 66 on a "Plan of Land in Newton, Mass." dated October 9, 1916, Henry F. Bryant, Engineer, duly recorded with Middlesex South District Deeds and bounded and described as follows:—

Westerly by Manemet Road sixty-nine and 44-100 (69.44) feet;
Northerly by lot 67 on said plan one hundred and thirty-eight and 97-100 (138.97) feet;
Easterly by land now or late of Lelia S. Mason seventy (70) feet;
Southerly by Lot 65 on said plan one hundred and twenty-six and 55-100 (126.55) feet.

Containing nine thousand two hundred and seventeen (9,217) square feet of land.

Including all furnaces, heaters, ranges, mantels, gas and electric light fixtures, screens, screen doors, awnings, and all other fixtures of whatever kind and nature at present contained in said buildings, and hereinafter placed therein prior to the full payment and discharge of this mortgage."

Said premises will be sold subject to any and all unpaid taxes, tax titles, municipal liens and assessments, if any there be.

$500.00 will be required to be paid in cash by the purchaser at the time and place of sale; other terms will be made known at sale.

NATICK TRUST COMPANY.
By Frank C. Bishop, Treasurer.
Harry H. Ham, Attorney,
24 Milk St., Boston, Mass.
Aug. 10-17-24.

**Commonwealth of Massachusetts. Middlesex, ss.**
PROBATE COURT.

To the devisees under the will and all other persons interested in the estate of Michael Fitzgerald late of Newton in said County, deceased.

WHEREAS Frederick J. White administrator with the will annexed of said deceased has presented to said Court his petition for license to sell at private sale, in accordance with the offer named in said petition, or upon such terms as may be adjudged best, the whole of a certain parcel of the real estate of said deceased for the payment of debts, and charges of administration, and for other reasons set forth in said petition.

You are hereby cited to appear at a Probate Court to be held at Cambridge in said County, on the tenth day of September A.D. 1917, at nine o'clock in the forenoon, to show cause, if any you have, why the same should not be granted.

And said petitioner is ordered to serve this citation by delivering a copy thereof to each person interested in the estate fourteen days, at least, before said Court, or by publishing the same once in each week for three successive weeks in the Newton Graphic a newspaper published in Newton the last publication to be one day, at least, before said Court.

Witness, **Charles J. McIntire, Esquire,** First Judge of said Court, this third day of August in the year one thousand nine hundred and seventeen.

F. M. ESTY, Register.
Aug. 10-17-24.

# Huntington School for Boys

**The Best Equipped and Most Comprehensive Private Day School in New England**

NINTH YEAR

**An original plan for study by the laboratory method, reducing home work to a minimum.**

**Upper School** prepares for all colleges, technical schools, and business. College entrance certificate. Tuition $250.

**Lower School** for boys from 8 to 15. Play and work supervised during the entire day. Tuition $200.

Manual arts laboratories; gymnasium, running track, swimming pool, complete equipment for all outdoor and indoor athletics.

A limited number of scholarships for boys of exceptional character and ability.

For illustrated catalogue telephone Back Bay 4400, or address

IRA A. FLINNER, A. M., Headmaster
312 Huntington Ave., Boston.
Boston Young Men's Christian Association



**If any man's wife and children need a reasonable separation allowance during his temporary absence will your wife and children need a larger income than you have already made absolutely certain in case of your permanent absence?**

**For the Safe and Easy Way See**

**RICHARD O. WALTER**
**"THE LIFE INCOME MAN"**
**47 Equitable Building Main 6200**
**Boston, Mass. Newton West 924-W**



**BRUCE R. WARE, B. C. S.**
195 CHURCH ST., NEWTON, MASS.
BOSTON OFFICE: No. 6 BEACON STREET
TELEPHONE HAYMARKET 2585
**Public Accountant**
Books Opened, Closed and Adjusted
Auditing of corporation and mercantile accounts a specialty.


## Mortgagee's Sale of Real Estate

By virtue of the power of sale contained in a certain mortgage deed given by Angus A. Martin to Natick Trust Company dated October 21, 1916 and recorded with Middlesex South District Deeds, Book 4091, Page 190, for breach of the condition thereof and for the purpose of foreclosing the same, will be sold at public auction on Tuesday, September 4, 1917, at 2.15 o'clock in the afternoon, on the premises hereinafter described, all and singular the premises conveyed by said mortgage and described therein as follows:

"The land with the buildings thereon situated in Newton in said Middlesex County and shown as Lot No. 61 on a "Plan of Land in Newton, Mass." dated October 9, 1916, Henry F. Bryant, Engineer, duly recorded with Middlesex South District Deeds and bounded and described as follows:—

Westerly by Manemet Road by two lines measuring thirty-two (32) feet and forty-one (41) feet respectively;

Northerly by Lot 62 on said plan one hundred and fifty-five and 30-100 (155.30) feet;

Easterly by land now or late of Harry F. Ward sixty-two and 94-100 (62.94) feet;

Southerly by Lot 60 on said plan one hundred and sixty-one and 04-100 (161.04) feet.

Containing ten thousand seven hundred and seventy-two (10,772) square feet of land.

Including all furnaces, heaters, ranges, mantels, gas and electric light fixtures, screens, screen doors, awnings and all other fixtures of whatever kind and nature at present contained in said buildings, and hereinafter placed therein prior to the full payment and discharge of this mortgage."

Said premises will be sold subject to any and all unpaid taxes, tax titles, municipal liens and assessments, if any there be.

$500.00 will be required to be paid in cash by the purchaser at the time and place of sale; other terms will be made known at sale.

NATICK TRUST COMPANY.
By Frank C. Bishop, Treasurer.
Harry H. Ham, Attorney,
24 Milk St., Boston, Mass.
Aug. 10-17-24.

**Notice Is Hereby Given,** that the subscriber has been duly appointed executor of the will of Augustus H. Buck late of Newton in the County of Middlesex, deceased, testate, and has taken upon himself that trust by giving bond, and appointing Alonzo R. Weed of Newton his agent, as the law directs. All persons having demands upon the estate of said deceased are required to exhibit the same, and all persons indebted to said estate are called upon to make payment to the subscriber.

HENRY L. BUCK, Executor.
(Address)
227 West 130th St.,
New York, N. Y.
August 3, 1917,
Aug. 10-17-24.


# PIANO TALKS

**Twenty years experience in Teaching, Conducting, Concert Work must produce a teacher who KNOWS.**

**RALPH BEN ELLEN**
Pupil in Paris of Philip,
**30 Huntington Ave., Boston**


**Commonwealth of Massachusetts.**
**Middlesex, ss.**
PROBATE COURT.

To the heirs-at-law, next of kin and all other persons interested in the estate of Margaret Willing late of Newton in said County, deceased.

WHEREAS, a certain instrument purporting to be the last will and testament of said deceased has been presented to said Court, for Probate, by James Willing who prays that letters testamentary may be issued to him, the executor therein named, without giving a surety on his official bond.

You are hereby cited to appear at a Probate Court, to be held at Cambridge in said County of Middlesex, on the tenth day of September A. D. 1917, at nine o'clock in the forenoon, to show cause, if any you have, why the same should not be granted.

And said petitioner is hereby directed to give public notice thereof, by publishing this citation once in each week, for three successive weeks, in the Newton Graphic a newspaper published in Newton the last publication to be one day, at least, before said Court, and by mailing postpaid, or delivering a copy of this citation to all known persons interested in the estate, seven days at least before said Court.

Witness, **Charles J. McIntire, Esquire,** First Judge of said Court, this second day of August in the year one thousand nine hundred and seventeen.

F. M. ESTY, Register.
Aug. 10-17-24.

## Mortgagee's Sale of Real Estate

By virtue of the power of sale contained in a certain mortgage deed given by Angus A. Martin to Natick Trust Company dated October 21, 1916 and recorded with Middlesex South District Deeds, Book 4091, Page 191, for breach of the condition thereof and for the purpose of foreclosing the same, will be sold at public auction on Tuesday, September 4, 1917 at two o'clock in the afternoon, on the premises hereinafter described, all and singular the premises conveyed by said mortgage and described therein as follows:—

"The land with the buildings thereon situated in Newton in said Middlesex County and shown as Lot No. 59 on a "Plan of Land in Newton, Mass." dated October 9, 1916, Henry F. Bryant, Engineer, to be recorded herewith and bounded and described as follows:—

Westerly by Manemet Road ninety-three (93) feet;

Northerly by Lot No. 60 on said plan one hundred and fifty-six and 36-100 (156.36) feet;

Easterly by land now or late of Harry F. Ward seventy-one and 20-100 (71.20) feet;

Southerly by Lot No. 58 on said plan by two lines measuring sixty-eight and 85-100 (68.85) and seventy and 06-100 (70.06) feet respectively.

Containing ten thousand four hundred and sixty-four (10,464) square feet of land.

Including all furnaces, heaters, ranges, mantels, gas and electric light fixtures, screens, screen doors, awnings and all other fixtures of whatever kind and nature at present contained in said buildings, and hereinafter placed therein prior to the full payment and discharge of this mortgage."

Said premises will be sold subject to any and all unpaid taxes, tax titles, municipal liens and assessments, if any there be.

$500.00 will be required to be paid in cash by the purchaser at the time and place of sale; other terms will be made known at sale.

NATICK TRUST COMPANY.
By Frank C. Bishop, Treasurer.
Harry H. Ham, Attorney,
24 Milk St., Boston, Mass.
Aug. 10-17-24.


# THE LOMBARDY INN
## NEW ITALIAN GARDEN

Table D'Hote Luncheon .....11 to 3, 60c
Table D'Hote Dinner .....5.30 to 8.30
Special Sunday and Holiday Dinner .....12 to 8.30

A La Carte Service All Day

BOYLSTON PLACE Near Colonial Theatre **CABARET** 'PHONES BEACH 2941-2942

WINE SERVICE OPEN TILL MIDNIGHT

ALSO **THE MITCHELL HOUSE, No. Scituate Beach,** MINOT MASS.

FIRST-CLASS FAMILY HOTEL

Write or Phone Lombardy Inn, Boston, or MITCHELL HOUSE, North Scituate. M. F. DILLON, Prop.


## Newton

—Dutch clip for children. Fell Bros., Washington St., opp. Bank. adv.

—Miss Carolyn B. Brown is visiting Mrs. Newton F. Stanley of Baldwin street.

—Rev. Harrie R. Chamberlin will preach Sunday morning at Immanuel Church.

—Mr. Gray Blandy of Eldredge street will spend next week at Hyannis, Mass.

—Telephone MacLean, 725 or **2654-M North, for anything in the carpenter line. Advt.**

—Dr. and Mrs. Edward Mellus of Waverley avenue are enjoying a motor trip to Augusta, Me.

—Mr. and Mrs. Frederick E. Harwood of Willard street are camping in New Brunswick woods.

—Miss Dorothea Brainard of New York is visiting her aunt, Mrs. Elliston H. Bell of Nonantum street.

—Mr. and Mrs. George H. Snyder of Hunnewell terrace leave tomorrow for a month's stay at Richford, Vt.

—Mr. and Mrs. Elliston H. Bell are entertaining Mrs. Bell's cousin, Miss Anna H. Gesner of New Haven, Conn.

—Mr. and Mrs. Lewis Henry Babcock are guests of New Haven friends over the week end at Kennebunk Beach, Maine.

—Mr. and Mrs. John Holmes Hyde of Bath, Maine, are spending a month at Swampscott where they are guests at the New Ocean House.

—Mr. and Mrs. Charles Jameson Brown and Mr. and Mrs. Robert Sanford Jewett motored up to the Nashua Country Club for the week end.

—Mrs. Edward D. Van Tassel, Jr., and son are spending the summer at "Tanglewood", the summer home of Mr. and Mrs. William F. Plant.

—Mr. and Mrs. Francis Edgar Stanley of Centre street left Wednesday for Colorado, where they will be guests of Mr. and Mrs. Freeland O. Stanley at their summer home at Estes Park.

—Capt. T. K. Spencer, U. S. A., a brother of Dr. H. C. Spencer, having been home on a short furlough, has returned to his regiment, the 7th U. S. Infantry, at present stationed at Gettysburg, Pa.

—Mr. and Mrs. Elliston H. Bell and family returned recently from New York City, where they attended the McCord-Isaacs wedding at St. Paul's Cathedral. Mrs. Bell assisted as matron of honor, the bride being her sister, and Mr. Bell was Mr. McCord's best-man.

—Mrs. Sydney Harwood was among the active workers at the Duxbury County Fair which was given Saturday for the benefit of the Town War Relief Funds. The Flower Booth was under the direction of the Duxbury Garden Club and was in charge of Mrs. Harwood and Mrs. Theodore Prudden. Other Newton ladies who assisted were Mrs. Frank M. Ferrin and the Misses Evelyn and Polly Converse. The fair was a great success.

### NEWTON WELL REPRESENTED

When the next convention of the American Chemical Society meets in Boston on September 10-13, some of the most prominent of the members of the Northeastern Section who are interested in the entertainment of the nearly 500 members of the society who will attend from all parts of the country, will hail from Newtonville. The Northeastern section will have direct charge of the program, and all of the direction of the movements of the convened members. The chairman of the section is Dr. Henry P. Talbot, head of the department of chemistry at Massachusetts Institute of Technology, a resident of Otis street, West Newton. The treasurer is Herman C. Lythgoe, of Fair Oaks avenue, Newtonville; and the chairman of the committee on publicity is Robert W. Neff, of Forest avenue, Newtonville. The publicity committee has been receiving assistance from William C. Bamburgh, in the spreading of important information about the chemical industry—and he is also a resident of Newtonville. The gathering of so many chemical engineers will be an event of interest in New England, as there are enormous interests in the chemical business in this part of the country.

### FOURTH GALA DAY

The fourth annual Gala Day of the Auburndale-Riverside Canoeists' Association Saturday afternoon on the Charles River attracted more than 3000 persons.

An elaborate program of water sports was carried out, with dancing and a band concert. James E. Burgin of the Waltham Canoe Club had charge of the sports, assisted by E. E. Coleman, P. Le Roy Ogden, Fred Brodbeck, B. L. Goodwin and George Merrill. The summary:

War Canoe Race—Won by Young's boathouse crew; Gray and Frost, second; Robertson's, third. Time 1.58 1-5.

Mixed Doubles—Won by Miss Vernie Whelpley and Ernest Corbett; Miss Ella Constable and Carl McIlvan, second.

Men's Singles—Won by James Riggs; A. W. Littlefield, second.

Men's Doubles—Won by McIlvan and Corbett; Loud and Brady, second.

Club Four—Won by Young's boathouse crew.

Tail-End—Won by Irving Jacquith.

Tilting—Won by McCree and Bartlett; Corbett and Baily, second.

### YOUNG MAN KILLED

Warren K. Daley, the son of Mr. and Mrs. Edward W. Daley of Central street, Auburndale, and a private in Battery B, First Regiment Field Artillery, M. N. G., was fatally injured in an automobile accident on Sunday morning.

With four other young men he was on the way home from camp at Boxford on a furlough, when the car in which they were travelling along the Wayland road in South Lincoln struck a telephone pole. Daley was thrown out and struck his head against the pole, receiving injuries from which he died soon afterwards. Cornelius P. Lacey of Somerville was cut and bruised. Arthur J. Ward of Brookline, Thomas Ryan and Edward Conroy of Auburndale were not hurt. Ward, who was driving, was arrested on a technical charge of manslaughter. At the point where the accident happened the road bends and Ward did not discover the curve quickly enough to negotiate it safely.


# NEWTON SAVINGS BANK

**NEWTON, MASS.**

**Incorporated 1831**

## Open Saturday Evenings for Deposits Only

**6.30 to 8 o'clock**

**Other hours 9 to 3. Saturdays 9 to 1.**

**All Recent Dividends 4 per cent**


COPLEY THEATRE—The Henry Jewett Players are now on their twelfth and last week of the great play of the present war, "The Man Who Stayed at Home" at the cool Copley, where they are still playing to crowded houses. Dealing as it does with conditions in England at the outbreak of the war, it depicts vividly the general unpreparedness of the country and the resulting hysteria. Treating with the vital problems of enlistments and espionage, it brings home to us in America conditions of importance which must be solved. The play itself is a stirring combination of comedy and melo-drama, carefully balancing its rapid-fire thrills with volleys of laughter, which sends one away refreshed and entertained. The management announces that the theatre will close after the evening performance, Saturday, September 1, and will reopen for the regular fall season October 1, between which dates extensive alterations will be made in the theatre.

SHUBERT THEATRE—"His Little Widows," which has had a successful premiere at the Shubert Theatre, Boston, is probably in for a long stay here, for it's the sort of musical comedy that makes one forget their troubles of every-day life. The book is tuneful and joyous. With an exceedingly clever cast, headed by Carter De Haven, aided and abetted by a group of pretty chorus girls who know how to sing and dance, this musical comedy has everything that goes to make a success. If bright lines, innumerable funny situations, a very capable cast and a stageful of pretty girls mean anything His "Little Widows" has the stuff that keeps the box-office men busy. The third big week begins next Monday evening, August 27th. Matinees are given on Wednesday and Saturday.


**HINCKLEY & WOODS**
**INSURANCE**
**98 MILK ST.**
**BOSTON**
FIRE LIABILITY, AUTOMOBILE, BURGLARY AND EVERY DESCRIPTION OF INSURANCE AT LOWEST RATES.
Tels. 1465, 1466, 1467, 1468, 1469, 4085 & 4139 Main



**Miss MacConnell**
Hair Dressing, Face Treatment
Manicure, Chiropody, Toilet Articles,
Moles, Warts and Superfluous Hair Removed
429 CENTRE STREET
Over Hubbard's Pharmacy


# Trade in Newton Directory

**A Handy Reference For Those Desiring SERVICE**

*KEY*

N.—Newton
W. N.—West Newton
C.—Newton Centre
V.—Newtonville
Aub.—Auburndale
H.—Newton Highlands
Nonantum
No.—Newton North
West—Newton West
So.—Newton South
Non.

Numbers on second line indicate Telephone.
Members Newton Board of Trade noted by asterisk.

**AUTOMOBILE REPAIRS**
W. N. Garage & Machine Wks. W.
1489 Washington St. W. 660

**AUTOMOBILE SUPPLIES**
Crowell Automobile Supply Co. C.
1022 Commonwealth Ave. So. 277
Winthrop P. Smith C.
1263 Centre St.

**AUTO RENTING**
*Newton Highlands Garage N. H.
1151 Walnut St. So. 49-M

**BAKER AND CATERER**
*Arthur Wright N.
293 Washington St. No. 1153-M

**BICYCLES**
Herbert F. Skelton N.
312 Washington St. No. 989-M

**CANDY**
*Miss C. L. Torre N.
338 Centre St. No. 370

**CARPENTER & BUILDER**
*L. S. Coombs Ville
250 Walnut St. No. 2755-M
J. S. Wilson & Co. Ville
1019 Washington St. W. 1282-W

**CATERER**
W. L. Marshall Ville
14 Minot Pl. No. 1829-W

**CLEANSERS—TAILORS**
Bay State Tailoring Co. N.
374 Centre St. No. 1202-W
Commonwealth Tailor Shop N. C.
547 Commonwealth Ave. So. 1547-W
Garden City Tailoring Co. N.
275 Washington St., North 1892-W

**COAL AND WOOD**
*B. S. Hatch Co. W.
Washington St., W. N. West 66
Union St., N. C. So. 181
Howard Ice Co. Watertown
69 Galen St. No. 548
Nonantum Coal Co. V.
827 Washington St. No. 2823

**DRUGGISTS**
*Arthur Hudson N.
265 Washington St. No. 253

**DRY GOODS**
Belcher Co. N. H.
20 Lincoln St. So. 1165-M
M. W. Hunter C.
1205 Centre St. So. 609-W

**ELECTRICIAN**
*Cookson-Foresman Elec. Co. C.
61 Langley Road So. 1006
Edwin T. Thompson V.
801 Washington St. No. 112-M
G. W. Ulmer N. C.
32 Bowen St. So. 765-M

**FISH MARKET**
Marsh Bros. Ville
240 Walnut St. No. 1526-J

**FORD REPAIRS—SUPPLIES**
*H. E. Dame V.
869 Washington St. No. 2461-W

**FURNACE REPAIRS**
*E. E. Snyder N.
392 Centre St. No. 823

**GARAGE**
*Furbush Bros. West
1203 Washington St. W. 21299
*Newton Highlands Garage N. H.
1151 Walnut St. So. 49-M
Newtonville Garage V.
791 Washington St. No. 1930-M

**GASOLENE—OILS**
Garden City Oil Co. N. H.
82 Floral St. So. 695-M

**GENERAL STORE**
*Wm. A. Sweatt W. N.
1702 Washington St. West 21051

**GROCERIES**
*M. P. McKinnon Ville
613 Watertown St. No. 161-162
*Wilson Bros. N.
304-6 Centre St. No. 718-W
H. E. Woodberry W. N.
8 Highland St. West 16-W

**HARDWARE**
J. H. Murray & Son V.
851 Washington St. No. 556-M
*Orr Hardware Co. V.
867 Washington St. No. 760
*J. Swartz Non.
353-5 Watertown St. No. 2816-W

**HEATING**
J. Cheever Carley W.
1274 Washington West 352-570
*H. W. Orr Heating Co. V.
869 Washington St. No. 737

**ICE**
Crystal Lake Ice Co. C.
63 Norwood Ave. So. 385
Howard Ice Co. Watertown
69 Galen St. No. 548

**JEWELER**
H. J. Gammons V.
897 Washington St. No. 1327-M

**KITCHEN GOODS**
*Wilson Bros. N.
304-6 Centre St. No. 718-W

**LADIES' TAILORS**
P. Simons N.
333 Washington St.

**LAWN MOWERS SHARPENED**
Herbert F. Skelton N.
312 Washington St. No. 989-M

**LIFE INSURANCE**
Metropolitan Life Ins. Co. N.
429 Centre St. No. 411

**MILLINERY**
Miss E. J. Cunningham N.
289 Centre St. No. 2163-W
*The Juvene N.
433 Centre St. No. 1325-W

**PAINTERS & DECORATORS**
*J. M. Briggs & Son N.
322 Washington St. No. 989
*Robert F. Cranitch Ville
254 Walnut St. No. 1809-W
Deagle & Aucoin N.
43 Thornton St. No. 1077-W
*German & Morton N. H.
8 Hartford St. So. 436-R
*Geo. S. Noden & Sons N.
22 Nonantum Pl. No. 387-W
Carl E. Nordstrom W. N.
17 Chestnut St. West 1075-W
H. C. Soulis Ville
59 Bowers St. No. 106

**PLUMBERS**
Wm. H. French W. N.
62 Chestnut St. West 54
Wm. H. Hockridge C.
47 Langley Rd. So. 142
*H. W. Orr Co. V.
869 Washington St. No. 2824

**PHOTOGRAPHER**
Geo. H. Hastings V.
92 Bowers St. No. 337
Howard C. Travis N.
263 Washington St. No. 932-W

**PROVISIONS**
*Cochrane & Stimets W.
1271 Washington St. West 360-361
Davis Market W. N.
1425 Washington St. West 718
Hayden's Market N.
254 Washington St. No. 223-224
*M. P. McKinnon Ville
613 Watertown St. No. 161-162
Nonantum Market Co. Non.
341 Watertown St. No. 2230
*Chas. C. Prescott W.
5 Chestnut St. West 610-611-612
Newton T. Turner N.
287 Washington St. No. 401

**REAL ESTATE—INSURANCE**
*Barbour & Travis W.
1345 Washington St. W. 689-W
John Beal V.
845 Washington St. No. 2150
George Breeden V.
283 Walnut St.
*John T. Burns & Sons, Inc. N.
363 Centre St., N. No. 570-571-2140
857 Washington St., V. No. 424-84
J. Edward Callanan N.
271 Washington St. No. 2110
*William J. Cozens & Son
511 Old South Bldg., Boston F. H. 1038
1159 Walnut St., N. H. So. 732-W
793 Washington St., V. No. 422
John J. Delaney N.
249 Washington St. No. 191
*Maurice S. Perlmutter Non.
361 Watertown St. No. 673-J
Henry W. Savage, Inc. N.
255 Washington St. No. 2780-2781

**RESTAURANT**
*Marston's V.
293 Walnut St. No. 2573-J

**ROOFERS**
W. P. Leavitt Sons Co. N.
29 Pearl St. No. 778

**SHOES**
*F. D. Tarlton & Co. W.
997-999 Watertown St.

**SIGN PAINTER**
Walter Winn N.
74 Elmwood St. No. 500

**SPORTING GOODS**
Herbert F. Skelton N.
312 Washington St. No. 989-M

**STATIONER**
H. G. Hatchell V.
821 Washington St. No. 1728-R

**STORAGE BATTERY SERVICE**
*A. F. Carver Co. V.
871 Washington St. No. 1526-W

**TAILORS—CLEANSERS**

**UPHOLSTERER**
Hugh O'Neill N. H.
7 Lincoln St. So. 845-J

**WOMAN'S EXCHANGE**
The Quality Shop Ville
895 Washington St. No. 373-M

1865 THE OLD FIRM 1916
**George H. Gregg & Son**
**FUNERAL DIRECTORS**
All the Newtons 296 Walnut St., Newtonville
Telephones 64, 745, 2510, 2511, Newton North

## Waban

—Remember the Garden City Fair, Sept. 29th, Norumbega Park.

—**Auburndale Co-Operative Bank. New shares on sale, pays 5%. Advt.**

—Dr. Bessey has offered his Hall for the work for French wounded.

—Mr. H. E. Milliken is to build a $10,000 residence on Beacon street.

—Miss Eleanor Dresser of Fenwick road is visiting friends in Pittsburg, Pa.

—Mr. and Mrs. R. Fred Williams are receiving congratulations on the birth of a son.

—Mr. F. C. Older and family are occupying their new home at 542 Chestnut street.

—Mr. and Mrs. Frank Hodgins of Fenwick road are enjoying a short stay at Chatham.

—Mr. Stewart Ferris of Crofton road is a member of the First Mass. Engineer Regiment.

—Mr. Edward Becker and family of Waban avenue are at Scituate for the balance of the summer.

—Mr. and Mrs. Nelson Marvin of Pine Ridge road are at Kingston on the Cape for a short vacation.

—Mr. Harcourt Davis of Chestnut street leaves tomorrow for Oak Bluffs where he will enjoy a two weeks vacation.

—Mr. C. C. Ferris and family have moved here from Wellesley and are occupying the Webster house, 19 Crofton road.

—Mr. Fred Neuschaefer and family of Chestnut street have returned from a stay of several weeks at Popham Beach, Maine.

—The engagement was recently announced of Mrs. Clara Wiley, daughter of Mr. Sterling Wiley of Beacon street and Mr. Philip Bourne of Auburndale.

—Mr. Elmer Keever and family, Dr. Edwin Morse and family and Mr. and Mrs. King have been in New York the past week attendiny a reunion of the King family.

—The Ladies of St. Luke's Guild, Allston, were entertained at the Waban home of Mr. and Mrs. Frederick Parsons on Wednesday afternoon, the 15th inst. The occasion was a very pleasant informal gathering for those able to attend. Some group photographs were taken, impromptu music and dancing was greatly enjoyed, and little trips were made in the studio to Paris, London and Moscow by the aid of the stereopticon lantern. English tea and refreshments were served, the table decorations being pink and white, graced with the American and British flags. Some twenty ladies were present.

### HOSPITAL RECEIVES $3000

The will of Judge John C. Kennedy of the Newton Police Court was filed this week in the Probate Court at East Cambridge. No valuation is placed upon the estate. The Newton Hospital received $3000. Volney Skinner of Watertown and Joseph C. Hannon of Weston are named trustees.

**Millinery Sale**
**MLLE. CAROLINE**
Hats Formerly Ten to Twenty Dollars
Reduced to
**$5.00 (DOLLARS) $6.60**
480 BOYLSTON ST.,
Block of Brunswick Hotel
BACK BAY BOSTON

**BARBOUR & TRAVIS**
Insurance Of Every Description
Real Estate Care of, Renting and Selling
T. WALLACE TRAVIS
Notary Public
Justice of the Peace
Nat'l Bank Building, W. Newton
Tel. 689-W

**NEWCOMB'S**
**Newton and Boston**
**EXPRESS**
CHARLES G. NEWCOMB
Proprietor and Manager
402 Centre Street - Newton
Telephone Newton North 690

## Upper Falls

—Remember the Garden City Fair, Sept. 29th, Norumbega Park.

—Miss Yuonne Marchand is spending her vacation at Nantasket, Provincetown, and Plymouth.

—Mrs. John Shaughnessy and family are staying a month in their cottage at Nantasket Beach.

—Next Sunday a Union sermon will be preached by Rev. Mr. Stevens of the Methodist Church, at the Baptist Church.

—Mr. Noel White and family of Hale street leave Saturday for their cottage at Nantasket Beach for a prolonged stay.

—Mr. James Collins spent the week-end with his family residing on Hale street. During this time he was recruiting for the army.

—The Daughters of St. George will soon give an attractive entertainment at the Auditorium, consisting of motion pictures, dancing and singing.

—Mr. Robert Lucas of River avenue spent part of his vacation on a water cruise in his motor-boat. He is to finish his holidays in Onset Beach.

—The Newton Upper Falls Athletic Association were defeated by the West Newton Athletic Association 5-2 on the Upper Flls playground. It was the first of a series of five games.

—Mrs. Henry H. Fanning reports progress in the Red Cross work, and asks all who can to take in knitting at once as the call is urgent. Remember the boys go to camp September 5th. Let us take hold with a will, do all we can, and return the work as soon as it is finished.

—The Children's Bazaar, planned for September 15th, will be postponed until sometime in October. It is thought that the change in date will make the event more of a financial success. In place of the Bazaar on September 15th, there will be a field day by the children in the playground and a specially arranged program at the Auditorium in the evening.

—The recent electrical storm did no damage in the Falls, other than delay its girls from getting home from their work in Needham. Cars were off the track, trains had a wash-out and if it were not for the fact that the passing motors gave the girls lifts, it would be hours before they reached home. The motorists were very chivalious and many came back a second and third time.

### CLASSES IN CANNING

There are still classes forming in the free courses in canning at the Newton Vocational School. The classes are opened to women and girls over fourteen years of age. The course consists of four practical lessons in canning of fruits and vegetables by the most approved methods.

Anyone wishing to join these classes for the last two weeks in August may send a written application to the office of the Newton Vocational School or may apply in person on Tuesday morning, August 21st.

J. B. KENRICK,
Head of Household Arts Dept.

IF we were fishing for compliments we would make a good sized catch in this town. We have constantly endeavored to please a genteel clientele and we have succeeded. We will win a compliment from you if you will send your clothes to us.

GARDEN CITY LAUNDRY
NEWTON
PHONE 317 NEWTON NORTH

ATTENTION is especially called to the adv. of FRANK A. LOCKE, the tuner

NEWTON TAILORING CO. 413 Centre St. Newton Opposite Public Library
**Ladies' and Men's Fine Tailoring**
Suits made to order in latest styles. Cleaning, Pressing, Dyeing and Repairing
LADIES' GARMENTS and FURS ALTERED A SPECIALTY
Work called for and delivered. Special arrangements for monthly pressing
Open Evenings till 8.30. Tel. 706-W Newton North

**TAXI SERVICE**
Elmwood Stables and Garage Co.
Telephone Newton North 48
Office 402 Centre Street, Newton Opposite Newton Depot

**YOU PAY FOR ADVICE**
from a Doctor or a Lawyer—we give you Decorative advice free.
When our clients ask us for suggestions or for our opinion in paintings and paper-hanging we gladly give them, without charge, the benefit of our experience and judgment. In papering a room or a house there is as much discrimination to be used as in building the house. Stop in at our showrooms and look over the interesting display. We will demonstrate the point we make.
**HOUGH & JONES CO.**
74 Elmwood Street, - - - Newton

## Newton

—When you want a plumber call B M. Thomas. 372 Newton North. adv.

—Rev. Reginald H. Coe of Belmont will preach Sunday at Grace Church.

—Mr. Gerald Daiger of Grasmere street left this week for Plattsburg, N. Y.

—Miss Tinker of the Juvene, Newton, closes her store from August 8th to 29th. Advt.

—Mr. and Mrs. Franklin W. Gause and family of Hunnewell avenue are spending a month at Annisquam.

—Mr. and Mrs. Carlton L. Shaw of Breamore road are receiving congratulations on the recent birth of a son.

—Miss Marie Daiger of Grasmere street is visiting Miss Louise Pinkham at her summer home at Hebron, Maine.

—Miss Marguerite Collins of Bennington street is entertaining her cousin, Miss Loretta Hinds of Keyport, New Jersey.

—Mr. Thomas H. Burns has returned from a motor trip thru Maine and is spending a week at his summer home at Brant Rock.

—Mr. and Mrs. Sydney Harwood are entertaining Miss Sabra Bachelder of Brookline at their summer home at Powder Point, Duxbury.

—Mr. Kenneth Bailey who has been visiting friends in town left Wednesday for the Reserve Officers' Training Camp at Plattsburg, N. Y.

—Mr. and Mrs. Mitchell Wing of Hunnewell avenue left this week on an automobile trip thru New York and Pennsylvania to Washington, D. C.

—The preacher of the Union Services next Sunday at the Immanuel Church will be Rev. Carey W. Chamberlin, pastor of the First Baptist Church of Beverly.

—Mrs. William Prescott Rogers and son William Prescott Rogers, Jr., of Fall River are guests at the summer home of Mr. and Mrs. Sydney Harwood at Powder Point, Duxbury.

—Among the guests arriving recently at Vernon Court hotel are Mrs. F. O. Guild, Mr. F. L. Fairchild, and Mr. Frederick Young of New York and Mr. E. C. Walker of Indiana.

—Mrs. Frank B. Converse and the Misses Evelyn and Polly Converse entertained at Bridge on Wednesday at Gray Bungalo, Duxbury, in honor of Miss Priscilla Kennard of Lowell.

—Joseph Bontempo, 3 years of age, residing on West street was injured about the body last Saturday afternoon by the motorcycle operated by Antoino Fupino, also of West street.

—Mr. Edwin P. Brown of Hunnewell hill, president of the United Shoe Machinery Co., has presented General Sweetser of the National Guard an army repair truck and trailer, equipped with the most modern machinery.

—Early Monday morning, a horse attached to the milk wagon of Charles L. Woodland of Watertown, made a wild dash thru Nonantum square and demolished the large window in the bowling alleys, adjoining the post office.

—The wedding of Miss Laura C. Elms, the daughter of Mr. and Mrs. Edward E. Elms, of Hunnewell avenue, and Mr. Edward Benson Benedict of New York will take place tomorrow afternoon at Elms' summer home in Duxbury.

—Miss Katherine R. A. Flood of Washington street who has been secretary to the commanders-in-chief of the Grand Army of the Republic for the past seven years, has been re-appointed by the new Commander, Orlando Somers of Indiana at an increased salary.

—Mr. Harry D. Woodward, of Faneuil, for many years a resident of this village, died last week Thursday after a brief illness. Mr. Woodward was born in New Brunswick and was 51 years of age. For 29 years he was employed by the Rivett Lathe and Grinder Co. of Faneuil. He is survived by a widow and two sons.

—At her home at 148 Waverley avenue, Miss Winona B. Webster was married on Tuesday afternoon to Captain Chester S. Starbird, recently commissioned in the Engineer Corps. Ellis S. Starbird and Miss Catherine Bell Webster were the attendants and only immediate members of the families were present. The bridegroom is a graduate of Worcester Polytechnic Institute.

### FIELD DAY

The Newton Centre Plyaground directors conducted a local field day on Monday, August 20th, which was very successful about 100 youngsters taking part in the different events. The prize winners were as follows:

35-yard dash for girls under 12 years: 1st, Isabel Prevost; 2nd, Margaret Beecher.

35-yard dash for girls between 12 and 14 years: 1st, Elizabeth Uniacke; 2nd, Constance Clark.

35-yard dash for girls over 14 years: Catherine Sullivan.

35-yard dash for boys under 12 years: 1st, John Palmer; 2nd, Lewis Golding.

35-yard dash for boys between 12 and 14 years: 1st, Carleton Bailey; 2nd, Charles Murphy.

40-yard dash for girls under 12 years: 1st, Isabel Prevost; 2nd, Margaret Barry.

40-yard dash for girls between 12 and 14 years: 1st, Margaret O'Brien; 2nd, Annie Burns.

40-yard dash for girls over 14 years: Olga Callahan.

40-yard dash for boys under 12 years: 1st, J. Palmer; 2nd, Henry Giles.

40-yard dash for boys between 12 and 14 years: 1st, Carleton Bailey; 2nd, David Lyons.

440-yard handicap run won by John Palmer; 2nd, Lewis Golding.

Egg and Spoon race for girls under 12: Catherine Lyons.

Egg and Spoon race for girls over 12: Susie Smith.

Three Legged Race for girls under 12: Anita Bolger and Margaret Barry.

Three Legged race for girls over 12: Nellie & Catherine Sullivan.

Three Legged race for boys: Robert Johnson and George Head.

Horse and Rider race: John Ohmans and Joseph Leahy.

Pony Skirmish: Lawrence Doyle and Joseph Leahy.

Flag race: Margaret Barry.

**It Pays to Advertise**

## Newton Centre

—Remember the Garden City Fair, Sept. 29th, Norumbega Park.

—Letter Carrier Cain is enjoying his annual vacation this week.

—Letter Carrier John Fay is enjoying his annual vacation this week.

—Mr. Edward McClellan has returned from an automobile trip through Maine.

—Mr. James C. Connolly of Walnut street is spending a few days at Hanover, N. H.

—Miss Mildred Kneeland of Bowen street has returned from a vacation trip to Chatham.

—Miss Louise Jackson of Beacon street has gone to Woonsocket for a two weeks' vacation.

—Mr. and Mrs. Manning A. Williams of Rice street are being congratulated on the birth of a son.

—Mr. and Mrs. A. W. McKey of Grant avenue have taken a cottage at Megansett for August.

—Mr. Willis E. Brown of Institution avenue is enjoying his vacation at Old Orchard Beach, Me.

—Miss Alice P. Murphy of Walnut street has returned to her home after a trip to Provincetown.

—Miss Clara Hathaway of Nashua, N. H., is visiting at the home of her parents on Lake avenue.

—Miss Esther Johnson of Lake avenue has returned to her home from a vacation spent in Waterbury, Conn.

—Mr. J. H. Murray, Jr., and party of Trowbridge street left this week for an atuomobile trip to Augusta, Me.

—Mrs. James Haskell has returned to her home on Parker street after spending a few days in Montpelier, Vt.

—Miss Sarah D. Dodge is again at her home on Oxford road after enjoying her vacation at Long Island, N. Y.

—Miss Dora E. Farmer who has been spending the week at Nantasket has returned to her home on Centre street.

—Miss Harriet Weir who has been spending the summer in Florida has returned to her home on Trowbridge street.

—Rev. Llewellan Brown, Ph. D. of Brantford, Ontario, will preach Sunday morning at the First Baptist Church.

—During the heavy storm last Tuesday the street lights in the village all went out, leaving the square in total darkness.

—Miss Gertrude Narroway of Cypress street has returned to her home after enjoying her vacation in New Hampshire.

—Miss Mary Gould who has been spending her vacation in New Hampshire has returned to her home on Langley road.

—Mr. Arthur W. McKey of Grant avenue is enjoying an automobile trip thru the Green Mountains and the Adirondacks.

—Mr. Stanley Merrill of the training camp at Plattsburg is enjoying a furlough at the home of his mother on Sumner street.

—Mr. and Mrs. George T. Richardson have returned to their home on Marshall street after spending their vacation in Portland, Me.

—The young child of Mr. and Mrs. Harold Weir of Trowbridge street was recently operated upon at the hospital where he is doing nicely.

—The union services of the different churches of this village will be held tonight and next Sunday morning at the First Baptist Church.

—Mrs. C. Peter Clark of Pleasant street left today for Sharon, Connecticut, where she will be a guest at "Okedon" the summer home of Dr. and Mrs. William B. Coley.

—Mrs. Charles W. Sabine, Jr., of Hammond street was among the Newton ladies who assisted at the Duxburg County Fair, which was held Saturday for the benefit of the town War Relief Funds.

## Auburndale

—Ellsworth Strong has a lieutenancy and is ordered to Japhank.

—**Auburndale Co-Operative Bank. New shares on sale, pays 5%. Advt.**

—Edwin C. Hine has gone to Fort Ethan Allen with the Hospital Corps.

—Mr. and Mrs. Percy I. Perkins of Central street have removed to Newtonville.

—The Misses Gilman of Central street are spending a month at South Harwich.

—Mr. Kingsbury Brown of Troop B left Wednesday for the R. O. T. C. at Plattsburg, N. Y.

—Miss Isabel Eaton of Central street has been visiting the Misses Gilman at South Harwich.

—Mr. and Mrs. William S. Wagner of Woodland road have returned from a visit at Williamsport, Pa.

—Mr. and Mrs. A. J. Healy of Sharon avenue are receiving congratulations on the recent birth of a son.

—Miss Sarah C. Fillebrown of Melrose street is spending the month of August with friends in Plymouth, Mass.

—Mr. William S. Bishop of Allston has purchased the single frame house at 331 Auburndale avenue and will occupy it this week.

—After enjoying a two weeks' outing at Wells Beach, Maine, Miss Sadie Dooley returned this week to her home on South avenue.

—Mr. and Mrs. W. C. Eddy and daughter of Woodbine street are spending the month of August at Point Shirley, Winthrop.

—Mr. George P. Fiske, Mr. Elliott Stickney, and Mr. Jack Draper returned Tuesday from Fort Banks and left Wednesday for Westfield.

—Elliot Stickney, George Fiske and John Draper left Fort Banks, C. A. C., Co. 7, on Thursday, being ordered to Westfield with the 26th Division.

—Lieut. Charles W. Lawrence, who has just been commissioned as second lieutenant at Fortress Monroe, has been assigned for duty in France.

—The pulpit at the Congregational Church will be supplied on Sunday, August 26th, by Dr. Frank W. Merrick of the Maple Street Congregational Church, Danvers, Mass.

—Mrs. Harry Dana Priest and Miss Helene May Priest of Studio road returned Thursday from Wianno where they were guests during the summer season at the Wianno Club.

—Miss Rosalind Winslow, N. H. S., '21, won the prize in the poster contest offered by the Woman's Club, a $2.50 gold piece. The poster will be used to advertize the Garden City Fair at Norumbega Park, Sept. 29.

**Important Notice**

We have recently bought of the Trustees in Bankruptcy the entire stock of the Richard Briggs Company, 116 Boylston St. This is recognized as one of the choicest stocks of china and glass to be found anywhere in the country.

Until further notice the business will be conducted **as usual at 116 Boylston Street** under the personal supervision of Mr. Richard Briggs.

R. H. STEARNS CO.

## Auburndale

—Mrs. Alice M. Hennessey is building an $11,000 residence on Vista avenue.

—Kingsbury Brown has gone to Plattsburg for the second training camp.

**Commonwealth of Massachusetts.**
**Middlesex, ss.**
PROBATE COURT.

To the heirs-at-law, next of kin and all other persons interested in the estate of William Jenks late of Newton in said County deceased.

WHEREAS, a certain instrument purporting to be the last will and testament of said deceased has been presented to said Court, for Probate, by Louise A. Lienemann Jenks who prays that letters testamentary may be issued to her, the executrix therein named, as Louise A. Lienemann without giving a surety on her official bond.

You are hereby cited to appear at a Probate Court, to be held at Cambridge in said County of Middlesex, on the eleventh day of September A. D. 1917, at nine o'clock in the forenoon, to show cause, if any you have, why the same should not be granted.

And said petitioner is hereby directed to give public notice thereof, by publishing this citation once in each week, for three successive weeks, in the Newton Graphic a newspaper published in Newton the last publication to be one day, at least, before said Court, and by mailing postpaid, or delivering a copy of this citation to all known persons interested in the estate, seven days at least before said Court.

Witness, **Charles J. McIntire, Esquire,** First Judge of said Court, this sixteenth day of August in the year one thousand nine hundred and seventeen.

F. M. ESTY, Register.

Aug. 17-24-31

**Commonwealth of Massachusetts.**
**Middlesex, ss.**
PROBATE COURT.

To the heirs-at-law, next of kin and all other persons interested in the estate of Emily De Bacon Page late of Newton in said County, deceased.

WHEREAS, a certain instrument purporting to be the last will and testament of said deceased has been presented to said Court, for Probate, by Harry E. Richards who prays that letters testamentary may be issued to him, the executor therein named, without giving a surety on his official bond.

You are hereby cited to appear at a Probate Court, to be held at Cambridge in said County of Middlesex, on the tenth day of September A. D. 1917, at nine o'clock in the forenoon, to show cause if any you have, why the same should not be granted.

And the petitioner is hereby directed to give public notice thereof, by publishing this citation once in each week, for three successive weeks, in the Newton Graphic a newswpaper published in Newton the last publication to be one day, at least, before said Court.

Witness, **Charles J. McIntire, Esquire,** First Judge of said Court, this tenth day of August in the year one thousand nine hundred and seventeen.

F. M. ESTY, Register.

Aug. 10-17-24.

**Commonwealth of Massachusetts.**
**Middlesex, ss.**
PROBATE COURT.

To the heirs-at-law, next of kin, creditors, and all other persons interested in the estate of Bernard McTague late of Newton in said County, deceased, intestate.

WHEREAS a petition has been presented to said Court to grant a letter of administration on the etsate of said deceased to Agnes McTague of Iona Province of Prince Edward Island in the Dominion of Canada without giving a surety on her bond.

You are hereby cited to appear at a Probate Court to be held at Cambridge, in said County of Middlesex, on the tenth day of September A. D. 1917, at nine o'clock in the forenoon, to show cause if any you have, why the same should not be granted.

And the petitioner is hereby directed to give public notice thereof, by publishing this citation once in each week, for three successive weeks, in the Newton Graphic a newspaper published in Newton the last publication to be one day, at least, before said Court.

Witness, **Charles J. McIntire, Esquire,** First Judge of said Court, this tenth day of August in the year one thousand nine hundred and seventeen.

F. M. ESTY, Register.

Aug. 17-24-31.

**Advertise in the Graphic**

**HENRY F. CATE**
Successor to STEPHEN F. CATE
**Undertaker**
1251 Washington St., West Newton
Telephone Connection

### MORTGAGEE'S SALE OF REAL ESTATE

By virtue and in execution of the power of sale contained in a certain mortgage deed given by John M. Cooke, sometimes called John N. Cooke, and John C. Smith to George A. Ulett dated March 6, 1917, recorded with Middlesex South District Deeds, Book 4122, Page 473, for breach of the condition of said mortgage and for the purpose of foreclosing the same will be sold at public auction on the premises hereinafter described on Saturday, September 15, 1917, at four o'clock in the afternoon, all and singular, the premises conveyed in and by said mortgage deed, namely:—

A certain lot or parcel of land with buildings thereon situated on Nottingham Street in that part of Newton, Middlesex County, Massachusetts, called Newton Centre, and being lot numbered six on a "Plan of land at Newton Centre, Mass., May, 1916, Ernest W. Branch, Civil Engineer," duly recorded with Middlesex South District Deeds. Said lot is bounded and described as follows:—Northerly by said Nottingham Street as shown on said plan, fifty-eight feet; Easterly by lot numbered seven as shown on said plan, eighty-two and 39-100 feet; Southerly by land of owners unknown as shown on said plan, fifty-eight feet; Westerly by lot numbered five as shown on said plan, eighty-two and 39-100 feet. Containing four thousand seven hundred and seventy-nine square feet of land.

Said premises will be sold subject to a mortgage given for $5500. Also subject to unpaid taxes, municipal liens and assessments if any. Terms $300 at time and place of sale.

GEORGE A. ULETT,
Mortgagee.

Aug. 24-31-Sept. 7.

**Commonwealth of Massachusetts.**
**Middlesex, ss.**
PROBATE COURT.

To the heirs-at-law, next of kin, creditors, and all other persons interested in the estate of Flora A. Blair late of Newton in said County, deceased, intestate.

WHEREAS a petition has been presented to said Court to grant a letter of administration on the estate of said deceased to Flora C. Wilson of Newton in the County of Middlesex, without giving a surety on her bond.

You are hereby cited to appear at a Probate Court to be held at Cambridge, in said County of Middlesex, on the tenth day of September A. D. 1917, at nine o'clock in the forenoon, to show cause if any you have, why the same should not be granted.

And the petitioner is hereby directed to give public notice thereof, by publishing this citation once in each week, for three successive weeks, in the Newton Graphic a newspaper published in Newton the last publication to be one day, at least, before said Court.

Witness, **Charles J. McIntire, Esquire,** First Judge of said Court, this tenth day of August in the year one thousand nine hundred and seventeen.

F. M. ESTY, Register.

Aug. 17-24-31.

## Boston Elevated Railway Co

SURFACE LINES.
*Subject to Change Without Notice*

**WATERTOWN STATION TO CENTRAL SQ.** (Cambridge Subway)—Via Arsenal St., 5.22, 5.37, 5.52, 6.07, 6.14, 6.22, 6.29, 6.35, 6.40 A. M., every 5 min. to 7, 7.25 A. M., every 10 min. to 8.25, 8.37, every 15 min. to 4.07 P. M., 4.20, 4.27, 4.35, 4.42, 4.49, 4.55, 5.01, every 5 min. to 5.41, 5.50, 6.00, 6.10, 6.22, every 15 min. to 11.52 P. M., 12.07 A. M. SUNDAY 7.07 A. M. and each 15 minutes to 12.07 A. M.

**WATERTOWN STATION TO NORTH CAMBRIDGE** (Via Harvard Sq.)—5.07, 5.30, 5.45, 5.59, 6.05, 6.15, 6.22, 6.30, 6.39, 6.47, 6.55, 7.03, 7.11, 7.17, A. M. and each 5, 4 and 3 min. to 7.56 A. M., 6 min. to 4.44, 5 min. to 5.19, 5.22, 5.28, 5.31, 5.34, 5 & 6 min. to 6.55, 7 & 8 min. to 11.47, 11.51 P. M., 12.03, 12.14, 12.24, 12.33, 1.00, 1.16 A. M. SUNDAY, 5.30, 6.06, each 15 minutes to 7.06, 7.17, 7.32, 7.47, 8.01, 8.16, 8.25 A. M. and each 7 and 8 min. to 11.54 A. M., every 6 min. to 11.00 P. M., 7 and 8 min. to 11.30, 11.39, 11.47, 11.51, 12.03, 12.14, 12.24, 12.29, 12.48, 1.00, 1.16 night.

**NIGHT AND EARLY MORNING SERVICE.** Newton to Adams Sq. and Dudley St., via Mt. Auburn (by transfer at Harvard Sq.) 12.45, 1.13, 1.41, 2.41, 3.41, 4.41 A. M. Return take Harvard Sq. car leaving Adams Sq. 12.35, 1.05, 1.35, 2.35, 3.35, 4.35 A. M. Take Harvard Sq. car at Dudley St. 1.35, 2.35, 3.35, 4.35.

**UNION SQ. TO FANEUIL.** (Via North Beacon St.)—5.46 A. M. and intervals of 15 minutes to 7.01 A. M., each 10 min. to 7.01 P. M., 15 min. to 10.16, 11.56 P. M., 12.16, 12.32,12.52 night. SUNDAY 7.05, 7.26, 8.06, 8.36, 8.54, 15 min. to 9.39, 9.51 A. M., every 10 min. to 7.01 P. M., 15 min. to 10.16, every 20 min. to 12.16 12.32, 12.52 night.

**CAMBRIDGE SUBWAY TRAINS.**—From Harvard Sq., 5.24 A. M., to 12.32 night. SUNDAY, 5.54 A. M., to 12.32 night. From South Station, 5.34 A. M. to 12.40 night. SUNDAY, 6.04 A. M to 12.40 night.

July 2, 1917.

EDWARD DANA,
Manager of Surface Transportation

# STUDEBAKER

## Prices Advance Sept. 15th

Four $985 to $1050 Six $1250 to $1385

F.O.B. Detroit

**Newton Garage and Automobile Co.**

R. H. EVANS

1-3 and 24 Brook Street, Newton (Corner)

Telephones 1300, 1301 Newton North


## Newtonville

—Remember the Garden City Fair, Sept. 29th, Norumbega Park.

—Mr. Harrison Hyslop of Watertown street is spending his annual vacation in New Hampshire.

—Mr. and Mrs. Alfred E. Vose of Cabot street are guests at The Moorland, Bass Rocks.

—Miss Ruth Pierce of Watertown street has returned from a vacation trip to Jaffrey, N. H.

—Mrs. Florence D. Moore of Highland avenue has removed to Cambridge.

—Miss Marie F. Sladen, contralto, is leading the music during the month of August, at the Church of the Messiah, Auburndale.

—Rev. Ozora S. Davis, D. D., president of the Chicago Theological Seminary will preach Sunday morning at Central Congregational Church.

—Mr. Herbert A. Terrell who has been visiting his mother, Mrs. Arthur Terrell of Walnut street has returned to Philadelphia.

—Mrs. William C. Bamburgh of Highland avenue has returned from a brief stay at the Sea Cliff Inn, Nantucket.

—Miss Edith Simpson of Park place has recently accepted the position as leading soprano at the First Methodist Church of Sunapee, N. H.

—Miss Theresa Cram of Lowell avenue was one of the soloists at the Annual Re-union of the Eliot Academy Alumni Association last Friday night at Eliot, Maine.

—Miss Helen M. Bevean of Page road left this week for West Hartford, Conn., where she will be the guest of her sister, Mrs. H. H. Marshall.

—Mr. and Mrs. Walter Adams who have been spending the past few weeks with Mrs. Adams' mother, Mrs. Eleanor Nagle of Crafts street, have returned to their home in Metheun, Mass.

—Mrs. Oscar R. Hartel and her niece, Helen Schafer of Philadelphia, left Tuesday for a visit with Mr. and Mrs. Andreas Hartel of West Newton, at their summer home at Morse Island, Maine.

—Mr. and Mrs. Frederick Gerhardt Schipper, (Dorothy Caldwell) of Washington park, are receiving congratulations on the arrival of a daughter, Phyllis Anne Schipper, on Friday, August 17th.

—Mr. Raymond Van Tassell of Newtonville avenue is in camp with the First Corps Cadets at Ayer, Mass.

—Mr. and Mrs. Edward Page of Newtonville avenue spent the week end at Nantucket.

—Mrs. Fred M. Blanchard of Clyde street is spending several weeks in Chicago, where she is the guest of Mr. Blanchard's sister, Mrs. P. F. Lane.

—Mrs. Charles Sumner Creesy of New Haven is the guest of Mr. and Mrs. Henry A. Young of Walnut street.

—Mr. and Mrs. Edward D. Brine of Page road are spending the summer at Brant Rock.

—Mr. and Mrs. James Perry Smith and Miss Mildred Chase spent the week end at Boxford, where they visited the Military Camp.

—Mr. and Mrs. Marcellus W. Chase of Austin street have been entertaining Kendall Morse of South New Fane, Vermont.

—Mr. William Nicholson will conduct the services Sunday at St. John's Church, at 10.45. A special program of music will be given by Miss Gladys Avery and Miss Elizabeth Starkweather, sopranos, Miss Margaret Wheaton, alto, Mr. Harlan Ballard, tenor, and Mr. Paul Neal, bass. Mr. Neal is a member of the choir at the Church of the Ascension in Waltham.

## Newtonville

—Mrs. Frank B. Stevens of Birch Hill road is visiting Mr. and Mrs. Ledlie D. Moore at Providence, R. I.

—Mr. and Mrs. Hubert G. Ripley of Birch Hill road have returned from Nantucket.

—Mr. and Mrs. Arthur Quimby and family of Lowell avenue are at Lancaster, N. H., for a few weeks.

—Mrs. Joseph Batey of Lowell avenue has returned from a motor trip to Fall River.

—Mrs. Henry A. Young of Walnut street leaves this week for a visit to Scituate.

—Miss Edith Thomas will open her classes in dancing at the Newton Club the last of October.

—Mrs. C. Henry Goodwin and daughter Vesta of Austin street are spending a few weeks at Plymouth, N. H.

—Mr. and Mrs. Arthur Starck of Linwood avenue are receiving congratulations on the birth of a daughter.

—Richard T. Loring, Jr., assisted at the Duxbury County Fair, held Saturday for the benefit of the town War Relief Funds.

—Mrs. Marcellus W. Chase of Austin street has returned from a visit with her daughter, Mrs. John E. Morse, at her farm in Vermont.

—Mr. and Mrs. Oscar R. Hartel of Lowell avenue are entertaining Mr. and Mrs. Schafer and family of Philadelphia, Pa.

—Miss Nellie Terrell and Miss Alice Terrell of Walnut street have returned from a summer stay at Silver Lake, N. H.

—Mrs. Herbert A. Terrell and son Arthur of Wenonah, New Jersey, are guests of Mrs. Arthur Terrell of Walnut street.

—Mrs. S. D. Hayden and sons Kenneth and Eugene of Highland avenue have returned from a summer stay at East Gloucester.

—Miss Elizabeth Van Tassel of Newtonville avenue has been entertaining Miss Margaret George of Yonkers, N. Y.

—Miss Bertha Robinson of Page road left this week for St. Johnsbury, Vermont, where she will spend her vacation.

—Mr. Frank L. Nagle and family of Kirkstall road, leave today for Utica, N. Y., to be present at the marriage tomorrow of Mr. Norman C. Nagle and Miss Mildred Van size. The wedding has been advanced from the late fall as Mr. Nagle, who is sergeant in the Field Artillery is ordered to the Ayer Camp on September 1st.

## Newton Highlands

—Remember the Garden City Fair, Sept. 29th, Norumbega Park.

—Mr. and Mrs. Clinton M. Pope of Bowdoin street are being congratulated on the recent birth of a daughter.

—Miss Shirley Hopkins of Aberdeen street recently left for Bristol, N. H., for the remainder of the summer season.

—Rev. Herbert A. Jump of Manchester, N. H., will preach Sunday morning at the Congregational Church.

—Mrs. Jennie E. Leonard, the widow of the late George F. Leonard, for many years principal of the Boston English High School, died quite suddenly last Friday at her home on Walnut street, at the age of 74 years. Funeral services were held from her late home on Sunday afternoon, Rev. George G. Phipps officiating and the burial was at the Newton Cemetery.

—The Women Associates of Newton Highlands are finding plenty of work to do to keep up with the demands being made for our soldiers and sailors. At the regular sewing meeting held Tuesday morning at 9.30 at the Hyde School, a call was read from the Red Cross for a large number of sweaters, socks, wrister and mufflers. If this society is to do its share, all women who can knit must give their help at once. It is important that all khaki sweaters be finished and returned as soon as possible. Another festival is being planned for Sept. 13.


Automobile Service Telephone Connection

**GEO. W. MILLS**

Undertaker

Anywhere at Any Time

Mortuary Chapel at Service of Patrons

817 and 819 Washington Street, Newtonville



# Reduced Prices

## on Good Clothes

To close out the remainders of certain lots in suits of SUMMER and FALL weights, we have made reduced prices—WHICH MEAN BARGAINS—genuine savings in seasonable goods—for men, young men, students and boys.

**MACULLAR PARKER COMPANY**

400 WASHINGTON STREET, BOSTON



**VERNON COURT HOTEL**

A quiet, up-to-date Hotel

430 Centre Street, Newton

CAFE AMERICAN PLAN

Open the year around. Tourists accommodated.

Suites of one to four rooms and bath may now be leased for the coming year; also furnished suites, for day or week.

Telephone Newton North 680. H. M. DEANE, Mgr.


### WORKING ON THE DRAFT

(Continued from Page 1.)

1730 Thomas F. Clark, 82 Freeman 507
25 William W. Breau, 328 Watertown 508
2231 Robert W. Lucas, 25 River 512
3099 Frank A. Barnes, 8 Park 519
705 Andrew B. Coakley, 288 Newtonville 522
3249 Denis J. Maher, 20 Emerson 524
2051 Michael Sammon, 473 Grove 528
1866 John A. Mann, R-198 River 536
1943 William L. Roche, 156 River 540
222 Charles Peter York, 10 Chapel 550
1715 William V. Bown, 23 Charles 553
906 Samuel L. Cohen, 504 California 554
1337 James A. Gleason, 323 River 555
1195 Edward P. Wintner, 29 Woodrow 559
297 William O. Fanning, 5 Pond 562
321 Frank J. Horrigan, 271 Church 563
736 Stewart R. Gibson, 40 Sylvan 564
2559 Prescott H. Wellman, 15 Saxon 571
3279 David S. Niles, 60 Elmwood 572
3025 Walter E. Young, 20 Maple 573
1425 Charles L. McCarthy, 228 Cherry 574
1101 George W. O'Mera, 179 Adams 578
3179 Warner Eustis, 145 Washington 587
919 Walter V. Connor, 254 Adams 592
656 Thomas M. Sheridan, 71 Carleton 593
814 Howard G. Tuttle, 93 Madison 598
1070 John J. McGlynn, 117 West 600
1097 Giovanni Nobile, 137 Bridge 604
848 John H. Barthelmes, 11 West 610
2548 Zenas R. Taylor, 450 Dedham 621
1616 William L. Gray, 128 Chestnut 627
2557 Joseph A. Watt, 62 Kenneth 632
1205 Sigfried Anderson, 15 Webster 634
2689 Clifford A. Foster, 22 Bowen 636
2370 Harry B. Bradford, 1619 Centre 637
1091 Lawrence R. Murphy, 91 Crafts 640
2139 Charles H. Duke, 357 Elliot 641
470 Arthur H. Trumble, 114 Boyd 642
1507 Francis J. Roche, 27 Cottage 646
1729 Louis A. Clark, 35 Sharon 647
2430 George R. Geyer, 1658 Centre 654
753 Julius Holland, 123 Norwood 661
1932 Arthur Price, 25 Chaske 669
1774 Douglass E. Foster, 77 Islington 670
2585 John F. Griffin, Brae Burn C. C. 674
1188 Peter Veduccio, 188 Adams 677
657 Leighton R. Sherman, 582 Watertown 682
1995 Peter C. Baker, 574 Grove 683
2111 Patrick F. Connell, 1302 Boylston 697

The following claim exemption on account of wife and children:

1570 Gilbert Whitehouse, 15 Whitlowe 305
2577 Henry A. Erhard, 22 Roslyn 309
677 Arthur G. Weinz, 36 Broadway 313
749 Edward G. Heath, 66 Kirkstall 316
3304 William A. Spiers, 300 Waverley 318
1574 Edwin M. Wolley, 18 Adams 327
1276 Joseph D'Apice, 25 Alden 335
1485 Andrew B. Potter, 398 Waltham 354
1674 Philip H. Thayer, 33 Somerset 355
2336 Rocco Terlizzi, 372 Elliot 358
3334 Thorndike H. Whittemore, 64 Washington 362
711 James J. Connelly, 268 Newtonville 364
1016 George A. Hope, 60 Lincoln 378
360 Edward F. Leavitt, 94 Jackson 407
1217 James A. Benirsto, 34 Warwick 410
488 Clarence E. Woodward, 130 Newtonville 413
805 Frank Paul Stein, 6 Highland 433
1981 Ernest L. Veno, 214 River 438
3252 Edward Marston, 39 Jefferson 439
1617 Harold H. Griffin, 22 Barnstable 440
2516 Albert M. Otto, 175 Brookline 470
773 John L. Nau, 22 Madison 501

These men claim exemption on account of dependent wife:

1417 Francis A. Maguire, 57 Oak 326
2225 George O. Lavalley, 979 Chestnut 363
638 Knight Quincy, 230 Walnut 367
3220 Crawford E. Jennings, 674 Centre 427
2082 Walter J. Billings, 24 Pennsylvania 428
679 Ernest E. Williams, 140 Linwood 432
2421 Patrick J. Fleming, 380 Parker 443
1765 John R. Fanning, 29 Winona 450
2167 Richard H. Gould, 1206 Boylston 453
3320 Kenneth D. Tucker, 154 Oakleigh 460
1557 Henry D. Vanderwyk, 89 Waltham 464
1625 Francis J. Hicks, 174 Temple 483
199 John J. Sullivan, 119 Hawthorne 496
608 Clarence R. Miller, 85 Brookside 503
149 Walter Guy Butler, 69 Court 506
2181 John P. Bergin, 1278 Boylston 511
583 Richard A. McNamara, 64 Gardner 514
2186 Clifford W. Hinds, 159 Oak 517
588 Herbert E. Ingalls, 64 Eddy 518
2937 Henry Malus, 94 Ripley 538
1808 Herbert W. Homond, 25 Rowe 539
642 Fred L. Reed, 77 Brookside 547
2406 Herbert P. De Rusha, 21 Terrace 561
2611 Roger E. Plant, 427 Chesnut 567
1002 William J. Gerrity, 12 Lincoln 575
2987 William Skelton, 175 Cypress 576
368 Stephen Lopez, 2 Emerson 586
3182 Thomas P. Fleming, 107 Pearl 594
1919 William L. Osborn, 297 Auburn 597
2265 William A. DuBoise, 345 Parker 607
1234 Peter Capodanno, 920 Watertown 614
121 Leo M. Lane, 21 Green 620
1537 Walter H. Smith, 9 Armory 626
2732 Edgar E. Libbey, 629 Commonwealth 629
822 Charles A. Williams, 25 Royce Rd. 639
1510 John H. Ross, 1351 Washington 648
2853 Walter I. Muldoon, 254 Langley 650
1626 Tiney E. Beaston, R-45 Carve 651
1284 Michael J. Dineen, 10 Harold 660
1179 Joseph C. Thomas, 111 Adams 663
120 Thomas F. Mahon, 275 California 672
840 Francesco Arcese, 229 Adams 686
2147 Robert J. Evans, 31 Oak 695
2461 Bartholomew C. Kelleher, 950 Boylston

The following men are sons of dependent widows:

1054 Alberto Marchioni, 9 Lincoln 357
1543 Frank E. Stevens, Fessenden Sch'l, Albemarle 414
1142 Timothy E. Riley, 41 West 447
51 Bernard V. Coughlin, 15 Washburn 489
3199 John J. Guthrie, 129 Brackett 541
2652 John H. Chappelle, 40 North 603
1474 Paul B. Palamountain, 9 Hazelhurst 622
1064 Angelo Massari, 78 Hawthorne 631
2152 Wallace Fisher, 1198 Chestnut 638
2204 Chandler T. Jewett, 45 High 655
477 Maurice Walker, 21 Emerson 657
424 John T. Pyle, 9 Fayette 671
175 Michael J. Quinn, 236 Pearl 684

These men have dependent parents:

1256 Llewellyn R. Chase, 69 Harding 492
707 Michael R. Coakley, 288 Newtonville 570

The following persons are reported as already in the United States service:—

2662 Arthur H. Crane, 405 Commonwealth 304
770 Marcus Morton, Jr., 186 Highland 310
2269 Frederick C. E. Newey, 43 Pennsylvania 317
3342 Shepard F. Williams, 41 Hyde 325
2434 Audley E. Greenidge, 44 Hartford 329
3087 Miles W. Weeks, 162 Middlesex 330
2698 Foster S. Harrington, 57 Bowen 346
870 Jeremiah J. Buckley, Jr., 122 Hawthorne 349
3100 Curry M. Bartlett, 29 Arlington 384
2448 John B. Horrigan, 839 Boylston 385
2108 James J. Collins, 57 Circuit 386
2503 Hiram A. Miller, Jr., 15 Duncklee 388
3117 Edwin G. Burrows, 93 Eldredge 393
1366 Henry Heathcote, 31 Mague 399
2396 Francis H. Comick, 395 Parker 400
2102 Alfonso Cannone, 1049 Chestnut 415
72 Hugh J. Donnelly, 24 Washburn 419
356 Peter Lazza, 42 Carleton 422
112 David L. Keefe, 167 California 423
957 Pietro Di Palma, 192 Adams 463
2184 Joseph N. Henion, 15 Shawmut 474
1585 Robert F. Blodgett, 174 Temple 479
556 Franklin B. Frost, 55 Lothrop 484
3266 Beni. H. McLeod, 155 Charlesbank 496
406 George H. Nagle, 67 Pearl 504
2702 Miller Buckingham, 115 Duncklee 505
3347 Harvey P. Barnes, 83 Melrose 537
2941 Duncan W. McDonald, 575 Boylston 543
122 William J. Lavoie, 71 Allison 545
939 James E. Delaney, 15 Cottage 548
2994 Robert E. Spalding, 38 Paul 565
3398 Charles F. Smith, 17 Tamworth 584
3411 Guy W. Littlefield, Wellesley Hills 585
2646 Frederick M. Butts, 120 Sumner 656
1622 Timothy G. Healy, 1479 Washington 693

## West Newton

—Remember the Garden City Fair, Sept. 29th, Norumbega Park.

—Miss Esther Costello has returned from a vacation trip to Kenberma.

—Miss Elinor R. Frost of Chestnut street gave a luncheon on Tuesday last.

—Miss Alice Costello of Lexington street is spending her vacation at Kenberma.

—Mr. Norman W. Bingham and family of Prince street have returned from Maine.

—Mr. and Mrs. F. S. Snow of Fuller street are entertaining relatives from Ardmore, Pa.

—Rev. Julian C. Jaynes will return this week on Saturday to his home on Prince street.

—Mr. Malcolm Dodd of Prince street is at the Officers' Training Camp at Plattsburg, N. Y.

—Mrs. George A. Frost and Miss Eleanor Frost are enjoying a motor trip to Jaffery, N. H.

—Mr. W. F. Bartholomew and family of Forest avenue have returned from Beach Bluff, Mass.

—Miss Mary Morrisey of Evergreen avenue has been enjoying a two weeks' outing at Wells Beach, Maine.

—Miss Edith Thomas of Regent street was a recent guest of the Misses Gray at North Scituate.

—Mr. William King of the Reserve Officers' Training Camp at Harvard, left Wednesday for Plattsburg, N. Y.

—The Misses Fanny and Dorothy Gray of Fountain street are spending the summer season at North Scituate.

—Miss Esther Walsh of Cherry street has returned from Oak Bluffs where she has been enjoying her annual vacation.

—Dr. and Mrs. M. A. Sanderson of Taft avenue are receiving congratulations on the birth of a son, Melville Alexander Sanderson, Jr.

—Mr. Howard Thomas of Regent street is a member of Troop B which has recently been changed to a supply troop under Gen. Edwards.

—Dr. Timothy G. Healy, son of Mr. and Mrs. Daniel F. Healy of 1479 Washington street, has been appointed 1st Lieutenant of the Dental Army Corps.

—Mr. Frank J. Hale of Bigelow road has been renominated by Governor McCall as a trustee of the General Insurance and Guaranty Fund of the Commonwealth.

—Miss Katharine L. Macomber of Prince street has returned from a summer stay at Sunset, Maine, where she was the guest of Mr. and Mrs. Richard Bunting.

—Miss Lucy Allen returned this week from a delightful trip with Boston friends to Glacier Park, Mt. Rainier, Crater Lake and California, visiting friends last week in Wisconsin.

—Mr. and Mrs. Willis Elbridge Jewett (Eva Stacy), of Milford, N. H., are receiving congratulations on the arrival of a son. He weighs 8 1-4 pounds, and has been named, Stacy Elbridge Jewett.

—Miss Dorothea Macomber of New York, is visiting her parents, Mr. and Mrs. Francis E. Macomber of Prince street. Miss Macomber is meeting with marked success in her portrait painting, and is well known in art circles. She spent a large part of the winter season at the old Dower house in Washington, D. C., and has made portraits of many noted persons.

PLYMOUTH THEATRE—Mr. Lee Kugel will present at the Plymouth Theatre beginning Labor Day matinee, September 3rd, Emma Dunn in "Old Lady 31," direct from the 39th Street Theatre, New York, where it has palyed a six months' engagement. The author, Rachel Crothers, has written a "sunshine comedy" of rare charm and individuality. She has taken her story from the novel of the same name by Louise Forsslund and has provided one of the season's best entertainments. It has a spirit of optimism for its theme, which brings tears to the eyes upon the heels of laughter. The play instantly brings to mind the qualities that made "The Music Master" such a success, an exquisite blending of sentiment and comedy growing out of the characterizations, yet there is little in common between the two plays. Miss Dunn is supported by a cast of sixteen, seven of whom have in their day been legitimate stars.

### DEATH OF MISS IDE

Miss Alice Bullard Ide, daughter of the late Lemuel N. and Anna D. Ide, passed away Saturday, August 19th, at Newton Centre.

The funeral was held Tuesday afternoon at the residence of her brother, Mr. Henry J. Ide, on Sumner street. Rev. Edward T. Sullivan, rector of Trinity Episcopal Church, conducted a service at 4 o'clock.

The remains were taken to Claremont, N. H., for burial.

### IF YOU BUT SMILE

Winifred Virginia Jordan

I do not care how black life's clouds may be,
How loud the thunders roar upon its sea;
I know that from their wrecks my soul is free,—
If you but smile.

I do not care who frowns a-down the years,
How fast cold Sorrow weeps her baneful tears;
I know that life is stript of all its fears,—
If you but smile.

I do not care when lies break o'er my head,
How venom from their tongues for truth is said;
I know that peace unto my heart is led,—
If you but smile.

I do not care how strong the shout of wrong,
How Failure hoots where Justice doth belong;
I know that I will hear a golden song,—
If you but smile.

I do not care what life may bring to me,
Of its gray seemings and chicanery;
I know that I shall only happy be,—
If you but smile.


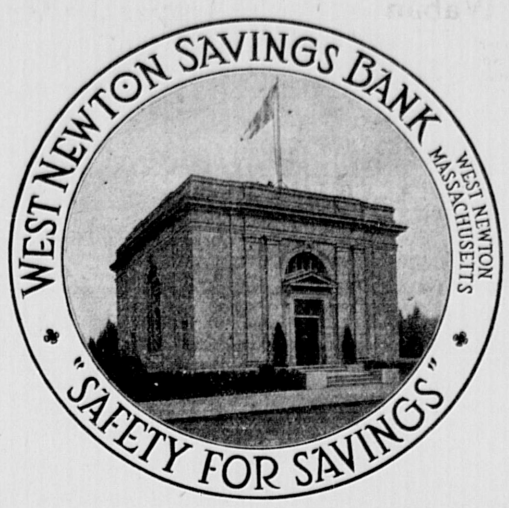



## EQUAL SUFFRAGE NOTES

Men as well as women are working for improved legislation, not only in Congress, but in every state Legislature. And not one of these men has ever complained that he found his ballot a handicap, or expressed the belief that he could get his bill through more easily if he had not the right to vote.

The chief organizations of women that work for improved legislation are the women's clubs. They began by being afraid even to mention suffrage. Time and experience have now convinced them that they would find the ballot a help, and equal suffrage has been endorsed by the General Federation and by the state Fedations of 37 states. When the question came up in the General Federation, not one of the negative votes was cast by a delegate from any enfranchised state.

Mr. Hoover has met with many snags, and these have called out a flood of comment in the press; but not a solitary person has yet suggested that his difficulties would be less if he had not the right to vote. None of his friends has raised the question whether he has not been absent in Belgium so long as to lose (temporarily) his right to vote in this country. No one suggests that if such is the case it would inspire Congress with increased faith in his disinterestedness, and would lead the business interests which are hostile to the food bill to withdraw their opposition. Anyone who should seriously advance such a theory would be set down as a lunatic. Yet the opponents of equal rights constantly tell us that a woman who wanted to put through a pure food bill or any other good measure would find the ballot a disadvantage and a handicap.

The Director of Census of New York City, Mr. E. P. Goodrich, has sent a letter to Miss Mary Garrett Hay in which he says: "I should like to express to you as chairman of the New York City Woman Suffrage Party the deep appreciation of myself and my colleagues for the generous assistance given by the members of your organization. From the four Assistant Directors of the census who gave such unstinted time and energy down to the thousands of registrars who were obtained for the work through your Party, there has run the same spirit of devotion to duty and to the public service. The initiative, resourcefulness and intelligence displayed by your workers have earned the gratitude of the city and the state. I congratulate you on the strength of your organization and on the ability of its members. Through you let me thank them all for their patriotic and voluntary participation in the arduous and excating census work.

Sincerely yours,
E. P. Goodrich, Director of Census,
New York City.


**PAXTONS**

Quality Caterers TO Particular People

WEDDINGS AND RECEPTIONS A SPECIALTY

388 CENTRE ST., NEWTON

TRUNKS AND BAGS

Largest Stock in Boston

Boston Bags .....$1.00 to $10.00
Steamer Trunks .....$3.50 to $25.00
Wardrobe Trunks .....$16.00 to $90.00

Repairing Promptly

CUMMINGS TRUNK FACTORY

653-657 ATLANTIC AVE., BOSTON

Opp. South Station near Essex St.



**CRAWFORD'S TAXI SERVICE**

MACHINES FOR ALL PURPOSES

PACKARD, CADILLAC and FORD CARS

ALL NIGHT SERVICE

**ELMWOOD GARAGE**

I am fully prepared to give the public of Newton ample storage and the best of service for private automobiles.

49 Elmwood Street

FRED L. CRAWFORD, Prop.

Telephones N. N. 1 and N. N. 429-M



**EDWARD F. BARNES**

Real Estate Agent and Broker

40 Years' continuous experience in the Care and Management of Real Estate

MONEY TO LOAN ON MORTGAGES

Insurance Agent. Auctioneer.
Tel. 2957 Main

31 STATE STREET, BOSTON

Brackett's Block, Newton



REMOVAL NOTICE

**THE BROOKLINE TAXI CO.**

Have Removed to their

New, Large and Up-to-date GARAGE

22-24 MALVERN STREET Opposite "Packards"

The management will be pleased to see their many friends and patrons

Tel. Brighton 704-705



Henry H. Hawkins Fred A. Hawkins

**H. H. HAWKINS & SON**

Carpenters and Building Contractors

Rear 238-248 WASHINGTON STREET, NEWTON

Repairs and Alterations—Estimates

Fire Losses Appraised

PROMPT—EFFICIENT—SERVICE

Telephones: Shop, 118-M. Residence 118-J Newton North



**UNDERTAKER AND FUNERAL DIRECTOR**

Fred L. Crawford

59 Elmwood Street Newton

Tel. Office 1 Residence 429-J Newton North

# FAELTEN

THE SCHOOL OF DEFINITE RESULTS

Americans spend $227,000,000 annually for musical education—

THE INDISPENSABLE ACCOMPLISHMENT

You can make music one of YOUR social assets;
You can achieve distinction in
THIS FLOURISHING VOCATION
by Studying Music the Right Way at the

FAELTEN Pianoforte School

30 Huntington Avenue, Boston

Booklets mailed free on request — Established 1897



# SUMMER CLEANING

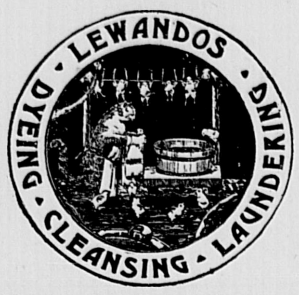


QUICK TIME

Mens Clothes sent Monday or Tuesday returned same week for Saturday and Sunday Wear

White and Colored Flannel Trousers Perfectly Cleaned

Womens Clothes 5 Days

Also Fine Laundry Department for Shirts Collars and Cuffs and Household Linen

Our motors and wagons call for and deliver packages in all the Newtons and vicinity

Phone Newton North 300 Watertown Shop 1 Galen Street

"YOU CAN RELY ON LEWANDOS"



# HALL CLOCKS

PRATT

53 Franklin Street, Boston



MILLINERY

NEW AUTUMN HATS

Mrs. A. W. Robinson

2077 COMMONWEALTH AVE., near Lexington Street

AUBURNDALE

Tel. N. W. 293-W



S. C. Bulbulian Tel., Beach 736

Oriental Rug Works

Cleaning, Stretching and Repairing of All Kinds
Rugs and Needle Art Works by Armenian Experts
100 Boylston Street, Boston, Mass.
Room 725
Residence, Auburndale Tel. Con.



Waltham and Newton Window Cleaning Co.

Economize by Hiring a Professional Window Cleaner

For price call New. No. 1899-W

L. MURPHY, Prop.

13 WABAN ST., NEWTON



A. T. PURDY

Practical Plumber

Steam and Hot Water Heating.
Stoves and Furnaces Repaired
Jobbing promptly and personally attended to. Estimates cheerfully given.
332 CENTRE ST., NEWTON
47 COURT ST., NEWTONVILLE
Tel. Conn.



RUGS CLEANSED REPAIRED STORED

Insured, Remodeled, Life-long expert natives, lowest prices, estimates given. Oriental Rugs, Tapestries, bought or exchanged. Hooked rugs repaired.

RUG HOSPITAL 32 Boylston St., Boston Tel. Beach 5621



HARDWOOD FLOORS

Sanitary, Durable. We lay and renovate floors of all kinds.

BAY STATE FLOOR CO.

Wilson G. Cotton, Manager
100 BOYLSTON ST., BOSTON
Tel. Beach 1981


## NEWTON 25 YEARS AGO

From the Newton Graphic of August 19, 1892.

Death on Aug. 14 of Mr. Sanborn Fifield of Newton.

Marriage of Miss Lucy Cook of Waltham street, West Newton, and Mr. Alexander H. Wray of New York City.

August 26, 1892.

"Mr. George Robbins informs us that the Elmwood street cars were taken off in 1872. The cars ran through Oak Square to Boston and as his store was near the head of Elmwood street he sold tickets for the cars. The line did not pay and after the Company then owning the road took off the cars, Mr. Pattee of Newton hired it and for several months ran cars to Oak Square. After he gave up, the tracks were removed."

Board of Health hold important public hearing on abating an alleged nuisance caused by Boyds Pond.

Will of the late Thomas Nickerson filed, leaving an estate of a million and a half.

Wedding of Miss Alice M. Carpenter of West Newton and Mr. William J. Clark.

Death on August 24 of Mrs. Harriet M. Dutton of Auburndale.

## CHURCH NOTICE

First Church of Christ, Scientist, of Newton. Player's Hall, Washington Street, West Newton. Sunday service 10.45 A. M. Subject of Lesson-sermon: "Mind." Sunday School 10.45 A. M. Testimonial meeting Wednesday 8 P. M. The public is cordially invited to attend the services and to use the Reading Room at 297 Walnut Street, Newtonville, which is open daily from 2 to 6 in the afternoon.


The Boston Employment Agency

Licensed
Established 26 years
Mrs. H. G. PRESTON, Manager
Is now located in new rooms at
274 Boylston Street, Boston
Entire second floor (near Arlington Street, opposite public garden car-stop) Telephone Back Bay 53628 and 75877.



Telephone Connection

P. SIMONS

Formerly of Waltham

Ladies Tailor

Reduced Prices for Summer Months

333 Washington St., Newton, Mass.



The Madame Achard School For Girls, Inc.

Will open on October 1st
at the old Ferris Estate, 33 Alton Place, Brookline

Instruction is offered in all courses from kindergarten to college preparatory for

Boarding and Day Pupils

Inspection of buildings and grounds is invited. Terms, etc., will be sent on application.
Telephone Brookline 2311-W.

Madame CLARA C. ACHARD, Principal.



AUGUST SALE OF RELIABLE FURS

Coats, Scarfs and Muffs of all Descriptions made in my own work rooms at greatly reduced prices. Satisfaction and Fit Guaranteed.

W. V. SLOCUM

Furrier and Designer
(Formerly with Jordan Marsh Co.)
480 WASHINGTON ST., Cor. AVON, BOSTON
Telephone Beach 1890
Repairing and Remodelling


## WANTED: ONE THOUSAND "COME-ACROSSERS"

Newton's share of the order that has come to the American Red Cross for a million and a half of sweaters, mufflers, wristlets, helmets and pairs of socks is at the lowest one thousand of each.

The Newton Branch of the Red Cross is ready to supply material to the women who are willing to knit the articles asked for and all that it is necessary for women to do to secure yarn is to make application at the Red Cross Headquarters at the Newton Club or of the Special Aid. The Newton Red Cross will give out wool just as long as the Wool Fund, which thanks to generous contributors it has, holds out, but if it is to supply all the wool which it hopes will be asked for it must have a far greater Wool Fund than it has and have it at once.

The yarn that goes into a winter sweater costs about $2.00 so that any one able to multiply $2.00 by 1000 may easily determine the amount needed to buy the yarn for the sweater part of the order that Newton ought to fill to say nothing at all of the mufflers, helmets, wristlets, and socks, and all of them are needed if our soldiers are to be made as comfortable as they ought to be made.

The women of Newton are doing their part in the Red Cross work, and doing it patiently and persistently. Many of them have not only knit and turned in many articles but have paid for the yarn used out of their own pockets. All through the recent fearful hot spell they worked hard at getting surgical dressings and bandages and five days in the week many of them are busy at the Red Cross Work Room in the Masonic Building in Newtonville where all women willing to work are welcome and where competent instructors are ready to teach the beginners. In other parts of Newton and in other groups the women also are hard at work. They are willing to work but they must have material to work with and material costs money. Some one has got to supply the money. It is in the supplying of the money with which to buy materials that the men, who for one reason or another, are staying at home instead of getting ready to go to the front, have their opportunity to do something to help win the war and to shorten it. Soldiers who do not suffer from the cold can fight better than those who do suffer and the man who helps to keep a soldier as comfortable as he can be is doing something towards winning the war.

The Newton Red Cross believes there are in Newton 1000 or more stay-at-home men who will sit down and send in at once $2.00, or more, apiece to its Wool Fund. Are you one of them? Compared with what the fellows who are going to the front are prepared to give $2.00 is not very much to ask from a man who is staying at home and who will not be exposed to the rigors of a winter in the open. If there are in Newton 600 men who are willing to be "Come-Acrossers" and who will come across at once with $2.00 each it will give the Red Cross Wool Fund a welcome and needed lift—a lift it needs now, today. If you are willing to be a "Come-Acrosser" send in your check for $2.00 now. Make it payable to George Royal Pulsifer, Treasurer and send it to him at the Red Cross Headquarters, Newton Club, Newtonville. After you have sent in your own check see if you can not get some other stay-at-home to do the same so that the Newton Red Cross may not have to keep begging for money to buy wool to keep our boys at the front comfortable. If you happen to hear some man say "I wish I were going to the front, I'd go, too, if I could", ask him if he has sent in his contribution to the Wool Fund of the Newton Red Cross. Tell him that wishing "to be at the front" is a very easy thing to do but that wishing is not going to win the war. Contributing to Red Cross funds is tamer than charging and taking trenches but it is a very necessary part of winning the war and it is the most practicable and telling way in which the men at home can do their part. If the men of Newton will supply the funds to buy the yarn the women of Newton will see to it that the wool is used.

Newton like all other American cities and towns has got to be waked more than it is to the conditions we must face and the work that must be done and to help the wakening the Newton Red Cross still asks from the artists of the city designs for posters to carry home to the people of the city what the Red Cross is and what it is trying to do. Poster boards for use in making the posters may be had at the Red Cross Headquarters at the Newton Club or at the Red Cross Work Room, Masonic Building, Newtonville. For these boards the Newton Red Cross has printed matter which may be used as part of the poster and which will leave a space of 14x12 inches for the design, or the artist may use the whole board for his design and his or her own lettering. Artists may use other boards if they wish, what is wanted is posters that will carry home the Red Cross message, its need for workers and for funds. Designs ought to be in by September 15. Those who wish further information may obtain it by addressing Poster, Red Cross Headquarters, Newton Club, Newtonville.

## DEATH OF MRS. GILL

Mrs. Elizabeth B. Gill, wife of Mr. Arthur E. Gill of West Newton, passed away Monday, August 20th, after a short illness. The deceased was prominently identified with the West Newton Unitarian Church, was a member of the Woman's Alliance, and took an active interest in all good work which enlisted her sympathies.

She is survived by her husband, and one son, Mr. Fletcher L. Gill of West Newton.

The funeral was held Wednesday afternoon at her late residence on Lenox street, and a most impressive service was conducted at 1.45, by Rev. Julian C. Jaynes, pastor of the Unitarian Church.

"Eternal Goodness," "The End of A Perfect Day," and other sacred selections were rendered by a male quartet. A wealth of beautiful floral tributes testified to the esteem of her many friends.

The remains were taken to Hingham for burial in the Gill family lot in the Hingham Cemetery.

## FORMAL GOWN.

Gorgeous Creation For the Season's Evening Wear.

BEAUTIFUL LINES.

Fashioned of black chiffon velvet, cut to fall in naturally graceful folds, and a long, square train, this handsome frock also takes a shoulder drape of silver lace, which is held by a huge rhinestone garniture. The butterfly effect of the lace is especially effective.

## SAVE YOUR IRISH CROCHET.

This Lace Is Coming Into Vogue Again With Spring.

Have you heard the news? Irish crochet is coming back into favor for all sorts of things—lingerie blouses, neckwear and even frock trimming. It isn't used exactly as it used to be, but any one possessing one of those lovely large, round Dutch collars or a set of collar and cuffs is fortunate in that she can turn the collar and cuffs into something entirely different without cutting the lace.

For chemise tops and nightgown yokes the Irish crochet is indeed lovely. Two of those old time "choker" collars could be utilized to set in the back and the front of either garment. If you do not possess such things as choker collars watch the little lace shops, which deal in such articles. You may be able to strike a bargain.

A round collar can be set in as a round yoke in a nightgown, with cuffs to match as finishes for the short kimono sleeves. Sometimes cuffs can be used as shoulder straps on a chemise, with the round collar set in as a motif.

On blouses the Irish lace collar can be used in a bolero effect, for a vest, revers, bib or little coatee, depending entirely on the cut and shape.

On frocks the uses of Irish lace are legion. On such fabrics as linens, organdies and voiles for spring and summer wear Irish collars can be used to outline deep pockets, in bib effects, to define panels and apron fronts, to edge deeper collars and in the same ways as they are used on blouses.

If you have some fine piece of this once popular lace stored away get it out and start to bleach it in the frost so that you will have it all fresh and ready to use when spring sewing starts in.

### New Blouses.

Some of the latest blouses are singularly soft and graceful. A few fashioned from black net over white are made with a few perpendicular tucks, the sleeves full to the wrist, with a frill falling over the hand. Even the crepe de chine blouses are, many of them, made with a pointed piece falling from the wristband over the hand, the blouse itself opening in a V form at the neck, the edge with an open hemstitch about an inch wide. Brown is a fashionable blouse color, and brown chiffon tucked and worn over gold net is altogether charming. Vivid coloring, even in the embroideries, is not now the first fashion. The soft silk ones are wrought in dull shades, but are all the more effective for their subdued hues.

### Hush! A Garter Purse.

If you are addicted to the bad habit of carrying your valuables and money with you wherever you go you should provide yourself with one of the new garter purses. They are made of two pockets, one large for jewels the other small for money, and both attached to straps to buckle tightly around the leg below the knee. They come in all shades of satin.

### A Delightful Combination.

Speaking of satin slip over blouses, what do you think of this costume? It is a slip over blouse of dark blue satin smocked in the shoulders with white silk and showing a novel collar and cuffs of white satin. It is worn with a box pleated white flannel skirt. Sounds stunning, doesn't it?


# E. E. GRAY CO.

Newtonville — Newton Highlands
West Newton — Newton Upper Falls
Newton Centre

33% Saved on Groceries

CUTS FOR WEEK COMMENCING AUGUST 27

| | | |
|---|---|---|
| QUAKER CORN FLAKES | pkg. | 8c |
| QUAKER OATS, Family Size | pkg. | 24c |
| RICE, Golden Gate Brand | 1 lb carton | 9c |
| EVAPORATED MILK, Lion Brand | tall can | 12c |
| BAKED BEANS, Gold Seal Brand | can | 14c |
| SALMON, Good Alaska | can | 15c |
| CRAB MEAT, Fancy, Japanese | ½ can | 23c |
| SLICED PEACHES, Grayco Brand | can | 15c |
| WASHING POWDER, Grandma's | large pkg. | 14c |
| CORN STARCH, Argo Brand | pkg. | 5c |
| TOMATOES, Fancy, Hand Packed | large can | 17c |
| PEAS, Fancy Extra Sifted, Summer Brand | can | 17c |
| LIMA BEANS, Jockey Club Brand | can | 12c |
| APPLE JELLY, "Sunside Farm" Brand | jar | 10c |



New Allston Bowling and Billiard Parlors

PHILIP HOWLETT, Prop.

TEN ALLEYS — SIX TABLES

Special rates to ladies from 10 A. M. to 6 P. M.
Daily Prize, value $1.50, for High Single String
Alleys reserved by phone. Tel. Bri. 22459

139 BRIGHTON AVENUE, ALLSTON

SPECIAL ATTENTION

Now is the time for Leagues to secure their bookings for the Winter months


## AT NORUMBEGA PARK

The latest and most up to date minstrel company in the country will be the attraction at this popular park next week, commencing Monday afternoon. "The All White Minstrel Company" includes Lee, Plant & Timmons, Moran & Burke, Lewis & Lewis, Oscar Noel, all recognized as the best known stars in minstreley, and several other entertaining artists and fine singers. In addition to the great array of talent, this company uses the handsomest first part setting and more novel electrical effects than any other minstrel organization. Moving cloud effects, riffling waters and a wonderful sunrise effect are among the scenic novelities promised.

WILBUR THEATRE—"Oh, Boy" the fourth New York Princess Theatre musical comedy success is having a joyous run at Ye Wilbur Theatre and is breaking all records at that house. The title of this musical comedy is appropriate in its indication of delight for both the critics and public agree that "Oh, Boy" is some show and even better than its predecessors "Nobody Home" and "Very Good Eddie." The lyrics are deftly rhymed, singable and brightly amusing and often wittingly satirical. Miss Helen Shipman, both as an actress and singer, has established herself as a favorite and she plays the part of Jackie Sampson, a gay young lady of the footlights with irresistible vivacity and dances with agility and grace. Miss Eilleen Wilson is girlishly ingenuous and lovable as the newlywed and George Compton impersonates the husband with boyish charm. The dance by Miss Ethel Ford and Mr. Bryan is one of the most beautiful things in "Oh, Boy." The chorus includes a stunning collection of young beauties.

## HIGH SCHOOL EXAMINATIONS

Examinations for admission to the Newton High Schools will be held in the Technical High School, Friday, Sept. 7, 1917 at 10 A. M. For further information address H. J. Bresee, 7 Bullard street, Dorchester, Mass.


ESTABLISHED 1839

WEDDING RINGS

Solid 14, 18 and 22k Gold

TO

$3 $12

We sell more Wedding Rings than any store in Boston

The E. B. HORN CO.

429 Washington St., Boston

Wheel Chairs

The largest selection in New England

Sick Room Requisites of Every Description

F. H. THOMAS CO.

689-691 Boylston St., Boston
Tel. Back Bay 1196



BURGLARS ARE BUSY

INSURE AGAINST LOSS AND DAMAGE

$7.50 for $1,000.

ROWE & PORTER

(SIDNEY R. PORTER)
100 MILK STREET, BOSTON
Tel. Main 7530



P. Y. HOSEASON

CARRIAGE AND AUTOMOBILE PAINTER

69 Elmwood St., Newton

Phone Conn.



HARRIS E. JOHONNOT

Electrician and Contractor

136 PEARL ST., NEWTON

Order Office 392 Centre St., Newton.
Telephone 1871-J Newton North
Tel. 176 Newton No.



FIREPLACE FITTINGS

Made to order from your own design or ideas. We carry a large stock of Andirons, Fire Sets, Fenders and Screens from which you may select patterns to suit any period of architecture.

BOSTON BRASS ANDIRON COMPANY

Manufacturers
104 Utica Street
Off Kneeland St.
Foot of Lincoln St.



The Khaki Song Book

For Our Soldier and Our Sailor Boys

Contains 75 Numbers

Striking three-color cover design, poster style

Price 30 Cents

100 copies $20.00, not prepaid

Fifty-three of the songs are patriotic, sentimental, or jovial. A group of twenty-two familiar hymns includes those especially suited for war time, and those endeared to all by use and association.

Just the book to send to the boys at the front; to have in the home, and to assist the chaplain.

OLIVER DITSON COMPANY

150 Tremont Street, Boston, Mass.

**Every Girl's Patriotic Duty**

is to prepare herself for a business position, and release a young man for the front.

**BRYANT & STRATTON COMMERCIAL SCHOOL BOSTON**

offers you the opportunity to become a competent Accountant, Bookkeeper, Stenographer, Secretary or Commercial Teacher.

A large staff of experienced instructors, and every facility for your convenience and comfort, insure thorough training and rapid progress.

*Write, phone or call for full information, including terms. (No solicitors, canvassers or agents employed.)*

**Bryant & Stratton Commercial School**
**334 Boylston Street . . . . Boston, Mass.**
*53rd Year Begins Tuesday, Sept. 4th.*

THE BRYANT & STRATTON COMMERCIAL SCHOOL

(2)



**CASH PAID FOR HIGH-GRADE FURNITURE**

We buy and sell Modern and Antique Furniture, Oriental and Domestic Carpets, Rugs, Paintings, Bric-a-Brac, etc.

**Largest & Cleanest Stock in Boston to Select From**

**A. LOWENSTEIN & SONS**
**144 BERKELEY STREET, BOSTON Tel. Back Bay 8271**



**BACK** section of your telephone book is yellow, and contains classified business, see FRANK A. LOCKE'S ad. under Piano Tuners.



Members of the Master Builders' Association, 166 Devonshire St.
Established 1836 Incorporated 1894
Connected by Telephone

**JOHN FARQUHAR'S SONS**
INCORPORATED

**Roofers and Metal Workers**

SLATE, COPPER, TIN, TILE AND COMPOSITION ROOFING, SKYLIGHTS CORNICES, GUTTERS, CONDUCTORS ETC.

Special attention given to repairs of all kinds.

**Office, 20 and 22 East Street, Boston, Mass**
Wharf 60-72 Washington Ave., Boston

Directors: Samuel Farquhar, Pres. Joseph Farquhar, Treas. and Supt. Frank C. Farquhar, Sec'y.; Rollin Farquhar, Harry W. Farquhar.


## Mortgagee's Sale of Real Estate

By virtue of the power of sale contained in a certain mortgage deed given by Angus A. Martin to Henry J. O'Meara as Trustee of the New England Development Company under a Declaration of Trust dated November 13, 1915 and recorded with Norfolk Deeds, Book 1326, Page 362, and duly assigned to the Randolph Trust Company, which mortgage was dated August 17, 1916 and recorded with Middlesex South District Deeds, Book 4076, Page 308, for breach of the condition thereof and for the purpose of foreclosing the same, will be sold at public auction on Tuesday, September 4, 1917, at three o'clock in the afternoon on the premises hereinafter described remaining subject to said mortgage, all and singular the premises conveyed by said mortgage and described therein as follows:—

"The land in Newton, Middlesex County, Massachusetts, being shown as Block D on a plan made by French & Bryant, C. E., dated April 18, 1899, and filed in Middlesex South District Registry of Deeds as Plan No. 285, bounded and described as follows:—

Beginning at a point on the Northerly side line of Homer Street at land now or formerly of Macomber, and thence running Westerly on said line of Homer Street seven (7) feet; thence Northerly by the Easterly side line of a road marked "E" on said plan (now known as Manemet Road) by a curve to the radius within a radius of one hundred two and 39-100 (102.39) feet, ninety-five and 54-100 (95.54) feet; by a curve to the radius within a radius of 201.01 feet ninety-three and 29-100 (93.29) feet; by a curve to the radius within a radius of 368.53 feet, one hundred fifty-eight and 75-100 (158.75) feet; by a tangent line forty-five (45) feet; by a curve to the left with a radius of 363.76 feet two hundred forty-six and 23-100 (246.23) feet; by a tangent line one hundred forty-one and 44-100 (141.44) feet; by a curve to the radius within a radius of 301.96 feet forty-four and 88-100 (44.88) feet; by a curve to the radius within a radius of 180 feet, one hundred seventy-three and 70-100 (173.70) feet; by a corner curve within a radius of fifty (50) feet, forty-five and 50-100 (45.50) feet to the Southerly line of Commonwealth Avenue; thence Easterly by said line of Commonwealth Avenue, thirty-four (34) feet to land now or formerly of Young; thence Southerly by said land now or formerly of Young by a broken line through four stone monuments, six hundred and thirty-two (632) feet to land now or formerly of Macomber; thence Westerly by said land now or formerly of Macomber, fifty-nine (59) feet; and thence Southerly by said land now or formerly of Macomber, three hundred eighteen (318) feet to the point of beginning. Containing 127,375 square feet more or less. For title see deed from Henry J. O'Meara, Trustee, to be recorded herewith.

Excepting from the above described premises so much thereof as was released by a partial release given by Randolph Trust Company to Angus A. Martin dated October 21, 1916 and recorded with Middlesex South District Deeds, Book 4091, Page 187. Said premises will be sold subject to any unpaid taxes, municipal liens or assessments or tax titles, if any there be.

$500.00 will be required to be paid in cash by the purchaser at the time and place of sale; other terms will be made known at sale.

RANDOLPH TRUST COMPANY
By Frank W. Vye, Treasurer.
Harry H. Ham, Attorney,
24 Milk St., Boston, Mass.
Aug. 10-17-24.

## Mortgagee's Sale of Real Estate

By virtue of the power of sale contained in a certain mortgage deed given by Rosina W. Batchelder et al., to the Newton Savings Bank dated the twentieth day of November, A. D. 1899, and recorded with Middlesex South District Deeds, Book 2784, Page 573, for breach of the conditions therein contained and for the purpose of foreclosing the same, will be sold at public auction, upon the premises hereinafter described, on Wednesday, the fifth day of September, 1917, at four o'clock in the afternoon, all and singular the premises described in said mortgage, namely: All that lot of land with the buildings thereon, situated in Newton, Middlesex County, Massachusetts, and bounded as follows, viz.:

Beginning at a point on Sargent Street where Hyde Avenue makes a corner with the same and running about easterly by said Sargent Street one hundred (100) feet to the corner on land formerly of Charles W. Freeland; thence running northeasterly by other land formerly of Freeland one hundred and [illegible] feet more or less to land [illegible] of George Hyde; thence ru[illegible] northwesterly by said land now [illegible] late of George Hyde one hundred and fifteen and 25-100 (115.25) feet to said Hyde Avenue; thence running Southwesterly by said Hyde Avenue one hundred and ninety (190) feet more or less to the point of beginning on said Sargent Street; containing nineteen thousand eight hundred (19,800) square feet, more or less.

Being the same premises conveyed to the said Rosina W. Batchelder by deed of the said Bank under power of sale of mortgage of even date and record with said mortgage, and subject to the restrictions referred to therein.

Said premises will be sold also subject to any unpaid taxes and assessments.

$500 at the time and place of sale.

NEWTON SAVINGS BANK,
Mortgagee.
By Charles H. Clark, Treasurer.
Frank A. Mason, Attorney,
31 Milk Street, Boston, Mass.
Boston, August 8th, 1917.
Aug. 10-17-24.

## Mortgagee's Sale of Real Estate

By virtue of the power of sale contained in a certain mortgage deed given by Angus A. Martin to Natick Trust Company dated October 21, 1916 and recorded with Middlesex South District Deeds, Book 4091, Page 189, for breach of the condition thereof and for the purpose of foreclosing the same, will be sold at public auction on Tuesday, September 4, 1917, at 2.30 o'clock in the afternoon, on the premises hereinafter described, all and singular the premises conveyed by said mortgage and described therein as follows:—

"The land with the buildings thereon situated in Newton in said Middlesex County and shown as Lot No. 63 on a "Plan of Land in Newton, Mass." dated October 9, 1916, Henry F. Bryant, Engineer, duly recorded with Middlesex South District Deeds and bounded and described as follows:—

Westerly by Manemet Road sixty-seven and 50-100 (67.50) feet;

Northerly by Lot 64 on said plan one hundred and thirty-two and 97-100 (132.97) feet;

Easterly and southeasterly by land now or late of John M. Barker and land now or late of William B. Young by two lines measuring twenty-five (25) feet and seventy-three (73) feet respectively;

Southerly by Lot 62 on said plan one hundred and seventy-four and 63-100 (174.63) feet.

Containing eleven thousand seven hundred and forty (11,740) square feet of land.

Including all furnaces, heaters, ranges, mantels, gas and electric light fixtures, screens, screen doors, awnings and all other fixtures of whatever kind and nature at present contained in said buildings, and hereinafter placed therein prior to the full payment and discharge of this mortgage."

Said premises will be sold subject to any and all unpaid taxes, tax titles, municipal liens and assessments, if any there be.

$500.00 will be required to be paid in cash by the purchaser at the time and place of sale; other terms will be made known at sale.

NATICK TRUST COMPANY.
By Frank C. Bishop, Treasurer,
Harry H. Ham, Attorney,
24 Milk St., Boston, Mass.
Aug. 10-17-24.

## West Newton

—Remember the Garden City Fair, Sept. 29th, Norumbega Park.

—Mrs. I. T. Farnham of Warwick road has returned from Ithaca, N. Y.

—Mr. Francis Guy Beal of Eddy street is spending the week in North Weymouth, Mass.

—Mr. and Mrs. Frank B. Witherbee of Temple street have returned from Wyoming

—Mr. and Mrs. Harry L. Ayer of Prince street have returned from a visit to Manchester-by-the-Sea.

—Mr. and Mrs. William F. Bartholomew and family of Highland avenue have returned from a summer season at Beach Bluffs.

—Lieut. P. S. Howe, Jr., who has just been commissioned in the Artillery Reserve Corps, has been assigned for duty in France.

—Miss Eleanor Frost entertained the members of the Stay At Home Luncheon Club on Monday at her residence on Chestnut street.

—William S. Hatch of Sheffield, Ala., son of the late Captain B. S. Hatch, has been appointed a captain at the Officers' Training Camp, Fort McPherson, Ga.

—The West Newton A. A. ball team won the first game of a series of ball games with the Upper Falls A. A. last Saturday, by the score of 5 to 2. The game was played at Upper Falls.

—Dr. Eugene A. Crockett of Boston, a former resident of this village, is a member of a commission of the American Red Cross, to visit Serbia and Macedonia to investigate the needs of the people of that territory.

—Mrs. Edward E. Adams of Adella avenue has just returned from a visit to her daughter, Mrs. George R. Toney of West Barrington, R. I. Mr. and Mrs. Toney have recently moved to Rhode Island from Newton.

—Mr. and Mrs. Frederick S. Hardy of Sylvan avenue have returned from a motor trip to Cape Cod and were accompanied by their daughter, Miss Dorothy Hardy who has been spending the summer at the Sea Pine Camp, at Brewster.

—Fr. William J. Farrell, the curate at St. Bernard's Church preached his farewell sermon last Sunday morning having accepted the post of chaplain in the U. S. army. Fr. Farrell is one of the chaplains whose assignment has been made under the auspices of the Knights of Columbus, and it is expected he will be assigned to Battery B, Field Artillery.

—Mrs. Maria Hackett, the wife of the well known barber, William J. Hackett, died last Monday at her home on River street, at the age of 54 years. Mrs. Hackett was well known in this village and was active in the affairs of the Ladies' Auxiliary of the A. O. H. She is survived by her husband, two sons, John and Joseph Hackett and two daughters, the Misses Dorothy and Ellen Hackett. A requiem mass was celebrated Wednesday morning at St. Bernard's Church by Fr. Farrell. The pall bearers were Messrs. James, John and Joseph Gleason, Edward Haskell, Bartholomew Brown and John Riley. The burial was at Calvary Cemetery, Waltham.


GOODYEAR AKRON Service Station

**AUGUST 29th**

is a very important day for the motorists of this city and vicinity. It is

**Tire Conservation Day**

It is the time when we shall receive the benefit of expert information which is being given in all parts of the country in the great national movement for the *reduction of tire expense.*

The demonstration is *free.* Many important exhibits for you to see, besides expert advice and inspection — better than you could get any other time or in any other way.

*You* are invited — no matter what kind of tires you use. Remember the date and the place.

**Newton Garage and Automobile Co.**
R. H. EVANS
Brook St., Newton (Corner)
Tel. N. N. 1300-1301


## Newton Highlands

—Remember the Garden City Fair, Sept. 29th, Norumbega Park.

—Mr. A. D. Hall has been enjoying his annual vacation.

—Mr. Henry Leary has returned from a two weeks' vacation.

—Miss Nellie Linnehan has returned from a two weeks' vacation.

—The Kilmer family of Norman road are at Hull for a few weeks.

—Miss Jennie Scanlon is enjoying a two weeks' vacation at Hull, Mass.

—Miss M. White of Bowdoin street has returned from Mt. Whittier, N. H.

—Miss Harvey of Hyde street is spending her vacation at Intervale, N. H.

—C. E. Luitwieler and family of Duncklee street are home from Kennebunkport, Maine.

—The Tupper family and the Stevens family of Floral place have returned from Provincetown.

—Rev. and Mrs. G. W. Jones of Hartford street have been spending the past week at Ossipee, N. H.

—Mr. C. F. Johnson, Jr., and family of Norman road have returned from a vacation spent at Isle of Springs, Maine.

—M. B. Dallachie of Boylston street has closed his green houses and moved to South Hingham, Mass, where he will build greenhouses.

—On account of the severe thunder storm last Friday evening there was no prayer meeting at the Cline Memorial Church, so Rev. Geo. G. Phipps will be the leader of the service this Friday evening at 7 o'clock.

—A pretty home wedding took place at the residence of Mr. and Mrs. Nocola Scinicaviello on Walnut street last Sunday, when their daughter Josephine was united in marraige to Mr. Gastano Ciano of Cambridge. Some 150 friends were present. Music was furnished by an orchestra. They were the recipients of many presents. After a short honeymoon, they will reside with the bride's parents for the present.

### WEST—SCOTT

The wedding of Mr. Robert Rout West of Newton Centre and Miss Margaret Scott of Wrentham, the daughter of the late Dr. John H. Scott, took place Saturday afternoon at the home of the bride, Oak Knoll Farm, Wrentham. The ceremony, which was at two o'clock, was performed by Rev. Harrie R. Chamberlin, pastor of the Immanuel Baptist Church of Newton. The bride was gowned in silk lace over Georgette crepe with tulle veil and carried a shower bouquet of white cosmos. Mrs. W. E. Overlees of Wanwatosa, Wis., was matron of honor and Miss Mary Isabel West of Newton Centre was the bride's maid. The groom was attended by Mr. Ralph O'Neal West of Newton Centre as best man.

A reception followed the ceremony until four o'clock, the bride and groom being assisted in receiving their friends by Mrs. J. H. Scott, Mrs. R. R. West, Sr., Mr. and Mrs. A. L. Scott, Mr. and Mrs. Z. D. Scott and Mrs. H. B. West.

After a wedding trip to the mountains, Lieut. West and his bride will reside at Wrentham where they will be at home after August 29th.

The bride is a graduate of Vassar, class of 1915 and Mr. West, a graduate of Harvard, 1915, has just been commissioned a second lieutenant at the Plattsburg training camp.

### BOOKLET ON STORAGE

Growing crops is not all that our farmers and gardeners must do in order to keep starvation from our shores and defeat Germany. The crops must be preserved in some way so that a steady and ample supply of food will be available over the whole year.

To accomplish this end, the preservation of foods by canning and drying is, of course, essential. Large quantities of food, however, notably, turnips, beets, carrots, potatoes, parsnips, onions, squash, cabbage, apples and peas, may be stored in the raw state, and the State Board of Agriculture has just published a pamphlet (Circular No .75), which treats in detail of the common storage of fruits and vegetables. The circular is written by Edward Howe Forbush and tells briefly and clearly about House and Cellar Storage, Storage in Barn Cellar, Storage in Root Cellar, Ditch Storage, Storage in Outdoor Pits, Surface Storage, and the Special Care of Certain Products. The circular will be sent free to anyone writing to State Board of Agriculture, 136 State House, Boston, Mass. Ask for Circular 75.

### MR. BURGESS DEAD

Mr. Frederic Tyler Burgess, a resident of West Newton for over forty years, died last Friday at his summer home at Brant Rock, Mass. Mr. Burgess was born in Ryegate, Vt., October 3, 1854 and was the son of Francis A. and Martha Page Burgess. He established himself in the plumbing business when he first came to West Newton and has had a long and honorable business career. He married Miss Adeline H. Goulding of West Newton, November 12, 1885, and is survived by her and five daughters, Margaret G., Martha O., Ruth H., Josephine P., and Frances E. Burgess.

Mr. Burgess was active in the Newton Fire Department for some years and was a member of the Newton Veteran Firemen's Association, and of Newton Lodge, I. O. O. F. Funeral services were held from his late home on Eden avenue, West Newton on Monday afternoon, Rev. John Matterson, officiating.

### HALE—MALLOCH

Bertrand H. Hale of Hudson, Mass., was married to Irene L. Malloch, at the Unitarian Church, Park Ave. and 34th St., New York City, on August 20th, 1917, by the Rev. J. H. Holmes.

Mr. Hale is a graduate of the Massachusetts Institute of Technology, (Class 1914), and is chemist of the Goodyear Rubber Co., Akron, Ohio.

Miss Malloch is a very popular young lady of Medford and Auburndale, Mass. The young couple, after a short wedding tour, will leave for their home in Akron, Ohio, with the best wishes of their many friends.


**New England CONSERVATORY OF MUSIC**

GEORGE W. CHADWICK, Director

**SCHOOL YEAR OPENS SEPTEMBER 20, 1917**

Pupils Received for a Single Subject as Well as for Full Courses

**CLASS OR PRIVATE INSTRUCTION**

Pianoforte, Organ, Voice, Violin and all other Orchestral Instruments, Composition, Harmony, History of Music, Theory, Solfeggio, Literature, Diction, Choir Training, Ensemble, Wood-wind Ensemble and String Quartet. The Normal Department affords practical training for teaching.
**Languages:** French, Italian and German.
**Dramatic Department.** Practical training in acting, with public presentations.
**The free privileges** of lectures, concerts and recitals, the opportunities of ensemble practice, and appearing before audiences with a complete orchestra, and the daily associations are invaluable advantages to the music student.

**Offices Open for Registration September 13th**

FOR PARTICULARS AND YEAR BOOK APPLY TO
RALPH L. FLANDERS, General Manager



**ALLEN SCHOOL**
*A Military Country Day School*
**FOR BOYS**
Fall term opens September 26th.
Tuition $200 for day pupils.
**Telephone N. W. 705**
**Thomas Chalmers, Director**


**Commonwealth of Massachusetts. Middlesex, ss.**
PROBATE COURT.

To the heirs-at-law, next of kin, creditors, and all other persons interested in the estate of Martin W. Stimson late of Newton in said County, deceased, intestate.

WHEREAS a petition has been presented to said Court to grant a letter of administration on the estate of said deceased to Arthur W. Blakemore of Newton in the County of Middlesex, without giving a surety on his bond.

You are hereby cited to appear at a Probate Court to be held at Cambridge, in said County of Middlesex, on the eleventh day of September A. D. 1917, at nine o'clock in the forenoon, to show cause if any you have, why the same should not be granted.

And the petitioner is hereby directed to give public notice thereof, by publishing this citation once in each week, for three successive weeks, in the Newton Graphic a newspaper published in Newton the last publication to be one day, at least, before said Court.

Witness, **Charles J. McIntire, Esquire,** First Judge of said Court, this eighteenth day of August in the year one thousand nine hundred and seventeen.

F. M. ESTY, Register.
Aug. 24, 31 Sept. 7.

**Commonwealth of Massachusetts Middlesex, ss.**
PROBATE COURT.

To the heirs-at-law, next of kin, and all other persons interested in the estate of Thomas Williams late of Newton in said County, deceased.

WHEREAS, a certain instrument purporting to be the last will and testament of said deceased has been presented to said Court for probate, by Sadie F. Williams who prays that letters of administration with the will annexed may be issued to her, or some other suitable person, the executor named in said will having declined the trust.

You are hereby cited to appear at a Probate Court, to be held at Cambridge in said County of Middlesex, on the eleventh day of September A. D. 1917, at nine o'clock in the forenoon, to show cause, if any you have, why the same should not be granted.

And said petitioner is hereby directed to give public notice thereof, by publishing this citation once in each week, for three successive weeks, in the Newton Graphic a newspaper published in Newton the last publication to be one day, at least, before said Court, and by mailing, postpaid, or delivering a copy of this citation to all known persons interested in the estate, seven days, at least, before said Court.

Witness, **Charles J. McIntire, Esquire,** First Judge of said Court, this seventeenth day of August in the year one thousand nine hundred and seventeen.

F. M. ESTY, Register.
Aug. 24-31 Sept. 7.

**Commonwealth of Massachusetts. Middlesex, ss.**
PROBATE COURT.

To the heirs-at-law, next of kin and all other persons interested in the estate of John C. Kennedy late of Newton in said County, deceased.

WHEREAS, a certain instrument purporting to be the last will and testament of said deceased has been presented to said Court, for Probate, by Volney Skinner and Joseph C. Hannon who pray that letters testamentary may be issued to them, the executors therein named, without giving a surety on their official bond.

You are hereby cited to appear at a Probate Court, to be held at Cambridge in said County of Middlesex, on the twelfth day of September A. D. 1917, at nine o'clock in the forenoon, to show cause, if any you have, why the same should not be granted.

And said petitioners are hereby directed to give public notice thereof, by publishing this citation once in each week, for three successive weeks, in the Newton Graphic a newspaper published in Newton the last publication to be one day, at least, before said Court, and by mailing postpaid, or delivering a copy of this citation to all known persons interested in the estate, seven days at least before said Court.

Witness, **Charles J. McIntire, Esquire,** First Judge of said Court, this twentieth day of August in the year one thousand nine hundred and seventeen.

F. M. ESTY, Register.
Aug. 24-31 Sept. 7.

### MORTGAGEE'S SALE OF PERSONAL PROPERTY

By virtue of a power of sale contained in a certain mortgage of personal property given by James W. Bailey and Fannie B. Bailey to George H. Smith, Axel Krieger and Arthur V. Harper Executors under will of Henry Hastings said mortgage being dated March 30th, 1917, and recorded in the records of the City Clerk of Newton Book 37 Page 208 and of the City Clerk of Waltham for breach of the conditions of said mortgage and for the purpose of foreclosing same will be sold at public auction at the Newton Storage Warehouse, Brooks Street, Newton, Massachusetts on Saturday, September 8th, 1917, at nine o'clock in the forenoon all the property goods and effects covered by said mortgage substantially described therein as household furniture, china, **glassware, crockery, pictures, carpets draperies, bedding and all other personal property and effects belonging to the grantors or either of them and situated in the Newton Storage Warehouse** in said Newton and in the Yetton or Gibbs Storage Warehouse in said Waltham.

All purchases must be paid for at the time and place of the sale. Further particulars may be had by application to Arthur V. Harper, 110 State Street, Boston, Mass., Room 504.

GEORGE H. SMITH,
AXEL KRIEGER,
ARTHUR V. HARPER,
Executors under will of Henry Hastings holders of said mortgage.
Aug. 24-31-Sept. 7.


**BUGS** ALL KINDS EXTERMINATED
Guaranteed One Year
GOODS FOR SALE ALL STORES AND OFFICE
COLUMBIAN INSECTICIDE CO
7 WATER ST., Boston Tel. Main 718



**NORUMBEGA PARK**
OPENS 10 A. M.
Week of Aug 27th **ALL WHITE MINSTRELS**
30 People Special Scenery Special Features



**Clark Shorthand Institute**
*The School of Results*

Hundreds of responsible and desirable positions at **EXCELLENT SALARIES** are waiting to be filled

The opportunity of a lifetime is offered to the younger men, and especially for the well educated young women to become a success in the business world.

Thousands of men stenographers are being called to fight for their country. Their places **must** be filled.

**CAN YOU QUALIFY?**

This institute, after 32 years' experience, offers a thorough business training in the shortest possible time. Competent instructors, individual attention.

**Guarantee** { A position to every graduate / To equip pupils to fill the most exacting stenographic positions.

INSPECTION INVITED

Day Term begins Sept 4. Evening Term begins Sept. 17
WASHINGTON ST. AND TEMPLE PLACE, BOSTON
The Well Known Blake Building

# P. P. ADAMS'
# Big Dept. Store
WALTHAM

## WALTHAM'S
# NEXT DOLLAR DAY
## Wednesday, Aug. 29

All Day and Evening a Big Money Saving Bargain Event—that for value giving and variety of merchandise offered will positively be the Banner Day of the Summer season.

**Don't Miss It!**

Every progressive store in Waltham invites you to visit the busy city on that day., Come by all means.

**See Waltham Papers Early in the Week**

For List of

**$1.00 BARGAINS**

LEGAL STAMPS FREE DELIVERY

## P. P. ADAMS'
*Big Department Store*

133=139 Moody St., Waltham



Tel. Connection — Formerly with Martin Bates & Sons

**W. DAVIDSON** PRACTICAL FURRIER
175 Tremont Street - - BOSTON

Furs Relined, Repaired and Redyed; Seal and Persian made over to Latest Fashion at Reasonable Charges. Chauffeurs' Fur Coats Relined and Repaired Furs Stored and Insured. Raw Furs Bought.

FUR GARMENTS MADE TO ORDER



McKENNEY & WATERBURY CO.

**Painting, Paper Hanging**

Estimates Cheerfully Given — **Deagle and Aucoin** — 43 Thornton Street

Telephone Day or Night 1077-W North



Tel. Newton North 2127-M — Established 1900

**Sam Bloom, Custom Tailor**

Suits Made To Order, Cleansing, Pressing and Repairing at Moderate Prices

Fur Remodeling a Specialty

Work Called For and Delivered — Contract Pressing

307 Centre Street, Opp. Post Office — Newton

# PAPERS FILED

## Nominations for State Primary Listed with City Clerk

The time limit for filing nomination papers for action at the State Primary next month, was reached last Friday afternoon at five o'clock and the following papers of interest to this city were filed with City Clerk Grant.

**Republican Representative**

J. Weston Allen, Henry W. Jarvis, Leland Powers, and Thomas Weston, Jr.

**Delegates to State Convention**

Ward 1.
Reuben Forknall, California St.
Charles J. Bailey, Surrey Rd.
Robert D. Holt, Centre St.
Ward 2.
W. Lloyd Allen, Rosemere St.
Harry D. Cabot, Watertown St.
John F. Lothrop, Central Ave.
Pitt F. Drew, Grove Hill Ave.
Frank L. Nagle, Kirkstall Rd.
Albert M. Lyon, Walnut St.
Ward 3.
Henry F. Cate, Temple St.
Arthur G. Hosmer, Austin St.
Ellery Peabody, Temple St.
A. Stuart Pratt, Highland St.
Charles E. Hatfield, Cherry St.
Ward 4.
Melbourne Hemeon, Concord St.
Frank D. Baker, Grove St.
William S. Wagner, Woodland Rd.
Edward H. Kimball, Grove St.
Ward 5.
Howard Whitmore, Carver Rd.
Harry L. Cook, Elliot St.
Fred R. Hayward, Centre St.
Seward W. Jones, Columbus St.
James Kingman, Fisher Ave.
Howard E. Morse, Allerton Rd.
Sumner Clement, Saxon Rd.
Ward 6.
Burton Payne Gray, The Ledges Rd.
Robert M. Clark, Homer St.
Charles E. Kelsey, Montvale Rd.
A. Leslie Harwood, Jr., Beacon St.
Alfred E. Alvord, Dalton Rd.
Charles B. Gordon, Sumner St.
Ward 7.
Joseph B. Jamieson, Hunnewell Ave.
Walter H. Barker, Hyde Ave.
Leverett D. G. Bentley, Tremont St.
Loren D. Towle, Franklin St.
Oliver M. Fisher, Franklin St.

**Ward and City Committee**

Ward 1.
Reuben Forknall, California St.
Robert D. Holt, Centre St.
Langdon Coffin, Bellevue St.
William Hanson, Washburn St.
Ralph F. Barber, Newtonville Ave.
Ward 2.
W. Lloyd Allen, Rosemere St.
Augustus L. Wakefield, Prescott St.
H. Belden Sly, Cabot St.
Henry J. Nichols, Cabot St.
G. Norman Bankart, Fair Oaks Ave.
Ward 3.
Charles H. Florence, Cherry St.
Henry F. Cate, Temple St.
Arthur G. Hosmer, Austin St.
William B. Baker, Waltham St.
Arthur C. Dunmore, Balcarres Rd.
Ward 4.
Peter C. Baker, Cornell St.
Earl H. Ordway, Melrose St.
Oren C. Poole, Owatonna St.
Horace McC. Bunker, Grove St.
Harold W. Knowlton, Hancock St.
Ward 5.
Howard Whitmore, Carver Rd.
James Estelle, Oak St.
Harry L. Cook, Elliot St.
James Kingman, Fisher Ave.
Harry L. Tilton, Beacon St.
Ward 6.
Harold Greene, Marshall St.
Allen Hubbard, Montvale Rd.
Charles P. Powers, Chase St.
William H. Rice, Centre St.
James B. Melcher, Water St.
Ward 7.
Harry W. Fitts, Pembroke St.
Charles B. Gleason, Waterston Rd.
Mason H. Stone, Hunnewell Ter.
Edward O. Loring, Washington St.
Burt. M. Rich, Washington St.

**Democratic Representative**

John P. Tierney.

**Delegates to State Convention**

Ward 1.
John T. Joyce, Thornton St.
William A. Sproat, Thornton St.
Thomas F. Mitchell, Watertown St.
Ward 2.
Edward S. Nally, West St.
William J. Doherty, Broadway
Thomas M. Spelman, Crafts St.
Thomas J. O'Brien, Adams St.
Ward 5.
Walter A. Hodgdon, Eliot Ter.
William H. Kerrivan, Boylston St.
John J. Nolan, Cottage St.
Ward 6
John J. Hickey, Beecher Pl.
Harry E. Simpkins, Beecher Pl.
William F. McGrath, Homer St.
Ward 7.
John P. Tierney, Emerson St.

**Ward and City Committee**

Ward 1
Michael J. Mulcahy, Gardner St.
Michael L. Flaherty, Crescent St.
John Murphy, Rockland St.
Joseph Carmody, Pearl St.
Charles C. Feeley, Cook St.
Michael L. Dargon, Adams St.
Robert H. Casey, Washburn St.
Ward 2.
William J. Doherty, Broadway.
Edward S. Nally, West St.
Daniel O'Connell, Nevada St.
John J. Sullivan, Lincoln Rd.
John J. Miskella, Bridge St.
Thomas J. O'Brien, Adams St.
Edward H. Mitchell, Linwood Ave.
Thomas M. Spelman, Crafts St.
Francis J. Nevin, Nevada St.
Ward 3
Justin A. McCarthy, Cherry St.
Simon A. Foley, Cottage Pl.
Michael J. O'Connell, Cherry St.
John P. Conners, Cherry St.
Michael J. O'Halloran.
Richard T. Leahy, Cherry Pl.
Michael T. Thornton, Cottage Pl.
Ward 5.
Walter A. Hodgdon, Eliot Ter.
William H. Kerrivan, Boylston St.
John J. Nolan, Cottage St.
John V. Sullivan, Eliot St.
William H. Hughes, Chestnut St.
Ward 6.
John J. Hickey, Beecher Pl.
Harry E. Simpkins, Beecher Pl.
Thomas F. E. Higgins, Cemetery Av.
Ward 7.
John P. Tierney, Emerson St.

The above nominations indicate that Representative Jarvis, who ran as an independent Democrat last year, will be opposed by Mr. Leland Powers, as it is most probable that Representatives Allen and Weston will not be affected by Mr. Powers' candidacy.

An interesting feature of Mr. Tierney's nomination is the fact that he has just been drafted for service in the national army.

### THE HORROR OF IT

Why is it I cannot write of blossomed fields today,
Of white clouds past a far-off hill, and little folks at play
Where bending boughs make coolness and white clover blossoms grow tall,
And sun-flecks show beneath the trees, and older children call
To one another as they run? My children need not fear;
The foe that slaughters little folks is far away from here;
And they may sleep at night secure with their sweet "lay-me's" said,
And know the slightest sound will bring their daddy to their bed.
Because I know that in a town not very far away
Two children from wrecked Belgium are learning to play,
With just red stumps where once they had the gladdest little hands—
Oh, baby hands! A mother or a father understands
The sweetness of a baby's hands, the comfort that they bring,
How they hold parent hearts clasped tight and teach a soul to sing—
The soldiers of the kaiser hacked the hands from each wee wrist,
The tender hands, the clinging hands a mother's lips had kissed.
Because—oh, well—such things are war—if left unmaimed they might
Have raised their hands against Germany, might some day dare to fight
Against the kaiser, so the little hands were hacked away—
And so today I cannot write of little folks at play
In blossomed fields and on far hills; I want to get and hold
My Sister Girl close to my heart, and reach for Locks of Gold
And hold her tight against my breast and never let her go,
And never let them leave my sight while earth holds such a foe.
I saw a picture yesterday—a picture from the town
Where little children were at play when German bombs rained down—
Of little children maimed and torn—with crippled forms and lives—
And now, though honey-laden bees fly homeward to their hives,
And mocking birds sing aloud, and there is laughter in the hall,
And Silver Girl and Locks o' Gold send the glad daddy-call,
I can not write of things they love—of white clouds overhead—
For I see children maimed and torn, and mothers lying dead.

—Judd Lewis in Houston Post.

### THE WELCOME MAN

There's a man in the world who is never turned down
Wherever he chances to stray;
He gets the glad hand in the populous town,
Or out where the farmers make hay.
He's greeted with pleasure on deserts of sand,
And deep in the aisles of the woods;
Wherever he goes—There's a welcoming hand—he's
**The Man Who Delivers the Goods.**

The failures of life sit around and complain,
They've lost their umbrellas whenever there's rain,
And they haven't their lanterns at night.
Men tire of failures who fill with their sighs
The air of their own neighborhoods;
There's a man who is greeted with love-lighted eyes—he's
**The Man Who Delivers the Goods.**

One fellow is lazy and watches the clock,
And waits for the whistle to blow;
And one has a hammer with which he will knock,
And one tells a story of woe.
And one if requested to travel a mile,
Will measure the perches and roods;
But one does his stunt with a whistle and smile—he's
**The Man Who Delivers the Goods.**

One man is afraid that he'll labor too hard,
The world isn't yearning for such;
And one man is ever alert—on his guard—
Lest he put in a minute too much.
One has a grouch on, a temper that's bad,
And one is a creature of moods;
So it's me for the joyous and rollicking lad—for
**The Man Who Delivers the Goods.**

**Hint for the Housewife.**

If your fingers are fruit-stained after cooking, soap your hands thoroughly before you let any water touch them. That will take away the stain at once, but if you wet them first, you will find it very difficult to get them clean.


**WEST NEWTON**
ON
**WARWICK ROAD**

FOR SALE OR TO LET,

**3 new 2-family houses, each suite contains 6 rooms and bath, hot water heat, gas and electric lighting, oak floors and finish, good piazzas; 7500 ft. land, handy to cars, in good neighborhood. Selling price $6500. Rental price $25 to $28 per month. Houses will be open 1 to 5 P. M. Saturday and Sunday for inspection.**

**WARREN F. FREEMAN**
18 TREMONT ST.
BOSTON



**HENRY MURRAY COMPANY**
Established 1870

DESIGNERS AND MAKERS OF

**Monuments and Memorial Tablets**

WESTERLY GRANITE, MARBLE and SLATE

The confusion of art with artifice has been conspicuous in memorial work. In this connection the avoidance of incongruous adaptations is the vital point preceding the actual work. For this **selection** our long experience ably fits us. Constant allegiance to artistic ideas has had its reward in an ever-increasing patronage, which has forced numerous expansions, soon to be completed.

21 ARLINGTON ST., BOSTON — Phone Back Bay 82
(Just South of Boylston Street)
WORKS AT BRIGHTON
Formerly at 41 Haverhill St. and Charlestown


### THE MESSAGE OF THE FLAG

By W. H. Walsh

I am the Flag that waves for you,
Thou weakest man of all that work;
I am your largest dreams come true,
Oh, daring minds who never shirk.
The Constitution am I, too,
The Courts and Statutes I pursue.
O'er statute makers I have power,
O'er soldiers, sailors, every hour;
O'er farmer, counselor and clerk,
O'er all who strive in Freedom's work
O'er dreadnoughts, battle ships and fleet,
O'er merchant ships that sail the deep.
I am the victory of to-day,
The awful rout of yesterday.
I am the myst'ry of life,
The glory of the nation's strife;
My stars and stripes are all for you,
Your hopes, your dreams, and prayers too;
Your one best hope, when danger's nigh,
Columbia's soul in truth am I.

### WANTED

**WANTED**—Within 10 minutes' walk from Newtonville station. Two rooms with kitchenette. Y. R. W., Graphic Office.

**WANTED**—First class Dressmaker would like engagements by the day. Address B. B., Graphic Office. 13t

**WANTED**—Sweaters for Soldiers. For those unable to knit, furnishing wool, I will knit sleeveless sweaters for $2.50 each, other kinds also. Address Sweaters, Graphic Office.

**WANTED**—A good piano, of good make and in good condition. Must be cheap for cash. Address W. J. D., Graphic Office.

**WANTED**—Your old junk, metals, rags, papers, magazines, auto tires, second hand clothes, etc. Highest cash price paid. All orders promptly attended to. Max Canter, 13 Faxon St., Newton. Tel. 2337-J Newton No.

**WANTED**—A young lady to have the care of a physician's office. Apply to Dr. R. A. Reid, Bank Building, Newton, from 9 to 12 or 2 to 4 o'clock, after Wednesday.

**WANTED**—A young woman thoroughly experienced in double entry bookkkeeping. Apply at C. F. Eddy Co., West Newton.

**WANTED**—Position as housekeeper or care of invalid or elderly person by refined young protestant woman. Reference as to character and ability. Address B, Graphic Office.

### TO LET

**FOR RENT**—In one of the most desirable localities in Newton (Ward 7) a good house, 12 rooms, 2 baths, hot water and hot air heat, gas and electric lighting, hardwood floors, laundry in basement, fine cellar, very best neighborhood, convenient to steam and electrics, but not too near. Inquire at garage rear 315 Franklin street, Newton, or Room 58, 166 Devonshire street, Boston.

**TO LET**—In Newton, desirable three room apartment for light housekeeping. Price $22. John T. Burns & Sons, Inc., 363 Centre street Newton.

**TO LET in Newtonville**—Large, sunny room with board in a private family of two—no children. Address Z, Graphic Office. 2t

**TO LET**—A pleasant front room less than 2 minutes from Newton Square. Electric lights, steam heat. Address X., Graphic Office.

**TO LET**—Two or three furnished rooms and bath, with kitchenette for light housekeeping if desired. Best part of Newton; 5 minutes from cars. Address K., Graphic Office.

**TO RENT**—At 298 Tremont street, one furnished room on bathroom floor, with or without board. Three minutes from Newton Corner. Suitable for gentleman or lady.

**TO LET**—A furnished apartment, 2 rooms, kitchenette and bath for light housekeeping. Tel. Newton So. 459-J.

**TO RENT** furnished in Newtonville, 8-room modern apartment with garden. Apply to Chas. L. Hartshorne, 318 Cabot St., Newtonville.

### FOR SALE

**FOR SALE**—Two second-hand clincher auto tires, 34 x 4½. Max Canter, 13 Faxon St., Newton. Tel. 2337-J Newton North.

**FOR SALE**—Newtonville, Colonial House, 8 rooms, thoroughly constructed, choice lot. Very attractive, fine neighborhood (restricted). Owner having special object in view will sell now, at very moderate price for cash. Tel. Newton North 521-W.

**FOR SALE**—Raccoon Pillow Muff and Neck piece, in excellent condition. Address Furs, Graphic Office.


**OLIVER VANDYNE, D.O., M.D**
Physician, Surgeon and Osteopathic Physician

Residence: Newton, 45 Waverley Ave., N.N. 1677-W — Office: Boston 19 Arlington St., Back Bay 445



**PIANO TUNING**

Specialist on all piano troubles. Boston office, 10 Bromfield St. Telephone in Residence. Over 20 years experience. Refers to his many patrons, among whom are Ex-Gov. Brackett, Hon. Samuel W. McCall, E. Harold Crosby Boston Post's Dramatic Editor and Critic, Cyrus Dallen the famous Sculptor, Philip Stockton, Pres. Old Colony Trust Co. J. J. Martin, Pres. Exchange Trust Co. Newton references. Freedom Hutchinson, Rev. Geo. S. Butters, Supt. Garrity Met. Life Ins. Co., Messrs. Webster, Curtis, Kenway, Roger W. Babson, (Wellesley) and many other well known Newton people. Newton office, C. E. Josselyn's periodical Store, 340 Centre Street.

FRANK A. LOCKE



# Newtons

**BRICK COLONIAL**—With double garage, green tiled roof; one of most substantial and up-to-date homes in Newtons; 3 baths, mahogany interior, quartered oak floors throughout; would cost $22,000; for quick sale, $17,000. JOHN T. BURNS & SONS.

**WABAN, $7,500**—Private home in very convenient location, with 2 large screened-in porches, set among pine trees; a very comfortable, modern home at greatly reduced price; valuable lot of land and garden. JOHN T. BURNS & SONS.

**NEWTONVILLE ESTATE**—Overlooking lake and within 2 minutes of Commonwealth Ave.; 11-room, modern house, stable and garage for 3 cars; cost $25,000; half-acre land; price $16,000.

**NEWTON—TO RENT**

9 rooms, oak floors, steam heat, 53 Bennington St., Mt. Ida, $30. Other houses, $18 to $75 per month.

**JOHN T. BURNS & SONS, Inc**
363 CENTRE ST., NEWTON
807 Wash. St., Newtonville



**Alvord Bros.**
Established 25 Years
Real Estate, Mortgages and Insurance. Newton Property and Care of Estates a Specialty
Auctioneers and Expert Appraisers
79 Milk St., Boston
Newton Centre Office, Opp. Depot 65 Union St

**C. P. ATKINS**
396 Centre Street — Newton



**FRANCIS MURDOCK**
Bank Building, Newton, Mass.
INSURANCE TO ANY AMOUNT placed in first-class Stock and Mutual Companies.
Sole Agent for Newton of the Middlesex Mutual of Concord, Mass.



**THE GEO. W. BUSH CO.**
Burt M. Rich, Proprietor
Funeral Directors
Established 1874
Are Located at 402 Centre Street
Telephones { Newton North 403-M / Newton North 403-J
Auto Hearse—Limousine Cars



**SHOE MAKER**
THE TERMINAL SHOE REPAIRING CO.
42 HIGH ST., BOSTON
are all equipped with first class workmen and machinery to repair your shoes. All work guaranteed; reasonable prices. Work done while you wait. Women's and children's repairing a specialty.

# THE NEWTON GRAPHIC.

VOL. XLV.—NO. 50 NEWTON, MASS., FRIDAY, AUGUST 31, 1917. TERMS, $2.00 A YEAR


## LOCAL MILITIA LOSES INDENTITY

### Is Now Part of Company C. of the 101st Infantry National Guard

Company C, Fifth Regiment has passed into history and Newton now has no exclusive claim to any military organization. As will be seen from the letter printed below, the Company was merged with Company C. of the former Ninth Regiment and is now known as Company C. of the 101st Regiment of the National Guard. All of the Newton Company with the exception of 11 sergeants, 1 private and 2 cooks have been taken over and together with men from South Bostop constitutes one of the recently enlarged companies on the European plan. Captain Cormerais and Lieutenants Barrows and Edmunds have also been assigned to the 101st Regiment but at present have not been attached to any particular company. As Company C has been in charge of a First Lieutenant, at least until very recently, there is a possibility that Capt. Cormerais may be assigned to Company C and thus have charge of his own men again.

Aug. 23, 1917.

C. Company has passed through its first experience of the war by transferring one hundred men to C Company, 101st U. S. Infantry, formerly the Ninth Mass. Inf.

While it was to be expected that officers would be switched from their commands it was hardly possible that such a movement as has taken place would happen. While it was a great shock to the men who had to go, it was probably a greater one to the Company Commander, Captain H. D. Cormerais, who was obliged, in accordance with orders, to break up his company and send his men to another organization.

When the news became official on Monday night, it was a pretty blue camp. Officers were unable to restrain their feelings. Tuesday morning it became bluer. C Company responded cheerfully. No man regardless of how he felt, left the company street until the company was formed at 2.30, at which time 100 men, selected, escorted by those who were to remain, marched under the company commander to the Ninth camp where they joined the new organization. Captain Cormerais remained with the 101st until the evening and will be with them, more or less, during the next two or three days. While it was a hard blow to lose the men who had enlisted and trained for C Company still the fact that they are going to represent the city in the first regiment that is up to war strength is an honor.

It was with great difficulty that the company commander decided, owing to the large number of men ordered, just who would remain behind and in filling his orders he picked the men who were most valuable for future duty. As far as possible, men from the same family were sent together and no favoritism was shown in any case.

The Company Commander deeply appreciates how the members' families must feel but is certain that no one can be blamed for it. Wednesday the work of checking the property was started. Captain Cormerais had an opportunity to observe the men of his old company and he found them rapidly settling into routine of their new position. There seems to be no discontent and he is very sure that the men of old C. Company will give a fine report of themselves as they always have done in the past.

It is expected that both Lieutenant Barrows and Edmunds will leave shortly to go to the 101st.

The names of the men who have been transferred are as follows:

**Corporals**

Clement I. Barry, 20 Curve St., West Newton.
Edward J. Cannon, 59 Dunklee St., Newton Highlands
Paul M. Fitzgerald, 48 North St., Newton Centre.

**1st Class Privates**

John W. Beecher, 26 Beecher Ter., Newton Centre.
Raymond G. Bryson, 386 Cherry St., West Newton.
Leonard L. Burgess, Pocassett, Mass.
Harold A. Burns, 42 Chesley Rd., Newton Centre.
Patrick J. Driscoll, 89 Linden St., Newton Upper Falls.
John H. Fahey, 120 Water St., Watertown.
Henry A. Fearnley, 27 Newton St., Faneuil.
Edward J. Foley, 32 Beecher Pl., Newton Centre.
Rosario F. Guzzi, 43 Oak St., West Watertown
Charles R. Jefferson.
George T. Maxwell, 310 Langley Rd., Newton Centre.
Amos W. Oldfield, Prairie Ave., Auburndale.
James F. Regan, 298 Langley Rd., Newton Centre.
Joseph J. Stone, 56 Chestnut St., West Newton.
Leonard R. Travis, 19 Weld Park, Jamaica Plain.
Gerald V. Uniacke, 284 Langley Rd., Newton Centre.
William D. Ward, Emerson St., Newton.
William J. Wolfe, 241 Church St., Newton.

**Privates**

Harry C. Acton, 30 Newton St., Faneuil.
Angelo T. Annicelli, 7 Quirk Ct., Newton.
Harold A. Bailey, 79 Warren St., Newton Centre.
David W. Barrett, 16 Reservoir St., Newton Upper Falls.
Victor G. Bergendohl, 120 Water St., Watertown.
John M. Bolger, 429 Faneuil St., Brighton.
Joseph F. Boughan, 414 Watertown St., Newton.
James T. Buckley, 12 Gardner St., Newton.
Edward E. Carley, 466 Waltham St., West Newton.
Lewis R. Carley, 466 Waltham St., West Newton.
Charles J. Charlton, 101 Adams St., Newton.
Samuel J. Chisholm, 210 Webster St., West Newton.
Millard P. Cole, 56 Donnybrook St., Brighton.
Joseph L. Condrin, 112 Sheriden St., West Newton.
William Corbett, 14 Gordon Ter., Newton.
Warren H. Cranton, Cedar St., Wellesley Hills.
Edward J. Doherty, 1253 Centre St., Newton Centre.
Russell C. Doming, 12 Charles St., Newton Upper Falls.
Joseph R. Ducharme, 33 Cook St., Newton.
Frederick Fisher, 1198 Chestnut St., Newton Upper Falls.
James M. Fitzgerald, 365 Washington St., Brighton.
James W. Fitzgerald, 346 Eliot St., Newton Upper Falls.
Joseph Flaherty, 2 Chestnut St., Brighton.
John M. Fogarty, 32 Gladstone St., Everett.
Albert R. Foley, 12 Curve St., West Newton.
Joseph D. Foley, 32 Beecher Pl., Newton Centre.
James W. Francis, 17 Vernon St., Waltham.
David Fried, 59 Cook St., Newton.
John J. Gilmore, 39 Jefferson St., Newton.
Robert J. Ganley, 38 Oak Ave., West Newton.
Harold H. Haffey, 1157 Washington St., West Newton.
Archie E. Henley, 157 Cherry St., West Newton.
William Hewitt, 200 Church St., Newton.

(Continued on Page 8.)

## RED CROSS WORK

### More Money Needed for Wool. Newton Centre Branch Has New Home

Since Spring there has been sold to Newton women who have called at the Newton Red Cross headquarters nearly $700's worth of wool. Besides the women who bought this wool other women, connected with the Special Aid and kindred groups, have bought other hundred's of dollars worth of wool. All of this yarn has been knit into comforts for soldiers already in the field, or about to go there, for sailors and for civilian sufferers from the cruelties of war. The women of Newton have given not only of their money but also of time and work and they are still giving and ready to continue to give and to work.

The Newton Red Cross Wool Fund has a few hundred dollars given by generous contributors in answer to its appeals but the amount it has received has been made up mostly by liberal contributions by a very few and not by small contributions from the many. What the Wool Fund needs is contributions from hundreds of men who are willing to be "Come-Acrossers" and by giving to the Wool Fund to do in this way something towards winning the war. Every man in Newton ought to serve his country at this time either by going to the front or by helping by the giving of money to be used for the care and the comfort of those who are going. There are probably very few men who would not gladly give $2 at once to keep a soldier from suffering from the cold. The pity of it is they do not wake up to the need of giving at once, to the need of their enlisting now as "Come-Acrossers" by sending check, or bills, to Mr. George Royal Pulsifer, Treasurer, Newton Branch of the Red Cross, Newton Club, Newtonville, to be used for buying wool for women to knit into soldier comforts. Almost every reader of this knows men, young and old, who talk valiantly of what they would like to do in this war but ask them and see how few have contributed to the Red Cross Wool Fund. This combination of being ready to talk and slow to do is not peculiar to Newton, it is nation-wide and stirred Collier's Weekly to the printing of this editorial in its last issue:

"A Cartoon by the Frenchman Forain, made in 1915, sums up the actual situation with all its flying rumors of peace without victory. In this drawing one sees two privates in the trenches, talking over a newspaper. Says one soldier: "It's all right if they hold out!" The other asks: "If who holds out?" And the first again: "Why, the civilians, of course!" The men of the French and British armies have done, and will do, their part. So will the men of the American armies—old and new. But we civilians? Have we the moral courage, the essential tenacity, the enduring toughness, without which nationalism, socialism, idealism of any kind, are but cheap rhetoric, and suffering at the battle front only criminal waste?"

The men must wake up. They must give something at once to the Wool Fund. In order that they may know what the needs are here is an order sent out to all branches of the Red Cross of the Northeastern Division:

"The demands at present being made on the Red Cross for helmets, sweaters, mufflers, wristers and all kinds of knitted goods are imperative and insistent, especially from the Navy. At present writing the need for helmets is particularly acute. It does not seem reasonable to suppose that we will ever need as many helmets as we do sweaters, mufflers and wristers, but for the present moment we need helmets as our supply of them is practically exhausted. Many ships are leaving home waters for foreign service. We consequently expect these demands to continue and on top of them will soon come the demands of the new National Army. Approximately forty thousand soldiers of this new Army will be camped at Ayer, Mass. for the coming winter months.

(Continued on Page 8.)

## DEPENDENCY ONLY

### Married Men Must Prove Dependency to Obtain Draft Exemptions

Mr. Mark Wiseman of New York city, a son-in-law of Dr. Fred M. Lowe of West Newton has endeavored to obtain first hand information in regard to the status of married men and the draft. Mr. Wiseman wrote a strong letter to Provost General Crowder in regard to this question in behalf of married men who are conscientiously bearing their responsibilities and who believe that circumstances do not yet demand their presence in the army. He states that "time and circumstances are bound to alter cases, but at present the preservation of homes and family relationships is at least paramount in its value to the nation with the raising of an army. The time may come when families will have to be broken up and homes destroyed in order to bring victory, but that time has not yet arrived. The time may come when this sacrifice may be necessary and desirable, but the interests of the nation seem to me to be best served by at once raising an army and preserving the home. This can be done, at least, for the present, by excusing responsible married men as a class, whatever their station in life, whatever their income, be it dependent or the result of their own labor, from service in the draft army."

General Crowder replied to the effect that a Congress has deliberately elided the provision exempting married men and made the determinate question one of dependency, and not of relation, no executive or administrative authority could legally make any ruling that would cause local boards to look aside from the question of actual dependency and that as an administrator he could not do that which Congress as a legislative body, refused to do.

Hon. Charles E. Hughes, chairman of the District Board for the city of New York replied in a similar vein saying that "it is impossible to discharge married men as a class without regard to questions of dependency."

Mr. Wiseman has also, an autographic letter from President Wilson, to the effect that it would not be wise for him to make a public statement about the matter and assuring him "that the War Department is not at all inclined to be harsh or neglectful of the important consideration you so earnestly urge".

### BRAE BURN CLUB

The most important event of the week at Brae Burn will be the Patriotic Golf Match on Saturday, which will be given for the benefit of the Red Cross. It will be between Jerome D. Travers-Oswald Kirby of New York vs. Francis Ouimet-Jesse Guilford of Boston. Play starts at 10 A. M.

Mr. E. Winthrop Batchelder of Weston, is a house guest at Brae Burn.

Mr. William Estabrook Jones spent the week end at his summer home at Wianno.

The Engineers Club of Boston gave a dinner of forty covers on Wednesday at the Club.

## West Newton

—Miss Evelyn Hardy of Sylvan avenue has returned from a visit with relatives at Rockford, Ill.

—Rev. Fr. Wm. J. Farrell of this village has been assigned to the 101st Field Artillery as chaplain.

—Mr. and Mrs. Charles Ellsworth Gibson of Highland street are spending the week end and holiday at South Brooksville, Maine.

—Mr. and Mrs. Frederick S. Hardy of Sylvan evenue motored down to South Brooksville, Maine, for the week end and holiday.

—Mr. Frederick K. Hardy of Sylvan avenue has returned from a summer stay at Camp Mishe-Mokwa, Lake Winnepesaukee, N. H.

—Mr. and Mrs. Charles Ellsworth Gibson of Highland street have returned from a visit to Denver and Gibson, Colorado, and Rockford, Ill.

## ORDERED TO CAMP AYER

### Ten Newton Young Men Leave Next Week Under Rules of Draft

**CHADD, ERNEST J.**
**276 Church St.**
**DUNN, JOHN W.**
**2313 Washington St.**
**MARTIN, FRANCIS J.**
**169 Ward St.**
**WILBUR, Jr., CHARLES A.**
**330 Waltham St.**
**HUGHES, FREDERICK H.**
**54 Park St.**
**TRACKMAN, HARRY**
**190 Adams St.**
**MAHONEY, JOHN J.**
**30 Ripley St.**
**HURLEY, JOHN F.**
**185 Winslow Rd.**
**HOWLEY, JOHN**
**272 Newtonville Ave.**
**HUGHES, JAMES B.**
**15 Washburn St.**

The reality of the Army draft has been brought home to our people this week with the call made by the Governing Board for this district to the ten young men, whose names appear above, to report at the Ayer Camp beginning Sept. 5th. The order calls for two men to report Sept. 5, two on Sept. 6, two on Sept. 7, and four men on Sept. 8th. The Local Exemption Board has charge of the arrangements for transportation, etc.

There is said to be a possibility that in filling the quota of Newton, the Local Board may be given authority of sending men on request, who have had some military experience, regardless of their place in the draft.

The Local Board has virtually cleared its docket of the first examination of 300 men and reports that it has qualified 91 men for the draft and has three cases pending.

The qualified list is as follows,—

258 Ernest J. Chadd, 276 Church 1
458 Arthur R. Stubbs, 80 Jewett 3
2624 Stewart Wille, 69 Hammond 6
3257 William C. McDonald, 182 Tremont 10
2022 John W. Dunn, 2313 Washington 12
3382 Francis J. Martin, 169 Ward 14
1455 Oscar P. Nelson, 1387 Washn. 15
3082 Cyrus T. Schirmer, 25 Wachusett 24
1572 Charles A. Wilbur, Jr., 330 Waltham 26
337 Frederick H. Hughes, 54 Park 32
1185 Harry Trackman, 190 Adams 36
2936 John J. Mahoney, 30 Ripley 44
536 Gerald V. Close, 161 Lowell 47
2453 John F. Hurley, 185 Winslow 49
755 John Howley, 272 Newtonville 58
107 James B. Hughes, 15 Washburn 59
616 Arthur R. Nagle, 230 Walnut 65
373 Frank F. McCarthy, 42 Fairmont 66
692 Edward H. Bell, Jr., 11 Russell 75
1539 Lawrence H. Sprow, 445 Cherry 80
2549 Theo. L. Tewksbury, 96 Erie 81
309 Leslie E. Gilbert, 15 Avon 84
3254 Joseph J. McCarthy, 298 Tremont 87
604 Timothy J. Meade, 113 Edinboro 89
3317 John P. Tierney, 34 Emerson 90
1548 Walter Tedstone, 985 Watertown 95
1066 Giovanni Mazzola, 9 Murphy 97
1178 Donato Tempesta, 20 Murphy 103
3090 Frederick S. Young, 3149 Dennis M. Cronin, 18 Nonantum 118
1685 Robert A. Whidden, 114 Temple 120
487 Leon L. White, 276 Church Vernon Court Hotel 121 123
797 William F. Schult, 123 Otis 126
1779 James J. Gaffney, Duane 135
739 Arthur F. Graham, 553 Walnut 149
3024 Walter Worth, 195 Cypress 152
1146 Louis De Rubeis, 69 West 154
182 Alexander J. Roleau, 32 Rustic 160
513 Charles E. Brayman, 781 Washington 162
1020 Tony J. Jones, 219 Adams 164
1651 Patrick Monaghan, 1507 Washington 166
1099 Thomas J. O'Brien, 68 West 167
2441 Clarence M. Haskell, 15 Boylston 170
2628 George W. Atkinson, 1265 Centre 172
1636 George J. Kyte, 68 Margin 173
223 Alfred J. Young, 63 Crescent 174
2330 Martin F. Stanton, 20 Hale 178
772 Norman C. Nagle, 83 Kirkstall 188
3259 William C. McLeish, 54 Jefferson 200
542 Henry J. Cramp, 241 Walnut 216
2665 Thomas M. Cummings, 73 North 222
2707 Thomas F. E. Higgins, 40 Cemetery 229
298 William A. Farquhason, 353 Washington 230
3176 Victor C. Erikson, 300 Centre 232
1769 Patrick E. Fleming, 76 Freeman 239
1294 John C. Puff, 361 Albemarle 240
1906 Roy W. Noble, 12 Rockwood 245
2017 Patrick J. Degnan, 473 Grove 246
2397 Thomas J. Comick, 395 Parker 247
343 Ralph B. Jones, 276 Church 248
1288 Fred J. Donahue, 1229 Washington 267
1843 Charles Kramp, 17 Prairie 270
530 Herbert S. Chambers, 64 Farwell 271
809 Francis Taylor, 371 Lowell 272
2579 Raymond L. Fowle, 1735 Beacon 273
3206 Frederic A. Hawkins, 53 Pearl 275
2826 Chas. C. Withington, 11 Elmore 276
2607 Albert K. Parker, 144 Nehoiden 277
620 Howard F. Norman, 118 Lowell 285
3084 Frank H. Underhill, 45 Monadnock 287
3073 Philip R. Morss, 164 C. H. Rd. 287
3245 John F. Loughlin, 23 Brooks 289
3123 Elwood M. Carley, 51 Jefferson 290
1611 Hammond Fitzgerald, 160 Chestnut 291
2047 Edward P. O'Neil, 666 Grove 297
2740 Stanley W. Merrill, 206 Sumner 300

In addition to the above names, the following men, who have been qualified and accepted by the Local Board have appealed to the District Board for final adjudication of their claims,—

2787 John B. Samuda, 1265 Centre 18
1858 Donald B. MacClellan, 330 Lexington 19
1748 Horace A. Derry, Jr., 333 Lexington 28
509 Harold D. Billings, 35 Walnut 35
1563 William P. Wallace, 11 Raymond 61
486 Frank W. White, 379 Washington 74
2725 Philip T. Lamond, 39 Irving 111
652 Charles Schaum, 5 Washington 145
606 Benjamin H. Messer, 2 Washington 159
2749 Joseph L. Murphy, 725 Walnut 171
2730 James M. Linnehan, 15 Francis 203
379 Michael J. McKeon, 389 Washington 214
1887 James H. McMahon, 22 Prairie 228
2331 Calvin J. Stata, 40 Hale 261
2622 Frederic W. Webster, Jr., 197 Linwood 283

These cases are pending.

3152 George A. Curtin, 9 Arundel 223
1470 Harry A. Orr, 256 Cherry 280
437 John M. Ruane, 10 Remick 85

The Board has also made good progress in clearing its docket of the 398 men named in the second call. Claims for exemption of the following men have been refused.

677 Arthur G. Weinz, 56 Broadway 313
1485 Andrew B. Potter, 398 Waltham 354
1674 Philip H. Thayer, 33 Somerset 355
360 Edward F. Leavitt, 94 Jackson 407
1981 Ernest L. Veno, 214 River 438
1417 Francis A. Maguire, 57 Oak 326
3220 Crawford E. Jennings, 674 Centre 427
1625 Francis J. Hicks, 174 Temple 483
383 Richard A. McNamara, 64 Gardner 514
2186 Clifford W. Hinds, 159 Oak 517
588 Herbert E. Ingalls, 64 Eddy 518
1808 Herbert W. Homond, 25 Rowe 539
2611 Roger E. Plant, 427 Chestnut 567
368 Stephen Lopez, 2 Emerson
1234 Peter Capodanno, 920 Watertown 607
1474 Paul B. Palamountain, 9 Hazelhurst 622
2732 Edgar E. Libbey, 629 Commonwealth 626
1510 John H. Ross, 1351 Washington 639
1054 Alberto Marchioni, 9 Lincoln 357
1142 Timothy E. Riley, 41 West 447
51 Bernard V. Coughlin, 15 Washburn 489
2652 John H. Chappelle, 40 North 603
1064 Angelo Massari, 78 Hawthorne 631
2152 Wallace Fisher, 1198 Chestnut 638
2204 Chandler T. Jewett, 45 High 655
175 Michael J. Quinn, 236 Pearl 684
1256 Llewellyn R. Chase, 69 Harding 492
707 Michael R. Coakley, 288 Newtonville 570
3404 Oliver B. Hickox, 22 Jenison 418

Claims for exemption of the following men have been granted and the men discharged from military service.

1014 Edward Hoban, 9 Jones 102
433 Jos. J. Ridge, Pearl St 103
1103 Vito Palladino, Adams St 155
1114 Carmino Pellegrino, 125 Adams 274
3230 Patrick J. Kennery, 336 Centre 298
1570 Gilbert Whitehouse, 15 Whitlowe 305
2884 Rev. Ross C. Eaton, 2 Ripley 306
2577 Henry A. Erhard, 22 Roslyn 309
749 Edward G. Heath, 66 Kirkstall 316
3304 William A. Spiers, 300 Waverley 318
1574 Edwin M. Wolley, 18 Adams 327
1276 Joseph D'Apice, 25 Alden 335
2336 Rocco Terlizzi, 372 Elliot 358
711 James J. Connelly, 268 Newtonville 364
1016 George A. Hope, 60 Lincoln 378
1217 James A. Benirsto, 34 Warwick 410
488 Clarence E. Woodward, 130 Newtonville 413
1543 Frank E. Stevens, Fessenden Sch'l, Albemarle 414
72 Hugh J. Donnelly, 24 Washburn 419
3077 John C. O'Connell, South 426
2082 Walter J. Billings, 24 Pennsylvania 428
805 Frank Paul Stein, 6 Highland 433
3252 Edward Marston, 39 Jefferson 439
1617 Harold H. Griffin, 22 Barnstable 440
2421 Patrick J. Fleming, 380 Parker 443
2167 Richard H. Gould, 1206 Boylston 453
3320 Kenneth D. Tucker, 154 Oakleigh 460
2516 Albert M. Otto, 175 Brookline 470
199 John J. Sullivan, 119 Hawthorne 496
773 John L. Nau, 22 Madison 501
3360 James J. Dwyer, 36 Lincoln 502
608 Clarence R. Miller, 85 Brookside 503
2081 John P. Bergin, 1278 Boylston 511
2937 Henry Malus, 94 Ripley 538
642 Fred L. Reed, 77 Brookside 547
939 James E. Delaney, 15 Cottage 548
2406 Herbert P. De Rusha, 21 Terrace 561
1002 William J. Gerrity, 12 Lincoln 575
2987 William Skelton, 175 Cypress 576
3182 Thomas P. Fleming, 107 Pearl 586
1919 William L. Osborn, 207 Auburn 594
2405 William A. DuBoise, 345 Parker 597
121 Leo M. Lane, 21 Green 614
1537 Walter H. Smith, 9 Armory 620
822 Charles A. Williams, 25 Royce Rd. 629
2853 Walter I. Muldoon, 254 Langley 648
1626 Tiney E. Beaston, R-45 Curve 650
1284 Michael J. Dineen, 10 Harold 651
1179 Joseph C. Thomas, 111 Adams 660
130 Thomas F. Mahon, 275 California 663
840 Francesco Arcese, 229 Adams 672
2147 Robert J. Evans, 31 Oak 686
2461 Bartholomew C. Kelleher, 950 Boylston 695
477 Maurice Walker, 21 Emerson 657
424 John T. Pyle, 9 Fayette 671

(Continued on Page 4.)


TRUST DEPARTMENT

The Newton Trust Company is authorized by Massachusetts statute to act as Trustee under a will or voluntary deed of trust. We are prepared through experience to give efficient service in this department—accepting large or small trusts for any period of time dispersing income as may be desired.

The officers and directors of the Trust Company will be glad to explain to you the details of this part of our business.

Newton Trust Company

Highest Cash Prices Paid for DIAMONDS Old Gold and Silver THE E. B. HORN CO. Estab. 1839 429 Washington St, Boston.

GRANT-SIX $875 THE ECONOMY SIX H. S. Waite Co.

OUR Forty Roofing Experts are prepared to furnish or repair promptly Copper Roofs or roofs of slate, gravel or any Fireproof Material For suggestions and estimates phone our Roofing Department, Haymarket 2182 E. B. BADGER & SONS CO. 63-75 PITTS STREET, BOSTON

Cash for Old Gold and Silver C. A. W. CROSBY & SON Jewelers 480 WASHINGTON ST., BOSTON Watches, Jewelry and Silverware Repaired by Experienced Workman

DOLLS' HOSPITAL, INC. Dolls of every description repaired and all missing parts supplied. Sleeping eyes a specialty. Wigs recurled. Teddy Bears repaired. Dolls' Heads, Wigs and Novelties. Dolls' Dressmaking. Complete line of new dolls. Mail orders a specialty. 37 Temple Place, Boston Telephone 1341-W Beach

YOUR FILMS LEFT BEFORE 2 P. M. WILL BE DEVELOPED & PRINTED IN 24 HOURS Hubbard's Pharmacy The Rexall Store - Newton Established 1887

MORTGAGES APPLY TO WEST NEWTON CO-OPERATIVE BANK WEST NEWTON

GILMOUR, ROTHERY & COMPANY INSURANCE UNDERWRITERS 120 WATER STREET, - - BOSTON S. T. EMERY, NEWTON CENTRE

WE OFFER AN UNUSUALLY COMPLETE LIST OF HOUSES BOTH FOR SALE AND TO LET Two Offices At Your Disposal HENRY W. SAVAGE, Inc. Established 1840 255 Washington St. NEWTON Newton North 2780 564 Commonwealth Ave. NEWTON CENTRE Newton South 1640

**THE NEWTON GRAPHIC**
Published Every Friday at
8 Centre Place - - Newton, Mass.

Entered at the Post-office at Boston, Mass., as second-class matter.

The editor will be glad to print all communications, accompanied by the name of the writer bearing on any matter of public interest, except articles or letters advocating or opposing the nomination or election of candidates for political office, which will be treated as advertising.

$2.00 per Year. Single Copies, 5 Cents
By Mail, Postage Free.
All money sent at sender's risk.
Checks and money orders should be made payable to
NEWTON GRAPHIC PUBLISHING CO.
J. C. Brimblecom, Treas.

# EDITORIAL

—o—

Representative Jarvis has considerable assurance, to say the least, in asking the Republicans of this city for the party nomination for Representative at the coming primary. For not only did Mr. Jarvis bolt the regular Republican nominee for representative at the last state election, but, in order to insure his own election as an independent, greatly increased the Democratic vote for president, governor and the entire state ticket thru his efforts, in Democratic strongholds, to elect himself. Mr. Jarvis' Republicanism goes no further than to obtain office for himself and the loyal members of the party should administer a stinging rebuke to such methods at the primary by voting for Mr. Leland Powers.

—o—

The departure this week and next of the National Guard and the gathering of the draft army at Ayer, ought to bring home to every man, woman and child, the sad fact that these United States are at WAR. God grant that this realization may not involve the death of sons and brothers who leave us in the flush of manhood, and primed for the Great Adventure.

—o—

The law governing the shooting of gray squirrels ought to be suspended for the next few weeks in order to protect the crops of corn and the fruit on which these destructive animals are now feeding. All the expense and effort put into growing vegetables and fruits this year ought not to be thrown away by any sentiment about squirrels.

## DON'T KILL THE LADY GOOSE WITH THE GOLDEN EGG PROCLIVITIES

By Homer McKee,
Advertising Manager Premier Motor Corporation

There was once a perfectly good goose who had it on every other goose.

This perfectly good goose, somehow or other, possessed the knack of laying golden eggs.

And the beauty of it was that there seemed to be no limit to the number of golden eggs she could lay. She wasn't a union goose—and she didn't kick on working overtime.

When occasion demanded she could lay a perfect stream of golden eggs. She had a sort of Lewis machine-gun eggery.

This wonderful goose did her work so well that she became the pet of a great nation.

* * * *

Now, it befell,, that, on a fateful day, the great nation got into an almighty expensive war—

And the Treasury bins of the high council were sorely pressed.

"Bring forth the golden goose," cried the Lord of the Exchequer. "She can produce all the gold that we need."

But while the attendants were going to get the Golden Goose, to bring her before the Lord of the Exchequer, a great cry arose:

"The submarines are going to starve out our Allies."

"This war will last forever!"

"Everybody is going to get killed!"

"We must eat only husks and excelsior!"

"We must not smile! We must not hope! The very devil is to pay!"

So shouted the foolish ones who waited outside the Treasury.

And when they dragged the Golden Goose into the presence she was quaking pitiously, and to the consternation of those assembled it was discovered that something terrible had happened to her. There was nothing doing in the egg department.

THE POOR BIRD COULD NOT BRING HERSELF TO LAY GOLDEN EGGS WHEN SHE WAS FRIGHTENED.

* * * *

This is a good story for those who are trying to get money out of American Business with one hand and scaring the living lights out of it with the other.

IT SIMPLY CANNOT BE "DID."

## TWOMBLY HOUSE

War or no War, Newton will not neglect her home problems. The group of women who have already accomplished so much at Twombly House are determined that the needs of this work shall be met during the coming Winter. As a means to this end they are planning a Lawn Fete and Fair, to be held September 25th, on the Estate at 33 Lake Avenue, formerly owned by Mr. D. H. Andrews. A more beautiful spot could hardly be found in the City, and the present owner, Mr. J. S. Cordingley, has kindly given its use for this occasion.

## PICNIC

A very enjoyable event of last week was the picnic on Wednesday for the School Garden Children which was given under the direction of the Public Safety Committee of Newton.

About 175 children from the various Newtons were conveyed by automobiles and special cars to Lexington park, where an entertaining program was arranged for them.

It included interesting lectures on cold pack canning and other instructive features.

The affair was in charge of Mr. Alfred MacDonald and the Garden supervisor.

SERGEANT McCLINTOCK.

# "OVER THERE"

## The Thrill and the Hell of the Trenches, Described by an American Boy.

**Sergeant Alexander McClintock of Lexington, Ky., and the Canadian Army Has Gripping Tale That Every American Will Read, For He Tells the Facts—Unadorned. Wounded, a Distinguished Conduct Medal Man, He Was Invalided Home, but Is Going "Out There" Again to Fight For Uncle Sam and His Allies. An Inspiring, Interesting, Personal Narrative, Full of the Spirit and Atmosphere of the Trenches.**

## No. 4. Shifted to the Somme

By Sergeant Alexander McClintock,
D. C. M., 87th Overseas Batt.,
Canadian Gren. Guards.

Copyright, 1917, by the Bell Syndicate, Inc.

*Sergeant McClintock is an American boy of Lexington, Ky., who has seen service in France, was decorated for bravery, wounded, invalided home and now is returning to accept a commission. This is the fourth article in the series. In the first article he told of his training up to the point where he reached the front line trenches. In the second he outlined the elaborate preparations for a bomb raid, and in the third the disastrous raid was described.*

A FEW days after the bombing raid, which ended so disastrously for us, our battalion was relieved from duty on the front line, and the tip we got was that we were to go down to the big show then taking place on the Somme. Our relief was a division of Australians. You see, the sector which we had held in Belgium was a sort of preparatory school for the regular fighting over in France.

It wasn't long before we got into what you might call the big league contest, but in the meanwhile we had a little rest from battling Fritz and the opportunity to observe some things which seem to me to be worth telling about. Those of you who are exclusively fond of the stirring detail of war, such as shooting and being shot at and bombing and bayoneting, need only skip a little of this. We had an entirely satisfactory amount of smoke and excitement later.

As soon as our relief battalion had got in we moved back to Poperinghe for a couple of days' rest. We were a pretty contented and jovial lot, our platoon especially. We were all glad to get away from the strain of holding a front trench, and there were other advantages. For instance, the alterations of our muster due to casualties had not come through battalion headquarters, and therefore we had in our platoon sixty-three rum rations night and morning and only sixteen men.

It Was Good Clean Fighting. Nobody Fired a Shot.

There was a Canadian Scot in our crowd who said that the only word which described the situation was "g-r-r-r-a-nd!"

There was a good deal of jealousy at that time between the Canadians and the Australians. Each had the same force in the field—four divisions. Either force was bigger than any other army composed exclusively of volunteers ever before assembled. While I belong to the Canadian army and believe the Canadian overseas forces the finest troops ever led to war, I must say that I have never seen a body of men so magnificent in average physique as the Australians. And some of them were even above the high average. The man that punched me in the eye in an "estamina" in Poperinghe made up entirely in his own person for the absence of Les Darcy from the Australian ranks. I don't know just how the fight started between the Australians and us in Poperinghe, but I know that it took three regiments of imperial troops to stop it. The most convincing story I heard of the origin of the battle was told me by one of our men, who said he was there when it began. He said one of the Australians had carelessly remarked that the British generals had decided it was time to get through with the sideshow in Belgium, and this was the reason why they had sent regular troops like the Australians in to relieve the Canadians.

Then some sensitive Canadian wished the Australians luck and hoped they'd finish it up as well as they had the affair in the Dardanelles. After that our two days' rest was made up principally of beating it out of estaminas when strategic requirements suggested a new base or beating it into estaminas when it looked as if we could act as efficient re-enforcements. That fight never stopped for forty-eight hours, and the only places it didn't include were the church and the hospitals. I'll bet to this day that the Belgians who run the estaminas in Poperinghe will duck behind the bars if you just mention Canada and Australia in the same breath.

But I'm bound to say that it was good, clean fighting. Nobody fired a shot, nobody pulled a bayonet, and nobody got the wrong idea about anything. The Australian heavyweight champion who landed on me went right out in the street and saluted one of our lieutenants. We had just one satisfying reflection after the fight was over—the Australian battalion that relieved us fell heir to the counterattack which the Germans sent across to even up on our bombing raid.

### Down to the Somme.

We began our march to the Somme by a hike to St. Omer, the first British headquarters in Europe. Then we stopped for a week about twenty miles from Calais, where we underwent a course of intensified training for open fighting. The infantry tactics, in which we were drilled, were very similar to those of the United States army, those which, in fact, were originated by the United States troops in the days of Indian fighting. We covered most of the ground around Calais on our stomachs in open order. While it may seem impertinent for me, a mere noncom, to express an opinion about the larger affairs of the campaign, I think I may be excused for saying that the war didn't at all take the course which was expected and hoped for after the fight on the Somme. Undoubtedly the allies expected to break through the German line. That is well known now. While we were being trained near Calais for open warfare a very large force of cavalry was being assembled and prepared for the same purpose. It was never used.

That was last August, and the allies haven't broken through yet. Eventually I believe they will break through, but in my opinion men who are drawn for service in the first half million of our new American army will be veterans in Europe before the big break comes which will wreck the Prussian hope of success in this war. And if we of the U. S. A. don't throw in the weight to beat the Prussians now they will not be beaten, and in that case the day will not be very far distant when we will have to beat them to save our homes and our nation. War is a dreadful and inglorious and ill smelling and cruel thing. But if we hold back now we will be in the logical position of a man hesitating to go to grips with a drunken, savage, shrieking, spewing maniac who has all but whipped his proper keepers and is going after the onlooker. However, I wish we had had two months more of weather on the Somme. There might have been a different story to tell.

### Simplified Medicine.

We got drafts of recruits before we went to the Somme, and some of our wounded men were sent back to England, where we had left our "safety first battalion." That was really the Fifty-first battalion of the Fourth division of the Canadian forces, composed of the physically rejected, men recovering from wounds and men injured in training. The Tommies, however, called it the "safety first" or "Major Gilday's Light infantry." Major Gilday was our battalion surgeon. He was immensely popular, and he achieved a great name for himself. He made one realize what a great personal force a doctor can be and what an unnecessary elaboration there is in the civil practice of medicine.

Under Major Gilday's administration no man in our battalion was sick if he could walk, and if he couldn't walk there was a reasonable suspicion that he was drunk. The major simplified medicine down to an exact science of two forms of treatment and two remedies—"number nines" and whale oil. "Number nines" were pale oval pills, which, if they had been eggs, would have run about eight to an omelet for six persons. They had an internal

(Continued on page 7)

## BARROWS—THIBODEAU

The wedding of Lieut. Walter G. Barrows of this city and Miss Helen Thibodeau of Palmer street, Waltham, took place Tuesday afternoon at the home of the bride. The ceremony was performed by Rev. Dr. E. E. Weaver. The bride was in blue taffeta with a Wilson red panne velvet hat and her sister Miss Myrtle Thibodeau was the bridesmaid. Mrs. E. J. St. Couer of Newton, a sister of the groom was the matron of honor and Mr. Charles F. Barrows, a brother was the best man.

Lieutenant Barrows has just been transferred from the 5th Regiment to the 101st Company of Infantry of the National Guard and will probably leave for France in the near future.

## DIED

BUGBEE—At Newton, August 30, Mrs. Victoria E. Bugbee, aged 79 years.

HEYES—At Newton Hospital, August 29, Ethel K., wife of Arthur R. P. Heyes, aged 36 years, 6 months, 15 days.

FLOWERS AND PLANTS FOR ALL OCCASIONS
Try
RIGGS, THE FLORIST Auburndale
Store 2098 Commonwealth Ave.
Phone 1271-W Newton West
Greenhouses 47 Freeman St.
Phone 922 Newton West

Phone
326-W Newton South
UNDERTAKER
Prompt and Expert Service
Lady Assistant
J. T. O'CONNOR
1239 Centre Street
Newton Centre,
Mass.

Fifty-Ninth Year
J. S. WATERMAN & SONS
Incorporated
UNDERTAKERS
Funeral, Cemetery, Cremation and Transfer Arrangements
CHAPELS. Extensive salesrooms
City and Out-of-Town Service
Carriage and Motor Equipment
Frank S. Waterman, President.
Joseph S. Waterman, Vice-President.
Frank S. Waterman, Jr.
Cable Address. "Undertaker, Boston."
2326 & 2328 Washington St
Adjoining Dudley St. Elevated Station.
303 Harvard St., Coolidge Corner

FRANCIS MURDOCK
Bank Building, Newton, Mass.
INSURANCE TO ANY AMOUNT
placed in first-class Stock and Mutual Companies.
Sole Agent for Newton of the
Middlesex Mutual of Concord, Mass

## MORTGAGEE'S SALE OF REAL ESTATE

By Thomas Rush, Auctioneer
716 Old South Building, Boston, Mass.

Under and by virtue of the power of sale contained in a certain mortgage of real estate given by Ernest A. Zackrisson, (formerly of Waltham, Middlesex County, Massachusetts) now of Newton, Middlesex County, Massachusetts to the Volunteer Co-operative Bank, a corporation duly organized under the laws of the Commonwealth of Massachusetts and having its usual place of business in Boston, Suffolk County, said Commonwealth, dated February 21, 1917 and being document No. 20836 noted on Certificate of Title No. 7216, Book 49, Page 405, issued by the Land Court, and on file in the South Registry District for Middlesex County, Massachusetts, for breach of the condition of said mortgage, and for the purpose of foreclosing the same, will be sold at public auction on the premises on Saturday, September 15, 1917 at two o'clock in the afternoon, the real estate described in said mortgage, to wit:

"The land in said Newton, with the buildings thereon, bounded and described as follows:

Southerly on Linwood Avenue, thirty-five and 8-100 (35.08) feet;

Southwesterly by a curving line at the junction of said Linwood Avenue and Colonial Avenue, as shown on a plan hereinafter mentioned, twenty-three and 40-100 (23.40) feet;

Westerly by said Colonial Avenue, eighty-five and 16-100 (85.16) feet;

Northerly by Lot No. 93 on said plan, fifty and 49-100 (50.49) feet; and

Easterly by Lot No. 95 on said plan, one hundred two and 8-100 (102.08) feet.

Said parcel is shown as Lot numbered ninety-four (94) on said plan. All of said boundaries are determined by the Court on a plan as modified and approved by the Court, filed in the Land Registration Office, a copy of a portion of which is filed in the Registry of Deeds for the South District of Middlesex County, in Registration Book 28, Page 469, with Certificate of Title No. 4737."

Said premises will be sold subject to restrictions of record set forth in Certificate of Title No. 7216 issued by the Land Court for South Registry District of Middlesex County, Massachusetts, so far as now in force and applicable.

Said premises will be sold subject to all unpaid taxes, tax titles, and municipal assessments, if any. Two hundred dollars ($200) required by sale.

VOLUNTEER CO-OPERATIVE BANK,
Mortgagee
By James B. Dooley, Treasurer

For further particulars apply to William N. Swain, Attorney for the Mortgagee Bank, Rooms 1111-1117 Paddock Building, 101 Tremont Street, Boston, Mass.

August 24, 1917.
August 31, 1917.
Sept. 7, 1917.

Northeastern College
BOSTON YOUNG MEN'S CHRISTIAN ASSOCIATION
School of Co-operative Engineering
Day Sessions Opens September 10
Four-year courses in chemical, mechanical, electrical and civil engineering, in co-operation with business firms. Students earn while learning. Open to high school graduates. A new, successful type of school.
School of Liberal Arts, Evening Sessions Opens Sept. 24
School of Law, Evening Sessions Opens Sept. 17
Evening School of Engineering Opens Sept. 20
School of Commerce and Finance, Evening Sessions Opens Sept. 19
Address FRANK PALMER SPEARE, President
(Stating in which course you are interested)
Y. M. C. A. Building, Tel. Back Bay 4400, 316 Huntington Ave., Boston
Tel. Haymarket 980
DOWNTOWN OFFICE, 507 TREMONT BLDG., BOSTON

New England Securities for New England People
Conservative Investors, Attention!!
Combination Investment Showing Monthly Dividends
For Particulars Communicate with
CARPENTER AND COMPANY
Public Service Securities
409 CENTRE STREET, NEWTON Phone Newton North 5

THOMAS F. MURRAY
Insurance of all kinds placed in best Companies
REAL ESTATE AND INVESTMENTS
NOTARY PUBLIC
Office 409 Centre St., Newton
Residence 584 Centre St., Newton
Newton North 5—Phone—Newton North 379-W

## Lost Savings Bank Books

Savings Bank Books as listed below are lost and application has been made for payments of the accounts in accordance with Sec. 40, Chap. 590, of the Acts of 1908 and amendments.

Newton Savings Bank Book No. 48590.
Newton Savings Bank Book No. 27559.
Newton Centre Savings Bank Book No. 6075

**Commonwealth of Massachusetts.**
**Middlesex, ss.**
PROBATE COURT.

To the heirs-at-law, next of kin and all other persons interested in the estate of Mary M. Billings late of Newton in said County, deceased.

WHEREAS, a certain instrument purporting to be the last will and testament of said deceased has been presented to said Court, for Probate, by Francis Murdock and William F. Bacon who pray that letters testamentary may be issued to them, the executors therein named, without giving a surety on their official bond.

You are hereby cited to appear at a Probate Court, to be held at Cambridge in said County of Middlesex, on the eleventh day of September A. D. 1917, at nine o'clock in the forenoon, to show cause, if any you have, why the same should not be granted.

And said petitioners are hereby directed to give public notice thereof, by publishing this citation once in each week, for three successive weeks, in the Newton Graphic a newspaper published in Newton the last publication to be one day, at least, before said Court, and by mailing postpaid, or delivering a copy of this citation to all known persons interested in the estate, seven days at least before said Court.

Witness, **Charles J. McIntire, Esquire,** First Judge of said Court, this fourteenth day of August in the year one thousand nine hundred and seventeen.

F. M. ESTY, Register.

Aug. 17-24-31.

**Notice is hereby given** that the subscriber has been duly appointed executor of the will of Martha S. Elkins late of Newton in the County of Middlesex, deceased, testate, and has taken upon himself that trust by giving bond, as the law directs. All persons indebted to said estate are called upon to make payment to

RICHARD G. ELKINS,
Executor.

(Address) West Newton, Mass.
August 15, 1917.
Aug. 17-24-31.

**Commonwealth of Massachusetts.**
**Middlesex, ss.**
PROBATE COURT.

To the heirs-at law, next of kin and all other persons interested in the estate of Dimock W. Sutherland late of Newton in said County, deceased.

WHEREAS, a certain instrument purporting to be the last will and testament of said deceased has been presented to said Court, for Probate, by S. Arleen Sutherland who prays that letters testamentary may be issued to her, the executrix therein named, without giving a surety on her official bond.

You are hereby cited to appear at a Probate Court, to be held at Cambridge in said County of Middlesex, on the eleventh day of September A. D. 1917, at nine o'clock in the forenoon, to show cause, if any you have, why the same should not be granted.

And said petitioner is hereby directed to give public notice thereof, by publishing this citation once in each week, for three successive weeks, in the Newton Graphic a newspaper published in Newton the last publication to be one day, at least, before said Court, and by mailing postpaid, or delivering a copy of this citation to all known persons interested in the estate, seven days at least before said Court.

Witness, **Charles J. McIntire, Esquire,** First Judge of said Court, this seventeenth day of August in the year one thousand nine hundred and seventeen.

F. M. ESTY, Register.

Aug. 24-31 Sept. 7.

TEA ROOM
Auburn St., Auburndale Square
—Meals Served at All Hours—
Good Service Home Cooking
Telephone Newton West 21778
We are the sole agents for Page & Shaw's Candy

NEWCOMB'S
Newton and Boston
EXPRESS
CHARLES G. NEWCOMB
Proprietor and Manager
402 Centre Street - Newton
Telephone Newton North 690

HENRY F. CATE
Successor to STEPHEN F. CATE
Undertaker
1251 Washington St., West Newton
Telephone Connection

**Commonwealth of Massachusetts.**
**Middlesex, ss.**
PROBATE COURT.

To the heirs-at-law, next of kin and all other persons interested in the estate of William Jenks late of Newton in said County deceased.

WHEREAS, a certain instrument purporting to be the last will and testament of said deceased has been presented to said Court, for Probate, by Louise A. Lienemann Jenks who prays that letters testamentary may be issued to her, the executrix therein named, as Louise A. Lienemann without giving a surety on her official bond.

You are hereby cited to appear at a Probate Court, to be held at Cambridge in said County of Middlesex, on the eleventh day of September A. D. 1917, at nine o'clock in the forenoon, to show cause, if any you have, why the same should not be granted.

And said petitioner is hereby directed to give public notice thereof, by publishing this citation once in each week, for three successive weeks, in the Newton Graphic a newspaper published in Newton the last publication to be one day, at least, before said Court, and by mailing postpaid, or delivering a copy of this citation to all known persons interested in the estate, seven days at least before said Court.

Witness, **Charles J. McIntire, Esquire,** First Judge of said Court, this sixteenth day of August in the year one thousand nine hundred and seventeen.

F. M. ESTY, Register.

Aug. 17-24-31

**Commonwealth of Massachusetts.**
**Middlesex, ss.**
PROBATE COURT.

To the heirs-at-law, next of kin, creditors, and all other persons interested in the estate of Bernard McTague late of Newton in said County, deceased, intestate.

WHEREAS a petition has been presented to said Court to grant a letter of administration on the etsate of said deceased to Agnes McTague of Iona Province of Prince Edward Island in the Dominion of Canada without giving a surety on her bond.

You are hereby cited to appear at a Probate Court to be held at Cambridge, in said County of Middlesex, on the tenth day of September A. D. 1917, at nine o'clock in the forenoon, to show cause if any you have, why the same should not be granted.

And the petitioner is hereby directed to give public notice thereof, by publishing this citation once in each week, for three successive weeks, in the Newton Graphic a newswpaper published in Newton the last publication to be one day, at least, before said Court.

Witness, **Charles J. McIntire, Esquire,** First Judge of said Court, this tenth day of August in the year one thousand nine hundred and seventeen.

F. M. ESTY, Register.

Aug. 17-24-31.

# Huntington School for Boys

**The Best Equipped and Most Comprehensive Private Day School in New England**

NINTH YEAR

**An original plan for study by the laboratory method, reducing home work to a minimum.**

**Upper School** prepares for all colleges, technical schools, and business. College entrance certificate. Tuition $250.

**Lower School** for boys from 8 to 15. Play and work supervised during the entire day. Tuition $200.

Manual arts laboratories; gymnasium, running track, swimming pool, complete equipment for all outdoor and indoor athletics.

A limited number of scholarships for boys of exceptional character and ability.

For illustrated catalogue telephone Back Bay 4400, or address

IRA A. FLINNER, A. M., Headmaster
312 Huntington Ave., Boston.
Boston Young Men's Christian Association



**If any man's wife and children need a reasonable separation allowance during his temporary absence will your wife and children need a larger income than you have already made absolutely certain in case of your permanent absence?**

**For the Safe and Easy Way See**

**RICHARD O. WALTER**
**"THE LIFE INCOME MAN"**
**47 Equitable Building Main 6200**
**Boston, Mass. Newton West 924-W**


**Commonwealth of Massachusetts.**
**Middlesex, ss.**
PROBATE COURT.

To the heirs-at-law, next of kin and all other persons interested in the estate of Elizabeth B. Gill late of Newton in said County, deceased.

WHEREAS, a certain instrument purporting to be the last will and testament of said deceased has been presented to said Court, for Probate, by Arthur E. Gill who prays that letters testamentary may be issued to him, the executor therein named, without giving a surety on his official bond.

You are hereby cited to appear at a Probate Court, to be held at Cambridge in said County of Middlesex, on the seventeenth day of September A. D. 1917, at nine o'clock in the forenoon, to show cause, if any you have, why the same should not be granted.

And said petitioner is hereby directed to give public notice thereof, by publishing this citation once in each week, for three successive weeks, in the Newton Graphic a newspaper published in Newton the last publication to be one day, at least, before said Court, and by mailing postpaid, or delivering a copy of this citation to all known persons interested in the estate, seven days at least before said Court.

Witness, **Charles J. McIntire, Esquire,** First Judge of said Court, this twenty-eighth day of August in the year one thousand nine hundred and seventeen.

F. M. ESTY, Register.
Aug. 31-Sept. 7-14.

**MORTGAGEE'S SALE OF REAL ESTATE**

By virtue and in execution of the power of sale contained in a certain mortgage deed given by Patrick J. Maguire to the Watertown Co-operative Bank dated September 28, 1916 and recorded with Middlesex South District Deeds in book 4089 at page 338 for breach of the condition of said mortgage and for the purpose of foreclosing the same will be sold at PUBLIC AUCTION on the premises hereinafter described on FRIDAY the 28th day of September A. D. 1917 at four o'clock in the afternoon all and singular the premises conveyed by said mortgage deed namely:—

A certain parcel of land with the buildings thereon situated in NEWTON in said County, bounded and described as follows:—

NORTHERLY by Tremont street one hundred and nine (109 feet;)
SOUTHEASTERLY by land now or late of Mary E. Ellison sixty one and 20-100 (61.20) feet;
SOUTHERLY by land now or late of said Edison seventy-five (75) feet and by land now or late of Chauncey Smith four (4) feet;
WESTERLY by land now or late of said Smith sixty-nine (69) feet;

Be all said measurements more or less.

Said premises will be sold subject to any and all unpaid taxes and assessments, tax titles and municipal liens, if any there are.

$200 will be required to be paid in cash by the purchaser at the time and place of sale; other terms announced at sale.

WATERTOWN CO-OPERATIVE BANK, Mortgagee.
By ULYSSES S. YOUNG, Treasurer.
Aug. 31-Sept. 7-14.

**NORUMBEGA PARK**

The management of Norumbega Park informs us that the Park will close its most successful season with one of its biggest and best concerts Sunday, September 9th. For Labor Day week, commencing September 3rd, there will be one of the finest vaudeville shows ever staged at this popular resort, and there is every reason to expect that the big crowds that have attended all summer, will continue. The following artists will appear on next week's bill: The Five Musical Hodges, Four Entertainers, comedy singers, Joe Taylor, that eccentric comedian, De Perron Trio, sensational equilibrists, The Three Stuart Sisters and others, and one of Pathe's up-to-the-minute weekly pictures, making a great show that will please everybody. The Edna F. Simmons Ladies' Orchestra is as fine as ever, and has been greatly appreciated by the Park patrons this summer.


*A new Stomach*

**EASY TO GET, EASY TO KEEP—USE "DIGESTONEINE" AND WIN**

*quick* relief from heartburn, sour, gassy stomach, dizziness and *other* indigestion ills. Tone your entire system, stir up your appetite by following the lead of thousands—

USE DIGESTONEINE
"The Key to Relief"

I have never taken anything that gave me such quick relief, and I have spent hundreds of dollars with other remedies, have been bothered over five years with what was pronounced gastritis. I ate food that I knew would raise gas on my stomach, so to my surprise after having taken the dose of your "Digestoneine" I had no distress whatever.
JAMES W. STOKES, Gallatine, Mo.

*Your fault if you suffer longer—Digestoneine MUST satisfy or money back. For proof, see*

**ARTHUR HUDSON**
**265 Washington Street**
**Newton, Mass.**



# PIANO TALKS

Register now and get the Musician for a whole year.

**RALPH BEN ELLEN**
**(Teacher of Piano)**
**30 Huntington Ave., Boston**


**Commonwealth of Massachusetts.**
**Middlesex, ss.**
PROBATE COURT.

To all persons interested in the estate of Ann E. Blodgett late of Newton in said County, deceased:

WHEREAS, Elias B. Jones and Charles B. Wheelock the trustees under the will of said deceased, have presented for allowance, the tenth account of their trust under said will:

You are hereby cited to appear at a Probate Court, to be held at Cambridge in said County, on the seventeenth day of September A. D. 1917, at nine o'clock in the forenoon, to show cause, if any you have, why the same should not be allowed.

And said trustees are ordered to serve this citation by delivering a copy thereof to all persons interested in the estate fourteen days at least before said Court, or by publishing the same once in each week, for three successive weeks, in the Newton Graphic a newspaper published in Newton the last publication to be one day at least before said Court, and by mailing, post-paid, a copy of this citation to all known persons interested in the estate seven days at least before said Court.

Witness, **Charles J. McIntire, Esquire,** First Judge of said Court, this twenty-fifth day of August in the year one thousand nine hundred and seventeen.

F. M. ESTY, Register.
Aug. 31-Sept. 7-14.


# THE LOMBARDY INN
## NEW ITALIAN GARDEN

Table D'Hote Luncheon .....11 to 3, 60c
Table D'Hote Dinner .....5.30 to 8.30
Special Sunday and Holiday Dinner .....12 to 8.30

A La Carte Service All Day

BOYLSTON PLACE Near Colonial Theatre **CABARET** 'PHONES BEACH 2941-2942

WINE SERVICE OPEN TILL MIDNIGHT

ALSO **THE MITCHELL HOUSE, No. Scituate Beach,** MINOT MASS.

FIRST-CLASS FAMILY HOTEL

Write or Phone Lombardy Inn, Boston, or MITCHELL HOUSE, North Scituate. M. F. DILLON, Prop.


## Newton

—Dutch clip for children. Fell Bros., Washington St., opp. Bank. adv.

—Mr. and Mrs. Freedom Hutchinson of Centre street are at Mount Kineo, Maine.

—Telephone MacLean, 725 or 2654-M North, for anything in the carpenter line. Advt.

—Mr. and Mrs. Chester Guild of Sargent street have returned from a stay at The Oceanside, Magnolia.

—Alderman Henry I. Harriman returned last week from a trip of 7000 miles to the Pacific coast.

—Mr. Reuben Ford of 273 Tremont street is spending his vacation at his summer home, Kingston, Mass.

—The Misses Pearl and Marguerite Kinley of Newtonville avenue have been entertaining friends from New York.

—Mr. and Mrs. Edward O. Loring of Washington street spent a part of the summer season at the Centre Hill House, Sugar Hill, N. H.

—Mr. and Mrs. William Russell Brackett of Bellevue street spent a part of the summer season at Naples, Maine.

—Mrs. Richard Cook Borden Hartley of Fall River was a week end guest of Mr. and Mrs. William Russell Brackett of Bellevue street.

—The Misses Wellington of Church street have been visiting Mr. and Mrs. Oliver Wellington at their summer home at Nantucket.

—Mr. and Mrs. Edwin Perkins Brown of Washington street returned Tuesday from a summer season at the New Ocean House, Swampscott.

—Mr. and Mrs. George A. Kinley of Newtonville avenue have returned from a summer stay at the Mt. Washington House, Bretton Woods.

—Mr. D. B. O. Bourdon of Willard street moved this week to his new home on Commonwealth avenue, Newton Centre.

—Mr. and Mrs. Porter Emerson Browne and children of Norwalk, Conn., have been visiting Mr. Brown's mother, Mrs. Mary E. Browne of Hollis street.

—Miss Dorothy Wellington of New York is visiting her parents, Mr. and Mrs. Arthur J. Wellington at Eliot, Maine, where they are spending a month with friends.

—Mrs. George A. Kinley and sons, Carlton and Thomas Kinley of Newtonville avenue are spending a month with friends at Rock's Dream, Geneva, New York.

—Mr. and Mrs. Charles E. Riley and Miss Mabel Riley of Bellevue street have returned from a summer stay at Penobscot Bay, Rockland, Maine, where they were guests at the Sam Oset.

—Miss Florence Mandell of Shorncliffe road and Miss Dorothy McNamara of Marlboro street have returned from a summer stay at Camp Quansett, Mrs. E. A. W. Hammatt's camp for girls at South Orleans.

—Mr. Dan L. Smith of Nonantum street was the director and took a prominent part in the outdoor production last Saturday of "For One Night Only" at Camp Algonquin, Squam Lake, N. H.

—Bartlett Guild of Sargent street is registered today at the Massachusetts Institute of Technology in the school in Naval Aeronautics established by the U. S. Government at the Institute. He is one of fifty naval cadets in his group, other groups of equal size being due to register each week for some six weeks as assigned by the Navy, the maximum number being about three hundred.

**CHRISTMAS GOOD CHEER BAG**

Tobacco (Bull Durham preferred), pipe, cigarettes, cigarette papers.
Stationery, envelopes, post cards pencils, pens and pen-holders, fountain pen, indelible pencil.
Pocket knife.
Tooth brush and paste.
Chewing gum.
Safety razor, shaving soap, metal mirror.
Coin belt, coin purse.
Military brushes, pocket comb.
Wrist watch.
Handkerchiefs (khaki colored for soldiers and marines.)
Adhesive plaster.
Beef boullion cubes, malted milk tablets.
Playing cards, dominoes, checkers and other games, pocket editions of good books, New Testament.
Folding drinking cups (nickle or aluminum.)
Wristlets and sleeveless sweaters, blue and gray for the Navy and khaki colored for the soldiers and marines.

Naturally it is not expected or desired that any single Good Cheer Bag contain all the above articles. But the list gives a wide range for selection. No bag should contain less than five articles and none more than ten.

By special arrangement, candy will be sent packed in cartons and then placed in air-tight boxes. The men need sweets and a good suggestion that has come to us is that the old-fashioned candy pull and candy making parties be revived on their behalf. Any wishing to make the candy will receive recipes for the kinds best suited for the purpose by writing to our Headquarters.

It should be remembered in selecting the gifts that they must be of a character to withstand ocean travel, should be useful and yet qualified to give comfort and pleasure at the same time, and above all must not be bulky.

It is the intent to make the Good Cheer Bag more of a "Gift" than a "Comfort Bag" as the term is generally understood. We want to send Christmas to the trenches wrapped in tissue paper, tied with bright ribbon and decorated with love and prayers and hope, just as it is wrapped and tied and decorated when we keep it at home. It is strongly recommended that a Christmas card with a personal message of good cheer and Christmas greetings with the name of the giver be enclosed, and the bag directed as desired to the Army, Navy or Marine Corps.

The bags are to be made of any washable, durable material, 10 by 13 inches in size.

Return the filled bags to Mrs. George Owen, Secretary, Newton Branch Special Aid Society, 36 Hollis street, Newton, before September 28th.


**PROMPT** attention, no vexatious delays, never disappoints, are characteristics of Frank A. Locke.



# NEWTON SAVINGS BANK

**NEWTON, MASS.**

**Incorporated 1831**

## Open Saturday Evenings for Deposits Only

**6.30 to 8 o'clock**

**Other hours 9 to 3. Saturdays 9 to 1.**

**All Recent Dividends 4 per cent**


**NATIONAL ASSOCIATION HERE**

The National Association of Cemetery Superintendents, which has been holding its annual meeting this week in Barre, Mass. will be the guests tomorrow of the Newton Cemetery Corporation. The members will inspect the Newton Cemetery and then take lunch at the Brae Burn Country Club after which they will tour the Boston parkways and the Arnold Arboretum.

**DUTY**

By Winifred Virginia Jordan

A man once slung to his shoulder
A Duty he found in life;
With courage he faced the tempests
That roared on the Road of Strife;
He toiled straight on though nettles
Oft stung to the point of tears,
And black-winged, clucking shadows
Brought out their broods of fears!
He plodded without complaining;
He met each day with a smile;
He helped, with a cheerful spirit,
The ways of woe to beguile;
He tried, in want and in sorrow,
To wipe away care's tears;
He gave of life's shining treasures—
Time's days and months and years!

And when his friends whispered, "Failure!"
He turned not from his way,
But steadily and true and earnest,
He jogged along each day;
But lo! his Duty ended
On a green hill's sun-sweet crest—
Within Good's golden garden
A-bloom with Peace and Rest!


**HINCKLEY & WOODS**
**INSURANCE**
**98 MILK ST.**
**BOSTON**
FIRE LIABILITY, AUTOMOBILE, BURGLARY AND EVERY DESCRIPTION OF INSURANCE AT LOWEST RATES.
Tels. 1465, 1466, 1467, 1468, 1469, 4085 & 41139 Main



**BRUCE R. WARE, B. C. S.**
195 CHURCH ST., NEWTON, MASS.
BOSTON OFFICE: No. 6 BEACON STREET
TELEPHONE HAYMARKET 2585
**Public Accountant**
Books Opened, Closed and Adjusted
Auditing of corporation and mercantile accounts a specialty.


# Trade in Newton Directory

**A Handy Reference For Those Desiring SERVICE**

*KEY*

N.—Newton
W. N.—West Newton
C.—Newton Centre
V.—Newtonville
Aub.—Auburndale
H.—Newton Highlands
Nonantum
Non.
No.—Newton North
West—Newton West
So.—Newton South

Numbers on second line indicate Telephone.
Members Newton Board of Trade noted by asterisk.

**AUTOMOBILE REPAIRS**
W. N. Garage & Machine Wks. W.
1489 Washington St. W. 660

**AUTOMOBILE SUPPLIES**
Crowell Automobile Supply Co. C.
1022 Commonwealth Ave. So. 277
Winthrop P. Smith C.
1263 Centre St.

**AUTO RENTING**
*Newton Highlands Garage N. H.
1151 Walnut St. So. 49-M

**BAKER AND CATERER**
*Arthur Wright N.
293 Washington St. No. 1153-M

**BICYCLES**
Herbert F. Skelton N.
312 Washington St. No. 989-M

**CANDY**
*Miss C. L. Torre N.
338 Centre St. No. 370

**CARPENTER & BUILDER**
*L. S. Coombs Ville
250 Walnut St. No. 2755-M
J. S. Wilson & Co. Ville
1019 Washington St. W. 1282-W

**CATERER**
W. L. Marshall Ville
14 Minot Pl. No. 1829-W

**CLEANSERS—TAILORS**
Bay State Tailoring Co. N.
374 Centre St. No. 1202-W
Commonwealth Tailor Shop N. C.
547 Commonwealth Ave. So. 1547-W
Garden City Tailoring Co. N.
275 Washington St., North 1892-W

**COAL AND WOOD**
*B. S. Hatch Co. W.
Washington St., W. N. West 66
Union St., N. C. So. 181
Howard Ice Co. Watertown
69 Galen St. No. 548
Nonantum Coal Co. V.
827 Washington St. No. 2823

**DRUGGISTS**
*Arthur Hudson N.
265 Washington St. No. 253
DRY GOODS
Belcher Co. N. H.
20 Lincoln St. So. 1165-M
M. W. Hunter C.
1205 Centre St. So. 609-W

**ELECTRICIAN**
*Cookson-Foresman Elec. Co. C.
61 Langley Road So. 1006
Edwin T. Thompson V.
801 Washington St. No. 112-M
G. W. Ulmer N. C.
32 Bowen St. So. 765-M

**FISH MARKET**
Marsh Bros. Ville
240 Walnut St. No. 1526-J

**FORD REPAIRS—SUPPLIES**
*H. E. Dame V.
869 Washington St. No. 2461-W

**FURNACE REPAIRS**
*E. E. Snyder N.
392 Centre St. No. 823

**GARAGE**
*Furbush Bros. West
1203 Washington St. W. 21299
*Newton Highlands Garage N. H.
1151 Walnut St. So. 49-M
Newtonville Garage V.
791 Washington St. No. 1930-M

**GASOLENE—OILS**
Garden City Oil Co. N. H.
82 Floral St. So. 695-M

**GENERAL STORE**
*Wm. A. Sweatt W. N.
1702 Washington St. West 21051

**GROCERIES**
*M. P. McKinnon Ville
613 Watertown St. No. 161-162
*Wilson Bros. N.
304-6 Centre St. No. 718-W
H. E. Woodberry W. N.
8 Highland St. West 16-W

**HARDWARE**
J. H. Murray & Son V.
851 Washington St. No. 556-M
*Orr Hardware Co. V.
867 Washington St. No. 760
*J. Swartz Non.
353-5 Watertown St. No. 2816-W

**HEATING**
J. Cheever Carley W.
1274 Washington West 352-570
*H. W. Orr Heating Co. V.
869 Washington St. No. 737

**ICE**
Crystal Lake Ice Co. C.
63 Norwood Ave. So. 385
Howard Ice Co. Watertown
69 Galen St. No. 548

**JEWELER**
H. J. Gammons V.
897 Washington St. No. 1327-M

**KITCHEN GOODS**
*Wilson Bros. N.
304-6 Centre St. No. 718-W

**LADIES' TAILORS**
P. Simons N.
333 Washington St.

**LAWN MOWERS SHARPENED**
Herbert F. Skelton N.
312 Washington St. No. 989-M

**LIFE INSURANCE**
Metropolitan Life Ins. Co. N.
429 Centre St. No. 411

**MILLINERY**
Miss E. J. Cunningham N.
289 Centre St. No. 2163-W
*The Juvene N.
433 Centre St. No. 1325-W

**PAINTERS & DECORATORS**
*J. M. Briggs & Son N.
322 Washington St. No. 989
*Robert F. Cranitch Ville
254 Walnut St. No. 1809-W
Deagle & Aucoin N.
43 Thornton St. No. 1077-W
*German & Morton N. H.
8 Hartford St. So. 436-R
*Geo. S. Noden & Sons N.
22 Nonantum Pl. No. 387-W
Carl E. Nordstrom W. N.
17 Chestnut St. West 1075-W
H. C. Soulis Ville
59 Bowers St. No. 106

**PLUMBERS**
Wm. H. French W. N.
62 Chestnut St. West 54
Wm. H. Hockridge C.
47 Langley Rd. So. 142
*H. W. Orr Co. V.
869 Washington St. No. 2824

**PHOTOGRAPHER**
Geo. H. Hastings V.
92 Bowers St. No. 337
Howard C. Travis N.
263 Washington St. No. 932-W

**PROVISIONS**
*Cochrane & Stimets W.
1271 Washington St. West 360-361
Davis Market W. N.
1425 Washington St. West 718
Hayden's Market N.
254 Washington St. No. 223-224
*M. P. McKinnon Ville
613 Watertown St. No. 161-162
Nonantum Market Co. Non.
341 Watertown St. No. 2230
*Chas. C. Prescott W.
5 Chestnut St. West 610-611-612
Newton T. Turner N.
287 Washington St. No. 401

**REAL ESTATE—INSURANCE**
*Barbour & Travis W.
1345 Washington St. W. 689-W
John Beal V.
845 Washington St. No. 2158
George Breeden V.
283 Walnut St.
*John T. Burns & Sons, Inc. N.
363 Centre St., N. No. 570-571-2140
857 Washington St., V. No. 424-84
J. Edward Callanan N.
271 Washington St. No. 2110
*William J. Cozens & Son
511 Old South Bldg., Boston F. H. 1038
1159 Walnut St., N. H. So. 732-W
793 Washington St., V. No. 422
John J. Delaney N.
249 Washington St. No. 191
*Maurice S. Perlmutter Non.
361 Watertown St. No. 673-J
Henry W. Savage, Inc. N.
255 Washington St. No. 2780-2781

**RESTAURANT**
*Marston's V.
293 Walnut St. No. 2573-J

**ROOFERS**
W. P. Leavitt Sons Co. N.
29 Pearl St. No. 778

**SHOES**
*F. D. Tarlton & Co. W.
997-999 Watertown St.

**SIGN PAINTER**
Walter Winn N.
74 Elmwood St. No. 500

**SPORTING GOODS**
Herbert F. Skelton N.
312 Washington St. No. 989-M

**STATIONER**
H. G. Hatchell V.
821 Washington St. No. 1728-R

**STORAGE BATTERY SERVICE**
*A. F. Carver Co. V.
871 Washington St. No. 1526-W

**TAILORS—CLEANSERS**

**UPHOLSTERER**
Hugh O'Neill N. H.
7 Lincoln St. So. 845-J

**WOMAN'S EXCHANGE**
The Quality Shop Ville
895 Washington St. No. 373-M

1865 THE OLD FIRM 1916

**George H. Gregg & Son**

**FUNERAL DIRECTORS**

All the Newtons 296 Walnut St., Newtonville

Telephones 64, 745, 2510, 2511, Newton North

## Newton Highlands

—Remember the Garden City Fair, Sept. 29th, Norumbega Park.

—Mr. and Mrs. Frederick W. Johnson of Harrison street have been at Rockport as usual for the last two weeks in August.

—Mr. and Mrs. Willard I. Morse who have been occupying the "Bayside" cottage at Annisquam have returned to their home.

—Mr. C. S. German has received a cable telling of the safe arrival of his son at a "port in France." Mr. W. R. Morton also has a son in the Service, who has sailed for the other side.

—Mr. Edward Luitweiler, after having spent several weeks at the school for Quarter-Masters, held at Dartmouth, has enlisted in the Reserve of the Ordnance Department.

—Mrs. George H. Woolley and her son of Hyde street are at Bolton for a few weeks. Miss Elizabeth Woolley, who enters High School this fall, has spent the summer at the Camp as last year.

—Lieut. Hiram A. Miller, Jr., and Lieut. George H. Mellen, Jr., have left the Highlands on their way to France. Both young men received their commissions at the Plattsburg Training Camp and were immediately ordered on foreign service.

—Mr. and Mrs. Donald McKay have returned from a vacation in New Hampshire. Mrs. McKay, who is the Secretary of the Woman's Club of Newton Highlands, has made complete recovery from her recent operation for appendicitis.

—Makers of War-gardens in this section are finding that unless war is declared on gray squirrels, much planting and care has gone for naught. If the Committee for Food Conservation do not find a means to abate this nuisance, few people will be inclined to plant corn another season.

—Mr. W. J. Cozens, Jr., of Woodward street is being congratulated by his friends on his escape from injury Sunday last. He was a guest at the Highland House, Old Orchard, which took fire from a garage which filled the hotel with smoke, causing considerable excitement.

—A large amount of work is being accomplished by the Women Associates of Newton Highlands at their regular sewing meetings in the Hyde School at 9.30 on Tuesday mornings, and at the canning classes on Wednesday mornings at 9.00, at the same place. They also have two classes for surgical dressings at St. Paul's parish house on Monday and Wednesday afternoons from 2.00 to 5.00. All there activities made heavy demands on the treasury. To help meet some of these demands another open air festival will be held Thursday afternoon and evening, September 13. Let every one come, have a good time, and help to make the day a success in every way.

THE road to Laundry Satisfaction leads to our address. The easiest way to insure the proper conditioning of your clothes is to send us your soiled linen and we will return it to you refreshed and renewed.

**GARDEN CITY LAUNDRY**

NEWTON

PHONE 317 NEWTON NORTH

## Newton Highlands

—Remember the Garden City Fair, Sept. 29th, Norumbega Park.

—The Burdick family of Lake avenue have returned from Maine.

—Miss Hazel Walker of Floral street is spending two weeks at Watertown, N. Y.

—J. G. Schroeder and family of Lake avenue are home from Harwichport, Mass.

—Mr. V. M. Bowen and wife of Lincoln street have returned from Hyannis, Mass.

—Mrs. Roy B. Lapham and children are visiting relatives at North Plymouth, Mass.

—Mr. E. H. Corey and family of Floral street visited friends at Caryville this week.

—J. E. Loughrey of Boylston street has returned from a few weeks' visit at Pittsburgh, Pa.

—Mr. H. V. Bowen and family of Erie avenue are spending a few weeks at Hyannis, Mass.

—A sanitary building is being built at the playground on Winchester street by the city.

—Mrs. W. M. Martin and Miss Nickerson of Hartford street are home from Falmouth Heights.

—There will be a week of re-opening services at the Cline Memorial Church beginning Sept. 9th.

—Mr. and Mrs. Calvin C. Stevens of Floral place have returned from a sojourn at Provincetown.

—Tuesday evening, Sept. 11th Bishop Edwin H. Hughes will deliver a lecture at the Methodist Church.

—Mr. and Mrs. Herbert P. DeRusha of Terrace avenue are receiving congratulations on the birth of a son.

—Rev. George T. Smart, pastor of the Congregational Church, returns this week from Burkehaven, N. H.

—Rev. G. W. Jones of the Cline Memorial Church has been attending the Asbury Grove Camp Meeting this week.

—Rev. and Mrs. G. W. Jones of Hartford street returned this week from a few weeks' stay at Ossippi, N. H.

—The speaker at the Cline Memorial M. E. Church next Sunday evening, Sept. 2nd at 7 o'clock will be President Charles H. Jones of the Commonwealth Shoe and Leather Co., Boston. His subject, "Christianity and the War."

## Waban

—Remember the Garden City Fair, Sept. 29th, Norumbega Park.

—**Auburndale Co-Operative Bank. New shares on sale, pays 5%. Advt.**

—Mrs. Creed Fulton and daughter of Chestnut street are visiting friends at Seneca Falls, N. Y.

—Mr. and Mrs. Walter Newbert of Dorset road are enjoying a few weeks' outing at Maine resorts.

—Mr. Bruce Wyman and family of Winnetaska road are at Randolph, Vermont, for a few weeks' stay.

—Mr. Leon Gilpin and family of Wilde road are visiting relatives in Pennsylvania for two weeks.

—Mr. and Mrs. Charles Porter of Ridge road are enjoying an outing at Round Mountain Lake, Maine.

—Mr. and Mrs. Lester Cardell of Waban avenue have returned from a week's outing in the Berkshires.

—Mr. E. P. Upham of Collins road is enjoying a pleasure trip to Philadelphia going all the way by water.

—Congratulations are being extended to Mr. and Mrs. Robert Hunt Johnson of Oak Knoll on the birth of a son.

—Mr. Edmund Winchester and family of Pine Ridge road have returned from a two months' stay at Beechwood, Maine.

—Mr. Arthur F. Knight has joined the Ambulance Corps and is at Fort Ethan Allen, Vermont. He was called home last week on account of the illness of his mother.

—Mr. Howard M. North and family are at the Hotel Belvedere, Wellesley Hills, where they will remain for a few weeks or until their new house is ready for occupancy.

—Thru a typographical error we announced the engagement last week of Mrs. Clara Wiley and Mr. Philip Bourne. The item referred to Miss Clara Wiley, the daughter of Mr. and Mrs. Sterling Wiley of Beacon street.

**It Pays to Advertise**

NEWTON TAILORING CO. 413 Centre St. Newton Opposite Public Library

**Ladies' and Men's Fine Tailoring**

Suits made to order in latest styles. Cleaning, Pressing, Dyeing and Repairing

LADIES' GARMENTS and FURS ALTERED A SPECIALTY

Work called for and delivered. Special arrangements for monthly pressing

Open Evenings till 8.30. Tel. 706-W Newton North

**TAXI SERVICE**

Elmwood Stables and Garage Co. Telephone Newton North 48

Office 402 Centre Street, Newton Opposite Newton Depot

Tel. Newton North 2127-M Established 1900

**Sam Bloom, Custom Tailor**

Suits Made To Order, Cleansing, Pressing and Repairing at Moderate Prices

Fur Remodeling a Specialty

Work Called For and Delivered Contract Pressing

307 Centre Street, Opp. Post Office Newton

**YOU PAY FOR ADVICE**

from a Doctor or a Lawyer—we give you Decorative advice free.

When our clients ask us for suggestions or for our opinion in paintings and paper-hanging we gladly give them, without charge, the benefit of our experience and judgment. In papering a room or a house there is as much discrimination to be used as in building the house. Stop in at our showrooms and look over the interesting display. We will demonstrate the point we make.

**HOUGH & JONES CO.**

74 Elmwood Street, - - - Newton

## ORDERED TO AYER

(Continued from Page 1)

These men did not appear and will be automatically placed with those who have fully qualified.

1848 Arthur Lane, 31 Murray 302
1868 Louis Marcelle, 77 Auburndale 321
760 Max Keonig, 277 Walnut 331
3405 John F. Hutchinson, 9 Jones 369
1688 Malie Wile, 66 Prospect 379
923 Carmine Corsetti, 108 Chapel 389
2012 Leonard Cooper, Grove 431
345 Myles J. Joyce, Jr., 399 Washington 471
2053 John Senna, Lower Falls
1628 Harold C. Hoyt, 70 Auburn 566
2853 Stephen Bordica, 212 Centre 569
2827 George J. Withington, 11 Elmore 590
1360 Leslie H. Hart, 80 Parmenter 609
1118 Edward J. Pendergast, 378 Watertown 612
3092 Charles S. Allen, 18 Pearl 633
312 Delicata Giovanni, 133 Waban 643
2432 William A. Gorman, 525 Winchester 691
1240 Louis R. Carley 466 Waltham 694

The following men did not answer the call for examination and their names have been given the military authorities for drastic action.

1495 Earl J. Reinhalter, 44 Henshaw 48
1679 Robert Warczak, 1245 Commonwealth 53
1045 Gerardo Lucchetti, 199 Adams 115
3358 Francis J. Davis, 48 Cherry 134
2011 James Cooper, Grove 138
432 Michael M. Reynolds, 328 Washington 139
2233 Thomas F. Lynch, 10 Cliff 182
2595 Joseph Keating, 427 Chestnut 224
1673 Clarence E. Sturtevant, 1245 Commonwealth 227
2467 John E. Kyle, Riverside 255

The following claims for exemption are still under consideration by the Board.

3311 William A. Sullivan, 67 Arlington 340
3334 Thorndike H. Whittemore, 64 Washington 362
2225 George O. Lavalley, 979 Chestnut 363
1022 John E. Kelley, 607 Washington 365
638 Knight Quincy, 230 Walnut 367
1657 Clement Patchett, 1595 Washington 408
679 Ernest E. Williams, 140 Linwood 432
1765 John R. Fannin, 29 Winona 450
1557 Henry D. Vanderwyk, 89 Waltham 464
519 Walter Guy Butler, 69 Court 506
1346 Peter Guzzi, 11 Oak 523
3199 John J. Guthrie, 129 Brackett 541
1781 James H. Gardner, 50 Grove 608
Percy M. Proctor, 193 Tremont 639A

Transferred .....

2365 Eliot Bicknell, 84 Erie 347

Postponed .....

549 Frederick S. Ernst, 34 Harrington 351
3371 E. Brenton Jennings, New. L. Falls 445
3369 Charles E. Hill, 9 Proctor 510

The following persons are reported as already in the United States service:—

126 Walter J. Leonard, 92 Allison 51
1751 John R. Draper, 71 Woodland 150
2675 Clyde W. Doyell, 134 Sumner 180
1292 William H. Dowling, 84 River 202
1590 Guiseppe Vigilia, 84 Border 215
874 Domanico Caliguri, 90 Los Angeles 220
1647 Walter J. McCann, 1522 Washington 242
2558 William F. Watt, 383 Winchester 243
2662 Arthur H. Crane, 405 Commonwealth 304
770 Marcus Morton, Jr., 186 Highland 310
2269 Frederick C. E. Newey, 43 Pennsylvania 317
2758 Warren Ordway, 111 Gibbs
2434 Audley E. Greenidge, 44 Hartford 329
3087 Miles W. Weeks, 162 Middlesex 330
1580 Charles B. Ames, 300 Highland 344
2698 Foster S. Harrington, 57 Bowen 346
870 Jeremiah J. Buckley, Jr., 122 Hawthorne 349
3055 Reginald Gray, 52 Essex 375
3100 Curry M. Bartlett, 29 Arlington 384
2448 John B. Horrigan, 839 Boylston 385
2108 James J. Collins, 57 Circuit 386
2503 Hiram A. Miller, Jr., 15 Duncklee 388
1366 Henry Heathcote, 31 Mague 399
2396 Francis H. Comick, 395 Parker 400
2102 Alfonso Cannone, 1049 Chestnut 415
112 David L. Keefe, 167 California 423
957 Pietro Di Palma, 192 Adams 463
2184 Joseph N. Henion, 15 Shawmut 474
1585 Robert F. Blodgett, 174 Temple 479
556 Franklin B. Frost, 55 Lothrop 484
3260 Benj. H. McLeod, 155 Charlesbank
406 George H. Nagle, 67 Pearl 504
2502 Miller Buckingham, 115 Duncklee 505
576 Leo W. Higgins, 957 Washington 531
3347 Harvey P. Barnes, 83 Melrose 537
2941 Duncan W. McDonald, 575 Boylston 543
122 William J. Lavoie, 71 Allison 545
2994 Robert E. Spalding, 38 Paul 565
3411 Guy W. Littlefield, Wellesley Hills 585
2476 John Briggs, Jr., Newton Centre
2646 Frederick M. Butts, 120 Sumner 656

Aliens .....

1546 Salvatore Tambascio, 8 McGue 60
981 Nicola A. Forte, 61 West 301
882 Antonio Carrabbis, 53 Hawthorne 311
2034 Joseph Lopes, 2256 Washington
2256 Washington 328
56 Antonio Cucchi, 198 California 333
2128 Dominico Dentato, 14 River 339
350 Peneli Kereky, 42 Carleton 343
54 Leonardo Cupoli, 34 Cook 345
2015 Adolfo Sartini, 326 Fuller 348
1132 Rocco Polselli, 61 West 352
440 John Scarlett, 328 Washington 353
841 Loreto Arcese, 236 Chapel 366
1032 Nicola Lanni, 12 Cottage 371
623 Albert J. Olsen, 731 Washington 372
269 Frederick J. Compton, 37 Thornton 373
685 Nunzio P. Abete, 7 Munroe 374
1141 Guiseppe Recina, 203 Adams 376
335 Peter Howe, 46 Gardner 380
2005 Charles Cardozo, 2306 Washington 382
1305 Gustaf B. Ericson, 375 Waltham 390
341 Frank Johnson, 322 Washington 391
970 Giovanni Farina, 215 Adams 402
637 Harry Posner, 123 Norwood 403
2879 Sabatino Corsi, 28 Beecher 405
1709 Antonio Bertone, 303 Groveland 421
356 Peter Lazza, 42 Carleton 422
128 Raymond Lombardi, 59 Crescent
900 Salvatore Ciolli, 62 Hawthorne 437
2303 Santo Ruggini, 14 River 441
93 Daniel H. Gillis, 91 Los Angeles 459
1102 Cesidio Paglia, 92 Middle 482
1281 Cosmo Devidio, 1209 Washington 488
1057 Lawrence J. Martell, 158 Adams 491
2458 Carl J. Johnson, 777 Dedham 499
392 Edward Morley, 70 Jefferson 509
889 Loreto Cedrone, 3 Ashmont 513
1166 Carl Straub, 8 Emerald 515
856 Donato Bibbo, 103 Chapel 521
2835 Alfredo Adelino, 373 Boylston 525
2263 Monig Murighian, 21 Abbott 526
2023 Austin B. Durkee, 650 Grove 532
2922 Joseph D. Gallagher, 1316 Centre 534
944 Antonio Del Grasso, 60 Hawthorn 535
1639 Cecil G. Layte, 66 Prospect 549
1151 Samuel Russell, 360 Watertown 577
950 Guliano De Santes, 201 Chapel 583
1010 Giuseppe Guppe, 18 Jones 589
1339 Uriah A. Godfrey, 19 Webster 596
1175 Eleuterio Tedeschi, 34 Green 599
2323 Powilas Skaparas, 54 Mechanic 611
2938 Giovanni Mandile, 1324 Centre 613
2536 Eugene J. Schuhle, 390 Dedham 615
1414 Samuel P. MacCausland, 1373 Talbot 623
504 Harry Baker, 70 Crafts 630
2286 Philip Peter, 25 Mechanic 635
90 Giuseppe Gernaldi, 19 Dalby 652
1187 Peter Vechery, 460 Watertown 658
858 Nicola Bibbo, 61 West 664
1996 Jose Barbosa, 2256 Washington 666
168 Luigi Paglia, 22 Cook 667
1023 Michael P. Kelly, 25 Green 668
1932 Arthur Price, 25 Chaske 669
1511 Russell Rosario, 34 Oak 675
2845 Sabastiano, Attillio, 295 Boylston 678
2279 Saturnas, Paczkowski, 56 Mechanic 679
2234 Pawel, Macklewicz, 56 Mechanic 680
2213 Mike Kolenda, 16 Williams 681
300 James A. Fedele, 3 Thornton 688
278 Leander F. Curtis, 93 Pearl 689
2177 John Hagopplan, 36 Sullivan 690
3296 Lionel J. Sadler, 31 Jefferson
524 Nicola Caruso, 150 Edinboro 696
911 Cesidio Coletti, 27 Lincoln 698
1172 Michele Tavolieri, 167 Chapel 700

These men have not been accepted.

2522 Charles A. Potter, 75 Floral 2
1436 Russell G. Meekins, 56 Derby 5
1894 Gus Mitrano, 77 Auburndale 8
783 James M. Pillion, 290 Newtonville 16
3200 Arthur D. Hall, 189 Tremont 23
2195 William H. Hurd, 77 Oak 29
2036 Hugh J. MacGillivary, 2305 Washington 31
676 Franklin R. Webber, 712 Watertown 33
275 James Coutts, 115 Jewett 34
564 Leslie C. Hale, 69 Court 37
596 Donald J. MacLellan, 262 Nevada 41
2620 John J. Tobin, 427 Chestnut 43
784 George A. Pitts, 278 Newtonville 56
2691 Joseph N. Gale, 1259 Centre 64
1891 Roy L. Miller, 30 Woodbine 69
3256 Joseph N. McDonald, 182 Tremont 77
810 William G. Taylor, 39 Prospect 79
507 George W. Bell, 30 Foster 83
1324 Herbert Gammons, 49 Cross 88
3359 Joseph E. Doherty, 45 Waban 91
2455 Wallace R. Ireland, 9 High 99
2501 Wendell R. K. Mick, 370 Dedham 100
420 George D. Pingree, 276 Church 101
514 Raymond E. Briggs, 567 Watertown 104
2374 Joseph W. Burke, 12 Lincoln 105
433 Joseph J. Ridge, 145 Pearl 106
1329 William J. Geegan, 44 River 107
2945 William L. A. McKeen, 316 Langley 108
2783 Joseph Robertson, 93 Lotus 112
2756 Thomas J. O'Neil, 92 Clinton 113
2903 Atherton Spaulding, 38 Paul 114
1705 Alfred D. Becker, 30 Groveland 117
1282 Arthur L. Dexter, 33 Eddy 122
1323 Peter Gallant, 329 River 124
1847 Malcolm A. Lamont, 39 Staniford 125
2599 Yessa G. Mausayan, 2014 Washington 128
1536 John J. Smith, 215 Derby 129
2952 Henry M. Muldoon, 266 Langley 131
2808 John R. Stuart, 3rd, 561 Ward 133
18 Alex. Boudreau, 66 Dalby 144
1484 Michael J. Powers, 329 River 148
1395 John A. Kelly, 48 Cherry 157
2479 Roy P. Linnekin, 961 Dedham 158
3232 Henry J. Kinchla, 68 Charlesbank 165
1955 Lorenzo A. Shepard, 428 Wolcott 168
1441 Walter L. Miner, 19 Fuller 176
3189 Robert J. Gilfeather, Jr., 10 Brooks 186
1818 Edward T. Jones, 116 Auburn 187
2939 Edward A. Marshall, 177 Langley 190
1476 Stuart M. Parry, 17 Jerome 197
972 Joseph B. Farrell, 23 Shamrock 204
966 Francis H. Eustis, 29 Middle 207
868 Thomas F. Bryson, 61 Lincoln 209
2239 John Lucas, 25 Keefe 210
2456 George E. Ives, 1174 Walnut 211
332 George E. Hobbs, 24 1-2 Clarendon 212
3212 Henry T. Hirtle, 8 Remick 218
552 Herbert E. Fitch, 480 Albemarle 221
1300 Edward J. Edmonds, 36 Henshaw 225
3273 Herbert C. Muther, 27 Waverley 231
2850 Charles B. Peck, Jr., 65 Parker 234
675 Maurice F. Watson, 75 Lowell 236
2008 Charles Cooper, Grove 249
2414 Willard H. Eaton, 340 Lake 250
1613 William J. Garvin, 32 Auburn 251
2100 Frederic A. Cahill, 1295 Boylston 252
3325 Gardiner T. Viets, 17 Fairview 254
15 Edward W. Blue, 243 California 257
1731 Bernard C. Sherman, 75 Smith 262
2209 Francis P. Kenefick, 32 Mechanic 266
452 Harold R. Smith, 117 Pearl 268
355 Alfred T. Langevin, 48 Carleton 269
218 George E. Waitrenz, 11 Faxon 284
550 Joseph Farquhar, 524 California 288
1432 Robert E. McNamara, 8 Webster 295
1727 Cecil C. Chadwick, 30 Oakland 296
2817 Edward Y. T. Wetmore, 8 Irving 299
2915 James Hockridge, 13 Jackson 265

These men have qualified and have been accepted:

1211 Salvatore Baroldo, 84 Border 323
525 Pasquale Caruso, 150 Edinboro 324
3342 Shepard F. Williams, 41 Hyde 325
183 George W. Roleau, 32 Rustic 332
1956 Raymond Sikes, 205 Auburndale 337
3059 Harrison Keller, 69 Hammond 341
5 Atkins S. Burrio, 16 Capital 342
1275 Thomas F. Curley, 117 River 359
1314 Ernest L. Foley, 49 Adams 377
1358 Walter W. Harrington, 17 Whitlowe 387
2517 John B. Pease, 436 Parker 392
3117 Edwin G. Burrows, 93 Eldredge 393
353 Daniel R. Lamson, 276 Church 401
1675 Paul Wainwright, 9 Ardmore 404
2024 Gordon A. Durkee, 650 Grove 406
2955 Bernard F. Neville, 1349 Centre 416
704 Ernest M. Clark, 150 Otis 417
1896 Edward A. Moan, 40 Oakland 420
3096 Paul W. Atwood, 239 Washington 435
2989 William E. Smith, 133 Carlisle 436
363 Placide LeBlanc, 239 Washington 442
3006 Edward Treacy, 64 Beecher 446
6 John L. Bedard, 58 Faxon 451
2796 George W. Smith, 25 Bowen 452
2653 Michael J. Chiappelle, 40 North 456
664 Herbert G. Thompson, 209 Walnut 458
1448 Alfred F. Mulvihill, 77 Harding 461
2833 Vincent Ziemienczuk, 14 Lyman 465
1112 Luciano, Patuto, 78 West 467
2462 John F. Kelly, R-29 Lincoln 468
3171 James Stephen Dwyer, 17 Park 469
3091 Forester F. Ainsworth, 18 Willard 472
1595 Philip W. Carter, 16 Balcearres 473
1355 John W. Hannan, 30 Kensington 475
103 Louis A. Henneberry, 181 Jackson 476
1912 William J. O'Donnell, 341 Lexington 480
1565 Percy S. Webster, 246 Waltham 485
3046 Eugene J. Daley, 97 Manet 495
1712 Chester E. Bonney, 89 Crescent
2591 Ralph S Hill, 46 Gates 520
2051 Michael Sammon, 473 Grove 528
3107 Michael Brennick, 54 Williams 530
2566 Winthrop Bancroft, 672 Chestnut 533
1677 Leonard T. Wall, 12 Allen Pl.
2706 John J. Higgins, 40 Cemetery 544
1783 Denis Gaudet, 4 Freeman 546
2364 John A. Bennett, 678 Boylston 551
3216 William R. Hopwood, 181 Charlesbank 552
2226 Cyrus E. Leggee, 77 Oak 556
700 William H. Carey, 32 Washington 557
1250 Giuseppe Castagnino, 84 Border 558
3236 Carl Fritz Kohler, 166 Tremont 560
3043 John J. Curley, 79 Manet 568
320 Leslie A. Hamel, 276 Church 582
3396 Charles F. Smith, 17 Tamworth 584
926 James E. Costigan, 19 Clinton 588
1857 Alvin D. Mack, 181 Lexington 591
738 Joseph H. Goodman, 339 Lowell 601
1167 John Stringillo, 374 Watertown 602
3308 Harold C. Stockdale, 275 Tremont 605
1191 William F. Whalen, 169 Adams 606
221 George Walfenden, 48 Rustic 616
2655 Frank Y. Clark, 61 Pelham 617
3262 George R. Meigs, 54 Carleton 618
3080 Leverett Saltonstall, 256 Chestnut Hill 619
2283 William H. Parker, 132 Oak 624
292 William E. Earle, 20 Maple 628
1091 Lawrence R. Murphy, 91 Crafts 640
2984 Frederick Simpkins, 50 Beecher 644
2693 Frederick R. Gardner, 28 Pelham 645
3341 Philip D. Woodbridge, 281 Otis 649
491 Joseph P. Shea, 30 Middle 653
2871 Michael F. Daley, 974 Walnut 659
2158 Avak Garabedian, 2 Williams 662
2546 James E. Smith, 18 Aberdeen 665
1347 Rosario Guzzi, 11 Oak 673
2476 Wallace M. Leonard, Jr., 23 Forest 595
3085 Herbert M. Warren, 41 Middlesex 687
1622 Timothy G. Healy, 1479 Washington 693
2815 Paul A. Waters, 84 Clinton 676
3214 Robert J. Holmes, 80 Grasmere 699

The following men have been discharged for physical reasons:

3376 Theodore F. Kohler, 166 Tremont 303
2885 Albert P. Everts, 170 Warren 307
1817 Clarence L. Jones, 116 Auburn 308
2078 Joseph M. Barry, 87 Linden 312
2119 John T. Daley, 1276 Boylston 314
2360 Ralph E. Bates, 20 Harrison 315
2592 George N. Howard, 2048 Washington 319
1509 Henry K. Rollins, 808 Watertown 322
1791 Earle D. Goodenough, Islington 336
741 William T. Halliday, 300 Cabot 356
2695 Frederick H. Greene, 1038 Centre 334
792 Harold F. Rome, 65 Bowers 338
1714 Philip B. Bourne, 75 Prairie 350
2316 Henry A. Sheridan, 1084 Chestnut 360
3160 James J. Devlin, 47 Hollis 361
2795 Winthrop P. Smith, 25 Bowen 368
2454 John J. Hurley, 26 Hurley 370
1430 John L. McMahon, 120 Adams 381
493 Carl J. Abramson, 721 Washington 383
2376 Thomas Burns, 1664 Centre 394
2532 Albert E. Rust, 900 Boylston 395
1007 Abraham Gross, 43 Hawthorne 396
1794 John F. Everin, 155 Aspen 397
391 Frederick W. Morgan, 149 Pearl 398
2055 John F. Thompson, 2297 Washington 409
571 Alan M. Hay, 120 Court 411
1873 Frederick P. MacBride, 33 Lill 412
1067 Chauncey MacArthur, 504 California 424
2590 Bennet F. Hill, 46 Gates 425
2116 Timothy J. Crowley, 84 High 429
11 Gilbert L. Bergen, 44 Faxon 434
1287 Charles T. Donahue, 1157 Washington 444
2495 James W. Melia, 163 Winchester 448
2439 Edwin E. Hansen, 47 Clark 449
327 William F. Higgins, 29 Fayette 454
3108 Thomas Brennick, 50 Jefferson 455
2765 Charles W. Pierce, 1081 Centre 457
1722 Richard B. Capstick, 33 Aspen 462
1744 Joshua Davis, 55 West Pine 466
2196 James J. Hurley, 159 Oak 477
2752 John A. Nodes, 1241A Centre 478
1221 Harold K. Berry, 51 Parsons 481
2109 James H. Conlon, 1101 Chestnut 486
154 William J. Murphy, 26 Dalby 487
717 Marshall W. Cox, 64 Brooks 490
1073 James D. A. McIsaac, 114 West 493
30 William E. Brosnahan, 282 Watertown 494
388 Charles D. Mills, 276 Church 497
1423 Algernon W. McCarthy, 228 Cherry 498
1716 John F. Boyce, 8 Gould 500
1730 Thomas F. Clark, 82 Freeman 507
25 William W. Breau, 328 Watertown 508
2231 Robert W. Lucas, 25 River 512
3099 Frank A. Barnes, 8 Park 519
705 Andrew B. Coakley, 288 Newtonville 522
3249 Denis J. Maher, 20 Emerson 524
1957 William A. Sloper, 156 River 529
1866 John A. Mann, R-198 River 536
1943 William L. Roche, 156 River 540
222 Charles Peter York, 10 Chapel 550
1715 William V. Bown, 23 Charles 553
906 Samuel L. Cohen, 594 California 554
1337 James A. Gleason, 323 River 555
1195 Edward P. Wintner, 29 Woodrow 559
297 William O. Fanning, 5 Pond 562
321 Frank J. Horrigan, 271 Church 563
736 Stewart K. Gibson, 40 Sylvan 564
2559 Prescott H. Wellman, 15 Saxon 571
3279 David S. Niles, 60 Elmwood 572
3025 Walter E. Young, 20 Maple 573
1425 Charles L. McCarthy, 228 Cherry 574
1101 George W. O'Mera, 179 Adams 578
974 John Finelli, 200 Adams 580
1698 Percival R. Allen, 147 Hancock 581
3179 Warner Eustis, 145 Washington 587
915 Walter V. Connor, 254 Adams 592
656 Thomas M. Sheridan, 71 Carleton 593
814 Howard G. Tuttle, 93 Madison 598
1070 John J. McGlynn, 117 West 600
1097 Giovanni Nobile, 137 Bridge 604
848 John H. Barthelmes, 11 West 610
2548 Zenas R. Taylor, 450 Dedham 621
2300 Francis C. Rogers, 332 Elliot 625
1616 William L. Gray, 128 Chestnut 627
2557 Joseph A. Watt, 62 Kenneth 632
1205 Sigfried Anderson, 15 Webster 634
2389 Clifford A. Foster, 22 Bowen 636
2370 Harry B. Bradford, 1619 Centre 637
2139 Charles H. Duke, 357 Elliot 641
470 Arthur H. Trumble, 114 Boyd 642
1507 Francis J. Roche, 27 Cottage 646
1729 Louis A. Clark, 35 Sharon 647
2430 George R. Geyer, 1658 Centre 654
753 Julius Holland, 123 Norwood 661
1774 Douglass E. Foster, 77 Islington 670
2585 John F. Griffin, Brae Burn C. C. 674
1188 Peter Veduccio, 188 Adams 677
657 Leighton R. Sherman, 582 Watertown 682
1995 Peter C. Baker, 574 Grove 683
2111 Patrick F. Connell, 1302 Boylston 697

Nothing has been done in the matter of appealing cases of exemption granted by the Local Board by the government representative, Mr. George R. Pulsifer, as Mr. Pulsifer has been away for the month of August.

### But Some Can Do It.

How does an old bachelor make love, anyway? Surely after one has been encrusted with the dust and toughness of three-score years or more he can't reel off that baby talk that is so foolish and sweet in the ruddy morning of life.

**BARBOUR & TRAVIS**

**Insurance** Of Every Description

**Real Estate** Care of, Renting and Selling

T. WALLACE TRAVIS

Notary Public

Justice of the Peace

Nat'l Bank Building, W. Newton

Tel. 689-W

¶ The classified page constitutes a clearing house of "White Elephants."

¶ Most people have a white elephant — a discarded article which either has served its purpose or for other reasons is not earning its room.

¶ Every white elephant of yours has a cash value to some one.

¶ A want ad will find a buyer for a few cents.

**ROGLO**

**A Greaseless Polish for Autos**

USED WITH WATER AND CLEAR AS WATER
REMOVES ALL DIRT AND GREASE WITHOUT INJURY TO VARNISH

Equally good for Pianos and Furniture

Half Pint 35c. Pint 60c. Quart $1. Gallon $3.

Order from Your Dealer or from the Manufacturer

ROSS GLOSS CO. AUBURNDALE

Free Sample on Request.

**TELEPHONE FREE:** by asking operator to reverse the the call to order your piano tuned by FRANK A. LOCKE

**Up To Date Novelties in MILLINERY**

Miss Tinker has returned from the Millinery Openings in New York and reopened

**The Juvene**

433 CENTRE ST., NEWTON

**Commonwealth of Massachusetts. Middlesex, ss.**

PROBATE COURT.

To the heirs-at-law, next of kin and all other persons interested in the estate of Henrietta F. Slade late of Newton in said County, deceased.

WHEREAS, a certain instrument purporting to be the last will and testament of said deceased has been presented to said Court, for Probate, by Caroline R. Braman who prays that letters testamentary may be issued to her, the executrix therein named, without giving a surety on her official bond.

You are hereby cited to appear at a Probate Court, to be held at Cambridge in said County of Middlesex, on the twenty-first day of September A. D. 1917, at nine o'clock in the forenoon, to show cause, if any you have, why the same should not be granted.

And said petitioner is hereby directed to give public notice thereof, by publishing this citation once in each week, for three successive weeks, in the Newton Graphic a newspaper published in Newton the last publication to be one day, at least, before said Court, and by mailing postpaid, or delivering a copy of this citation to all known persons interested in the estate, seven days at least before said Court.

Witness, **Charles J. McIntire, Esquire,** First Judge of said Court, this twenty-ninth day of August in the year one thousand nine hundred and seventeen.

F. M. ESTY, Register.

Aug. 31-Sept. 7-14.

**Commonwealth of Massachusetts. Middlesex, ss.**

PROBATE COURT.

To the heirs-at-law, next of kin, creditors, and all other persons interested in the estate of Flora A. Blair late of Newton in said County, deceased, intestate.

WHEREAS a petition has been presented to said Court to grant a letter of administration on the estate of said deceased to Flora C. Wilson of Newton in the County of Middlesex, without giving a surety on her bond.

You are hereby cited to appear at a Probate Court to be held at Cambridge, in said County of Middlesex, on the tenth day of September A. D. 1917, at nine o'clock in the forenoon, to show cause if any you have, why the same should not be granted.

And the petitioner is hereby directed to give public notice thereof, by publishing this citation once in each week, for three successive weeks, in the Newton Graphic a newspaper published in Newton the last publication to be one day, at least, before said Court.

Witness, **Charles J. McIntire, Esquire,** First Judge of said Court, this tenth day of August in the year one thousand nine hundred and seventeen.

F. M. ESTY, Register.

Aug. 17-24-31.

## Boston Elevated Railway Co

SURFACE LINES.

*Subject to Change Without Notice*

**WATERTOWN STATION TO CENTRAL SQ.** (Cambridge Subway)—Via Arsenal St., 5.22, 5.37, 5.52, 6.07, 6.14, 6.22, 6.29, 6.35, 6.40 A. M., every 5 min. to 7, 7.25 A. M., every 10 min. to 8.25, 8.37, every 15 min. to 4.07 P. M., 4.20, 4.27, 4.35, 4.42, 4.49, 4.55, 5.01, every 5 min. to 5.41, 5.50, 6.00, 6.10, 6.22, every 15 min. to 11.52 P. M., 12.07 A. M. SUNDAY 7.07 A. M. and each 15 minutes to 12.07 A. M.

**WATERTOWN STATION TO NORTH CAMBRIDGE** (Via Harvard Sq.)—5.07, 5.30, 5.45, 5.59, 6.05, 6.15, 6.22, 6.30, 6.39, 6.47, 6.55, 7.03, 7.11, 7.17, A. M. and each 5, 4 and 3 min. to 7.56 A. M., 6 min. to 4.44, 5 min. to 5.19, 5.22, 5.28, 5.31, 5.34, 5 & 6 min. to 6.55, 7 & 8 min. to 11.47, 11.51 P. M., 12.03, 12.14, 12.24, 12.33, 1.00, 1.16 A. M. SUNDAY, 5.30, 6.06, each 15 minutes to 7.06, 7.17, 7.32, 7.47, 8.01, 8.16, 8.25 A. M. and each 7 and 8 min. to 11.54 A. M., every 6 min. to 11.00 P. M., 7 and 8 min. to 11.30, 11.39, 11.47, 11.51, 12.03, 12.14, 12.24, 12.29, 12.48, 1.00, 1.16 night.

**NIGHT AND EARLY MORNING SERVICE.** Newton to Adams Sq. and Dudley St., via Mt. Auburn (by transfer at Harvard Sq.) 12.45, 1.13, 1.41, 2.41, 3.41, 4.41 A. M. Return take Harvard Sq. car leaving Adams Sq. 12.35, 1.05, 1.35, 2.35, 3.35, 4.35 A. M. Take Harvard Sq. car at Dudley St., 1.25, 2.25, 3.25, 4.25.

**UNION SQ. TO FANEUIL.** (Via North Beacon St.)—5.46 A. M. and intervals of 15 minutes to 7.01 A. M., each 10 min. to 7.01 P. M., 15 min. to 10.16, 11.56 P. M., 12.16, 12.32, 12.52 night. SUNDAY 7.05, 7.36, 8.06, 8.36, 8.54, 15 min. to 9.39, 9.51 A. M., every 10 min. to 7.01 P. M., 15 min. to 10.16, every 20 min. to 12.16 12.32, 12.52 night.

**CAMBRIDGE SUBWAY TRAINS:**—From Harvard Sq., 5.24 A. M., to 12.32 night. SUNDAY, 5.54 A. M. to 12.32 night. From South Station, 5.34 A. M. to 12.40 night. SUNDAY, 6.04 A. M. to 12.40 night.

July 2, 1917.

EDWARD DANA,
Manager of Surface Transportation

# STUDEBAKER

## Prices Advance Sept. 15th

Four $985 to $1050 Six $1250 to $1385

F.O.B. Detroit

**Newton Garage and Automobile Co.**

R. H. EVANS

1-3 and 24 Brook Street, Newton (Corner)

Telephones 1300, 1301 Newton North


## Newtonville

—School opens on Monday, September 10th.

—Remember the Garden City Fair, Sept. 29th, Norumbega Park.

—Mr. and Mrs. Charles S. Kimball of Lowell avenue have returned from a summer stay at North Scituate.

—Mr. and Mrs. Clinton B. Willey of Linwood avenue have been entertaining Mr. Carl Whittemore of Falmouth.

—Dr. Wilson C. Dort and family of Newtonville avenue have returned from a summer stay at Chesham, N. H.

—Mr. and Mrs. Henry H. Wellington of Harvard street have returned from a summer at Eliot, Maine, and at Nantucket.

—Mr. and Mrs. Charles David Kepner of Grove Hill avenue are entertaining Miss Grace Kepner of Monett, Missouri.

—Miss Adeline M. Bartlett of Madison avenue left this week for Winthrop Beach, where she will spend her vacation.

—Miss Jane Wetheral of Wollaston was a week end guest at the home of Mr. and Mrs. Harry E. Brown on Birch Hill road.

—Mrs. Peter Tancred of Otis street has been entertaining her uncle, Lieutenant John Campbell G. A. R. of Townsend, Mass.

—Mr. and Mrs. William O. Harrington and family of Court street are spending a few weeks at their shore cottage at Squantum.

—The Methodist services will be resumed at the Methodist Church on Sunday, Sept. 9th at 10.45 A. M., Rev. Peter Black preaching.

—Dr. Mary Taft of Walnut street has returned from New Hampshire and Vermont where she has been visiting for a few weeks.

—Mr. and Mrs. James B. Hartford and son Winslow of Otis street have returned from a stay at their summer camp at Leicester, Mass.

—A Union Service will be held on Sunday morning of the Methodist and Congregational Churches at the Central Congregational Church.

—Mrs. Charles A. Burgess and Miss Clara Burgess of Kimball terrace have returned from a summer stay at the Twin Pine House, North Sutton, N. H.

—The Misses Sheridan who have been spending the summer season at Mrs. Newton Hammond's on Walker street, have returned to their home in New Haven.

—Mrs. Newton Hammond and the Misses Evelyn, Ruth and Hazel Hammond of Walker street will motor to Woodstock, Connecticut, on Saturday where they will visit friends over the week end and holiday.

—Miss Marie Bartlett and Miss S. Bernice Gilman of Allerton gave a recital on Tuesday evening at Hotel Masconorno, Manchester-by-the-Sea, and on Thursday evening at the Hawthorne Inn at Gloucester.

—Mr. Harold MacHugh, who has been for 10 years with the U. S. Navy, has been appointed master machinist on the U. S. S. New Jersey. Mr. MacHugh is the grandson of Mr. and Mrs. W. H. Allen, formerly of Washington street.

—Mr. and Mrs. George F. Schrafft of Kirkstall road gave a dinner party last week on Friday evening at their summer home at Jeffries Point, Swampscott, in honor of their house guest Mr. C. W. Thomas of Jefferson City, Mo.

—Mr. and Mrs. Jerome V. Bonaparte of Washington and Newport motored to Magnolia last week and were guests for several days at the Oceanside. Mrs. Bonaparte, who is prominent in the social life at Washington and Newport, was before her recent marriage Mrs. Blanche Pierce Strebeigh, and formerly resided in Newtonville. "Pinecroft Cottage," the Bonaparte summer home at Newport, is the scene of many brilliant social functions during the summer season.

—On Sunday, August 26, a most interesting and unusual ceremony was held at 39 Gay street, when a service flag was raised bearing 2 stars one each for Lewis H. Baker and Brigham Watson (Miss Baker's Fiance) both of whom are enlisted in the 1st Regiment Engineers. The flag made by Mrs. Wallace B. Baker was also raised to the mast head by her as Mr. Lewis H. Baker (former bugler for C Co.) blew Reveille. After the flag was in place the assembled neighbors and friends joined in singing the Star Spangled Banner.


TUNE UP clean up, paint up. See Frank A. Locke the tuner

**Advertise in the Graphic**


## Newtonville

—Mr. Herbert E. Currier is ill at his home on Oakwood road.

—Miss Olga Schult of Otis street is spending a few days at Brant Rock.

—Miss Rosalind Kempton is visiting at a Music camp at Asquam Lake, N. H.

—Mr. and Mrs. Edgar S. Barker of Clyde street are spending a month at Sagamore Beach.

—Mr. and Mrs. Edward P. Hurd of Walnut street returned Monday from a trip to Cape Cod.

—Mrs. Harry M. Brown entertained at luncheon on Wednesday at her home on Birch Hill road.

—Mr. and Mrs. Harry E. Brown of Birch Hill road motored down to Plymouth for the week end.

—Mr. John F. Payne has returned from a short vacation trip to Portland, and Old Orchard, Maine.

—Mr. R. F. Gammons, 2d, of Brookside avenue enjoyed a week end auto trip thru the White Mountains.

—Mr. and Mrs. Leland Powers of Beaumont avenue have returned from their summer home in Hingham.

—Mr. and Mrs. Lewis B. Kent of Grove Hill avenue have returned from a summer stay at Sakowett, R. I.

—Dr. and Mrs. A. Eugene Bartlett have returned to Brooklyn, New York, after a visit with their parents, Mr. and Mrs. Alden E. Bartlett of Madison avenue.

## Auburndale

—W. A. Stiles of Brae Burn road has gone to Plattsburg.

—James Hilton is a wireless operator on the Battleship Maine.

—Remember the Garden City Fair, Sept. 29th, Norumbega Park.

**—Auburndale Co-Operative Bank. New shares on sale, pays 5%. Advt.**

—Mrs. L. D. Packard and Miss Packard have returned from their cottage at Oak Bluffs.

—Lloyd Manter is on the "Vaterland," and recently made a visit at his home on Melrose street.

—Mr. and Mrs. Carlyle Patterson of Central avenue Weston are guests at the Poland Spring House, South Poland, Maine.

—The trip of the Boston Floating Hospital on Monday was named in memory of the late George R. Eager of this village.

—Mr. Nelson H. Cardwell of Commonwealth avenue has returned from Camp North, Cumberland Head, Plattsburg, N. Y.

—Dr. and Mrs. William C. Gordon of Grove street have returned from a two months' stay at Lindenmere, their summer home at South Hero, Vermont.

—Automobiles owned by Mr. Benjamin Adey of Newton Centre and Mr. J. W. Estabrook of West Newton collided Sunday morning at the corner of Auburn and Grove streets, the machines being slightly damaged.

—Mr. and Mrs. George H. Haven of Commonwealth avenue motored up last week from their camp on Sebago Lake, Maine, for a few days' visit, returning on Friday. Mr. Haven states that the perch, bass and salmon fishing in the Lake is fine and that the Maine roads are in excellent condition after the many hard rains of the season.

—Miss Lillian P. Draper left for New York on Wednesday en route for France, with Mrs. Alice I. Weeks as her private secretary. Mrs. Weeks is in charge of the "Home Service for American Soldiers Abroad," and has for the two years opened her home in Paris for the entertainment of our soldiers while on furlough. This work is now to be greatly enlarged.

—Hon. Chas. S. Baxter has been appointed by Gov. McCall, to have charge of the Mass. Soldiers' Information Bureau. Mrs. Draper has been appointed to have charge of the card catalogue for Auburndale.

—The Mattapoisett platoon of the 51st Co. M. S. G. at the close of its regular drill Monday evening presented First Lieutenant Winaloe U. Sternberg with a set of gold cuff links in appreciation of his services as drill master of the platoon. Sergeant J. E. Norton Shaw made the presentation speech. Lieutenant Sternberg lives in Marion at Hotel Sippican, where he came from Washington about the time of the outbreak of the war with Germany. He expects to leave in September for Washington. Lieutenant Sternberg thanked the platoon for the evidence of their esteem and warned them to be vigilant as there are many German spies about, and hinted that the U. S. secret service men are scouring the Cape on the lookout for them.


**VERNON COURT HOTEL**

A quiet, up-to-date Hotel

430 Centre Street, Newton

CAFE AMERICAN PLAN

Open the year around. Tourists accommodated.

Suites of one to four rooms and bath may now be leased for the coming year; also furnished suites, for day or week.

Telephone Newton North 680. H. M. DEANE, Mgr.

REMOVAL NOTICE

**THE BROOKLINE TAXI CO.**

Have Removed to their

**New, Large and Up-to-date GARAGE**

22-24 MALVERN STREET Opposite "Packards"

The management will be pleased to see their many friends and patrons

Tel. Brighton 704-705


## West Newton

—Remember the Garden City Fair, Sept. 29th, Norumbega Park.

—Miss May Riley of Henshaw street is enjoying a week at Nantasket Beach.

—Miss Irene Forte of Webster street is spending her vacation at Brant Rock.

—Mr. Hart Fessenden left this week for the Training Camp at Plattsburg, N. Y.

—Master Howard Mann of Sewall street has returned from camp at Buzzard's Bay.

—Mrs. F. F. Baldwin and family of Hillside avenue have moved to Cambridge, Mass.

—Miss Edith B. Wadsworth of Highland avenue has returned from a visit at Barre, Mass.

—Rev. J. Edgar Park and Mrs. Park return this week from a two months' stay at Osterville.

—Mr. and Mrs. Douglas Crook and Mrs. W. G. Bell of Shaw street are moving to Springfield.

—Mr. James Richard Carter of Mt-Vernon street is registered at the Brae Burn Country Club.

—Mr. John E. Pushee of Prince street is a guest at the Poland Spring House, South Poland, Maine.

—Lieutenant Carl Holmes who was instructor at Fessenden School last year has gone to Syracuse, N. Y.

—Mr. and Mrs. William E. Gill and son have just returned from a month's stay at Megunticook Lake, Maine.

—Miss Adele W. Fairbrother of Greenwood avenue has accepted a position in the Norwood Public Schools.

—Mr. Wentworth V. Lander of Lenox street has gone on a business trip to Philadelphia and Washington, D. C.

—Mr. and Mrs. Sidney P. Brown of Shaw street have returned from a three weeks' stay at Drakes Island, Maine.

—Miss Irma Bartholomew of Highland avenue returns this week from a summer stay at Camp Quansett, South Orleans.

—Mr. and Mrs. Robert H. Gross and family of Burnham road are spending the summer season at Mount Kineo, Maine.

—Mr. and Mrs. John Eddy Whittlesey (Dorothy Williams) of Wellesley Hills are receiving congratulations on the birth of a son.

—Capt. John Gilman, who was instructor last year at Fessenden School has gone to Ayer to give military instruction at the Camp.

—Mr. and Mrs. Dean Abner Fales of Highland street were week end guests of Mr. and Mrs. Herbert Emerson Fales at Mount Kineo, Maine.

—Mrs. William C. Hall entertained the members of the Stay At Home Luncheon Club on Tuesday at her residence on Berkeley street.

—Mr. and Mrs. Arthur F. Luke have been entertaining Mrs. H. M. Williams of Brookline at Pitch Pine Hall, their summer home at Beverly Farms.

—Mrs. Henry C. French and daughters, Miss Mancy and Peggy French of Forest avenue, have returned from a month's stay at West Falmouth.

—Lieut. Ernest R. Weaver, U. S. R. left on Wednesday for Ayer, Mass., following a visit with his parents Mr. and Mrs. C. L. Weaver of Winthrop street.

—Mr. and Mrs. William E. Gill and son Munroe of Highland avenue returned Wednesday from Lincolnville, Maine, where they passed the summer.

—Lieutenant A. Roberts Bancroft, Infantry Section O. R. C. of Burnham road, left this week for Ayer, where he will give instruction in the Military Camp.

—Tony Mauro of Waltham riding a motorcycle and Gilbert Newhall of Temple street riding a bicycle collided Saturday evening on Watertown street.

—Professor Henry P. Talbot, Mrs. Talbot and Miss Dukehart of Otis street are spending a month at Poland Springs, where they are guests at the Mansion House.

—Mr. Robert E. Gross of Burnham road has joined the members of his family at the Mount iKneo House, Moosehead Lake, Maine, for the balance of the season.

—Dr. Robinson, who has been ill at his home on Highland street left this week for Maryland, where he will undergo treatment at the John Hopkins Hospital at Baltimore.

—Mr. and Mrs. Herbert Emerson Fales, Miss Marjorie Fales, and Mr. Lloyd Fales of Highland street are spending the summer season at the Mount Kineo House, Moosehead Lake, Maine.

—Mr. and Mrs. Edwin M. Richards and daughter Elizabeth of Chestnut street will be guests over the holiday of Mr. and Mrs. James Lorin Richards, at their summer home on Chapo Quoit, West Falmouth.

—Services will be held in the Second Church on Sunday. The Rev. J. Edgar Park, the minister, will preach and Mr. Bates will be at the organ. Mr. Park's subject will be "Things that Remain", a service of consolation and faith in time of war.

—Regular services will be resumed next Sunday at the Lincoln Park Baptist Church, with morning service at 10.45 A. M. and evening at 7.30. Rev. Thos. S. Roy, the pastor has returned from his vacation and will preach at both services.

—Mr. Nathaniel E. Paine, Jr., of 1650 Washington street has received his commission as second lieutenant, after three months' training in the field artillery service, at Fort Myer, Va., and he has reported on the 27th for duty at Petersburg, Va.

—Beginning September 5, The Soldiers' Aid of West Newton will hold their meetings in the Unitarian Church. The attendance during the summer months has been most satisfactory, and much work has been accomplished, but it is the hope of the organization that more women of Ward 3 will avail themselves of this opportunity to help in war relief work. The demand for surgical dressings, garments, and knitted articles is urgent, and we need much assistance to meet this necessary call. In making your plans for the winter, please do not forget that all-day Wednesday and Friday afternoon of each week will be devoted to working for our soldiers and sailors.


BANJO, Mandolin, Guitar, private lessons. FRED MARTIN, 154 Boylston Street, Boston, Telephone Beach 7349-M: instruments. Advt.


## Newton

—When you want a plumber call B M. Thomas. 272 Newton North. adv.

—Miss Ida Bentley entertained at luncheon on Thursday at her home on Baldwin street.

—Miss Marion Hubbard of Boyd street is spending a few weeks at Mirror Lake, N. H.

—The Special Aid work rooms at Channing Church parlors will be closed on Labor Day.

—Dr. and Mrs. J. Herbert Young of Baldwin street are spending a few weeks in New Jersey.

—Mr. and Mrs. Frank A. Day of Sargent street are being congratulated on the birth of a daughter.

—Mr. Emerson Hayward is visiting friends at the Summerhaven cottage, Nashua avenue, Annisquam.

—Miss Doris E. Hubbard of Boyd street, has just returned from her summer vacation at Falmouth, Mass.

—Mrs. Ralph W. Bartlett of Arlington street returned for a short stay this week from her summer home at Bremen, Maine.

—Mr. Fred W. Hubbard has returned from Lake Placid Club, N. Y., where he went immediately after graduating at Emerson College.

—Mr. and Mrs. Stephen W. Holmes of Grasmere street are entertaining Mr. and Mrs. Max Holmes and family of Columbus, Ohio.

—Mr. and Mrs. John Holmes Hyde entertained at the Wednesday evening dinner dance last week at the Tedesco Club, Beach Bluff.

—Mr. Bartlett Guild of Sargent street has returned from a week end visit with Mrs. Chester Guild at the Oceanside, Magnolia.

—Mrs. Theodore Jewell of Pembroke street has plans ready for a new brick veneered house on Shorncliffe road to cost $15,000.

—Mr. and Mrs. Walter Hart, Miss Eleanor Hart and Miss Cobb of Oakleigh road have returned from a summer stay at Cheswick, Maine.

—Mr. and Mrs. F. Bancroft Smith of Hovey street are spending a few weeks at Antrim, N. H., where they are guests at Greystone Lodge.

—Captain Wilmot Whitney, Infantry Section O. R. C., of Copley street, left this week for Ayer, where he will give instructions at the Military Camp.

—Mrs. George Agry of Park street has been spending a few weeks at Fort Point Stockton Springs, Maine, and will visit friends at Camden and Portland.

—The alarm from box 241 Sunday afternoon was for a fire in the home of Joseph DeGrasso on Hawthorne street, caused by the explosion of a lamp.

—Mrs. Charles S. Ensign and daughter, Miss Gertrude Ensign of Billings park have returned from Douglas Hill, Maine, where they spent the summer season.

—Dr. Severance Burrage of Newtonville avenue is a member of the Red Cross party which leaves soon for relief work in Serbia. Dr. Burrage goes as a sanitarian.

—Mrs. H. B. Stebbins won the women's golf tournament Wednesday at the Duxbury Golf Club. Among the contestants were Miss Harriet Ellison, Miss Frances Stebbins, and Mrs. F. M. Ferrin.

—Bonino Bonifacio, aged 7 years, living on Morgan place was struck by an automobile owned by Kenneth H. Partello of Watertown early Wednesday afternoon and slightly cut about the face.

—Miss Eva Bailey of Surrey road leaves Saturday for Maine, where she will be the guest of Mr. and Mrs. Charles Atherton Clarke and Miss Margaret Clarke at their summer home at Oquossoe.

—Miss Lucy Mildred Clark, daughter of Mr. James E. Clark of Claremont street will be married on tomorrow, to Rev. Wilfred Harris Crook. The wedding will take place at "Miloheim," the Clark summer home at Lake Sunapee, N. H.

—Mrs. Ethel K. Heyes, the wife of Mr. Arthur P. Heyes of Playstead road, died Wednesday at the Newton Hospital as the result of an operation. Mrs. Heyes was 36 years of age and is survived by her husband and one son. Funeral services were held this afternoon at Newton Cemetery Chapel in charge of Rev. Fr. Nutter of the Church of the Advent, of Boston.

## Newton Centre

—Mr and Mrs. Cookson of Cypress street have moved to Framingham.

—Mr. Walter Hardy of Pepperell is visiting his parents on Beacon street.

—Mr. Pierson and family of Beacon street have moved to Crescent avenue.

—Miss Mabel O. Hopkins of Parker street has returned from Brant Rock.

—Mr. Frank E. Shannon of Ward street has returned from Brunswick, Me.

—Mr. Andrew Thompson of Parker street left last Tuesday for Nashua, N. H.

—Miss Louise Mosher of Grant avenue is spending a few days in Rutland, Vt.

—Miss Julia Fowle of Norwood avenue has returned from a summer at Marshfield.

—Mr. Albert E. Johnson of Langley road is spending a few days at Portland, Maine.

—Mr. Leslie Wood and family of Trowbridge street are spending the holiday in Maine.

—Mrs. E. W. Darrell and daughter of Trowbridge street are spending a few days in Lincoln.

—Miss Clara O'Neil of Homer street is enjoying her annual vacation at Hartford, Conn., this week.

—Miss Alice Myers of Dedham street has returned to her home after a vacation spent at Nashua, N. H.

—Mrs. Eva Blevins has returned to her home on Centre street after a week's trip to Brooklyn, N. Y.

—Mrs. Edwin M. Fowle of Norwood avenue has returned to her home after spending the summer at Marshfield.

—Mrs. Ralph H. Roberts, Jr., who has been spending a few days with friends on Centre street has returned to her home in Cohasset.

—The union services of the different churches of this village will be held tonight and next Sunday morning at the First Baptist Church.

—Mr. and Mrs. J. H. Murray, Jr., who have been spending their vacation at Hallowell, Me., have returned to their home on Trowbridge street.


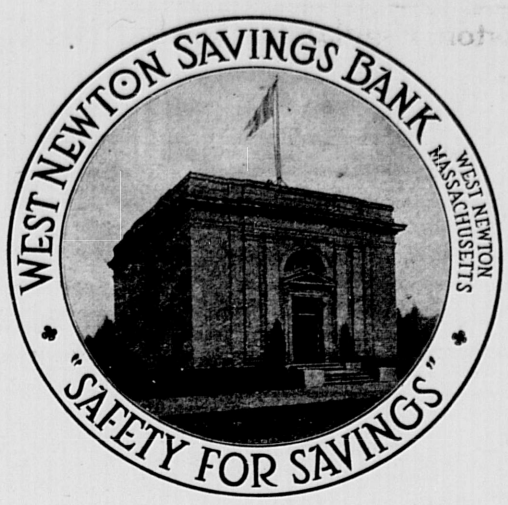



## Upper Falls

—Mr. and Mrs. T. Dunn are visiting friends at Oak Hill.

—Remember the Garden City Fair, Sept. 29th, Norumbega Park.

—Miss Yvonne Lessarde is spending a week's vacation at Oak Hill.

—Mrs. Anthony Lucas and daughter Florence are enjoying a week's stay at Hardwick.

—Dancing on the floor obtained for that purpose at the band concert last Friday evening, was enjoyed by a large gathering.

—The Saco-Lowell Company is making extensive alterations and fireproofing its shipping room on Oak street. The cost will be $20,000.

—Excursionists under the auspices of St. John Baptist Church, of East Boston, held their picnic in Echo Bridge Reservation. Boats and canoes filled the river all day long. Dancing was held at the hall in Hemlock Gorge.

—The Newton Upper Falls Athletic Association were defeated by the Atlantic and Pacific Tea Co. 7-4 in last Saturday's game. The playground crowd, usually so large was considerably diminished, most of them attending the water carnival at Spring Street.

—A large number attended the entertainment given by the Daughters of St. George last Thursday evening.

—Parents are expected to attend the social given by the playground authorities next Friday afternoon. They will have a chance to see what progress their children have made during the summer. Knitting, embroidery and basketry will be on exhibition. At night there will be another band concert given with dancing. A small charge of five cents will be asked of each couple. Candy, ice cream, and soda will be sold. All the proceeds will be for Red Cross work.


**PAXTONS**

Quality Caterers TO Particular People

WEDDINGS AND RECEPTIONS A SPECIALTY

388 CENTRE ST., NEWTON

TRUNKS AND BAGS

Largest Stock in Boston

Boston Bags .....$1.00 to $10.00

Steamer Trunks .....$3.50 to $25.00

Wardrobe Trunks .....$16.00 to $90.00

Repairing Promptly

CUMMINGS TRUNK FACTORY

653-657 ATLANTIC AVE., BOSTON

Opp. South Station near Essex St.

CRAWFORD'S

**TAXI SERVICE**

MACHINES FOR ALL PURPOSES

PACKARD, CADILLAC and FORD CARS

ALL NIGHT SERVICE

ELMWOOD GARAGE

I am fully prepared to give the public of Newton ample storage and the best of service for private automobiles.

49 Elmwood Street

FRED L. CRAWFORD, Prop.

Telephones N. N. 1 and N. N. 429-M

EDWARD F. BARNES

Real Estate Agent and Broker

40 Years' continuous experience in the Care and Management of Real Estate

MONEY TO LOAN ON MORTGAGES

Insurance Agent. Auctioneer.

Tel. 2957 Main

31 STATE STREET, BOSTON

Brackett's Block, Newton

Automobile Service Telephone Connection

**GEO. W. MILLS**

Undertaker

Anywhere at Any Time

Mortuary Chapel at Service of Patrons

817 and 819 Washington Street, Newtonville

**UNDERTAKER AND FUNERAL DIRECTOR**

Fred L. Crawford

59 Elmwood Street Newton. Tel. Office 1, Residence 429-J } Newton North

Henry H. Hawkins Fred A. Hawkins

**H. H. HAWKINS & SON**

Carpenters and Building Contractors

Rear 238-248 WASHINGTON STREET, NEWTON

Repairs and Alterations—Estimates

Fire Losses Appraised

PROMPT—EFFICIENT—SERVICE

Telephones: Shop, 118-M. Residence 118-J Newton North

McKENNEY & WATERBURY CO.

# SUMMER CLEANING

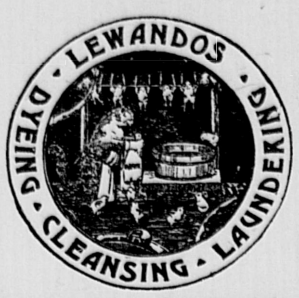


**QUICK TIME**

Mens Clothes sent Monday or Tuesday returned same week for Saturday and Sunday Wear

White and Colored Flannel Trousers Perfectly Cleaned

Womens Clothes 5 Days

Also Fine Laundry Department for Shirts Collars and Cuffs and Household Linen

Our motors and wagons call for and deliver packages in all the Newtons and vicinity

Phone Newton North 300 Watertown Shop 1 Galen Street

**"YOU CAN RELY ON LEWANDOS"**

**Diamond Ring Specials**

**$25 to $100**

Finest pure white diamonds of striking brilliancy. Other special values from

**$100 to $300**

We Buy, Sell and Exchange Diamonds

**The E. B. Horn Co.**

429 Washington St., Boston

Jewelers for 77 Years



MILLINERY

**NEW AUTUMN HATS**

**Mrs. A. W. Robinson**

2077 COMMONWEALTH AVE., near Lexington Street

AUBURNDALE

Tel. N. W. 293-W



S. C. Bulbulian Tel., Beach 736

**Oriental Rug Works**

Cleaning, Stretching and Repairing of All Kinds

Rugs and Needle Art Works by Armenian Experts

100 Boylston Street, Boston, Mass.

Room 725

Residence, Auburndale Tel. Con.



**The Boston Employment Agency**

Licensed

Established 26 years

Mrs. H. G. PRESTON, Manager

is now located in new rooms at

274 Boylston Street, Boston

Entire second floor (near Arlington Street, opposite public garden car-stop) Telephone Back Bay 53628 and 75877.



**Waltham and Newton Window Cleaning Co.**

Economize by Hiring a Professional Window Cleaner

For price call New. No. 1899-W

L. MURPHY, Prop.

13 WABAN ST., NEWTON



**A. T. PURDY**

**Practical Plumber**

Steam and Hot Water Heating. Stoves and Furnaces Repaired. Jobbing promptly and personally attended to. Estimates cheerfully given

332 CENTRE ST., NEWTON

47 COURT ST., NEWTONVILLE

Tel. Conn.



**RUGS** CLEANSED REPAIRED STORED

Insured, Remodeled, Life-long expert natives, lowest prices, estimates given. Oriental Rugs, Tapestries, bought or exchanged. Hooked rugs repaired.

RUG HOSPITAL 32 Boylston St., Boston Tel. Beach 5621



**HARDWOOD FLOORS**

Sanitary, Durable. We lay and renovate floors of all kinds.

BAY STATE FLOOR CO.

Wilson G. Cotton, Manager

100 BOYLSTON ST., BOSTON

Tel. Beach 1981


### NEWTON FREE LIBRARY

**New Books on the War**

Without attempt at classification here, the following books are among recent additions having bearing upon the the war.

A soldier's memories in peace and war, by Younghusband. E-Y893-Y

The war of positions, by Paul Azan. UCC-A99

The deck and boat book of the U. S. Navy. UQ-U58d

Cavalry drill regulations, U. S. Army. UH-U58

Handbook of ship calculations, construction and operation, by Hughes. SO-H87

Women war workers, edited by Gilbert Stone. KWU-S87

Provisional drill and service regulations for field artillery. UI-U58

The aeroplane speaks, by Barber. SZ-B23

Textbook of naval aeronautics, by Woodhouse. SZ-W85

War food; methods of keeping vegetables, fruits and meats, by Handy. HUP-H19

Disease in milk; the remedy pasteurization; the life work of Nathan Straus. RNA-S91

Food preparedness for the U. S., by Charles O'Brien. RU-O13

How to cut food costs, by Cooper. RU-C78

A league of nations, by Brailsford. JX-B73

The expansion of Europe, by Ramsay Muir. JR-M89

Complete U. S. infantry guide reprinted from government publications. UG-U58

Manufacture of artillery ammunition, by members of the editorial staff of the American machinist. UMGV-A38

Ordnance and gunnery, by Lissak. UIO-L69

Towards the goal, by Mary Augusta Ward. FO79-W21t

The air man, his conquests in peace and war, by Collins. SZ-C69a

Notes on military explosives, by Weaver. RZI-W37

Workshop hints for munition workers, edited by B. E. Jones. TJE-J711

Origins of the triple alliance, by Archibald Cary Coolidge. JZ30-C77

The reconstruction of Poland and the Near East, by Gibbons. JU30-G35

The Slavs of the war zone, by Bailey. G30-B15

### LAWRENCE—HOLWAY

The wedding of Lieutenant Charles W. Lawrence of Auburndale and Miss Lois Lyford Holway, the daughter of Mr. and Mrs. Samuel M. Holway of Machias, Me., took place last week Wednesday evening at the Hotel Lenox, Boston, the ceremony being performed by Rev. William I. Lawrence, father of the groom. Only members of the immediate families were present.

The groom, who has just received his commission at Plattsburg, as a second lieutenant, leaves shortly for service in France.

### CHURCH NOTICE

First Church of Christ, Scientist, of Newton. Player's Hall, Washington Street, West Newton. Sunday service 10.45 A. M. Subject of lesson-sermon: "Christ Jesus." Sunday School 10.45 A. M. Testimonial meeting Wednesday 8 P. M. The public is cordially invited to attend the services and to use the Reading Room at 297 Walnut Street, Newtonville, which is open daily from 2 to 6 in the afternoon.

### NAGLE—VAN SIZE

The marriage of Miss Mildred Van Size, daughter of Mr. and Mrs. Hibbard Kimball Van Size of 1 Springate street, Utica, N. Y., to Norman Clark Nagle, son of Mr. and Mrs. Frank Lincoln Nagle of Newtonville, Mass., was solemnized before the immediate families and a few intimate friends of the bride and groom at 7.30 o'clock Saturday evening, August 25th, at the home of the bride's parents. The Rev. Charles M. Dodge, pastor of Bethany Church, officiating. The bride was given in marriage by her father, and was attired in silver brocaded gros- de-Loudre with silver lace and orange blossoms. She carried a shower bouquet of lilies-of-the-valley, and orchids. The bride was preceded by her matron of honor, Mrs. Charles E. Langley of Washington, D. C., who wore white lace, and carried pink Killarney roses. Mr. Nagle was attended by his brother Robert, who acted as best man.

Immediately after the ceremony, a reception was given the young couple. Mr. and Mrs. Nagle left on a motor trip through the Berkshires. Mr. Nagle spent three months in training at the Plattsburg Military Training Camp. He will report September 1, at Ayer, Mass., where he will instruct the drafted men for the new conscript army.

## Newton Centre

—Remember the Garden City Fair, Sept. 29th, Norumbega Park.

—Mr. and Mrs. George J. Martin of Commonwealth avenue have been spending a month at the Griswold, New Haven, Conn.

—Lieut. Withington, who expected to return to the Plattsburg Training Camp, has received orders to report at the Charlestown Navy Yard.

—The Misses Gertrude and Gladys Ross of Walnut street returned today from a summer's stay in camp at Roxbury, Vt.

—Mr. H. Wilson Ross, superintendent of the Newton Cemetery and Mrs. Ross are attending the sessions this week at Barre, Mass., of the National Association of Cemetery Superintendents.

—Mr. William Firth of Reservoir avenue who is summering at Poland Springs caught a four-pound bass last week on Tuesday, which was one of the finest caught in the Poland lakes this season.

—Mrs. George A. Page, Charles H. Page, and George A. Page, Jr., of Boylston street are spending the remainder of the season at Poland Springs, Maine, where they are guests at the Mansion House.

—Mr. and Mrs. Henry W. Bliss and Miss Margaret Bliss of Chestnut Hill road, who have been at Rangeley Lakes, Maine, are spending the remainder of the season at Poland Springs, where they are guests at the Mansion House.

—Mr. and Mrs. Guilford M. Stuart of Lake avenue left last week with their family for an extended automobile tour of the White Mountains and Canada, during which they plan to visit Mr. Stuart's former home in New Brunswick.

—Mrs. George Duthie Strachan of Chestnut Hill, who has been spending several weeks at North Scituate with her children, has returned, and with Mr. Strachan is taking an automobile trip through the White Mountains and to Montreal.

—Miss Priscilla Clark and Miss Elisabeth Clark of Pleasant street, Miss Cornelia Holmes, and the Misses Bradford have returned from a very delightful summer stay at Camp Quansett, Mrs. E. A. W. Hammatt's camp for girls at South Orleans.

—Mrs. Eastham Guild of Loring street, who is spending the season at Devereux Beach, was hostess at a pretty luncheon bridge last week on Thursday at the Tedesco Club, Swampscott. The table was artistically decorated with roses and hand-painted place-cards were at each place. Covers were laid for eight. The guests included Mrs. John Holmes Hyde, Mrs. H. L. Taylor, Mrs. Jeremiah Williams, and Mrs. Charles Marshall Boyd.

—Comfort Bags for the Boys in the Trenches. The ladies who have taken comfort bags to make for the Newton South Allies Relief Association, are requested to return them to the Association at Trinity Church, Newton Centre. On Wednesday, September 5th in order that they may be shipped on the following Friday. The filled bags are to be sent to the boys of the Allies who have no one from whom they receive gifts, and it is hoped that they will receive them before Christmas.

—The Newton South Allies' Relief Association has met two mornings each week, on Wednesdays and Fridays, during the summer, with a larger attendance each day than during the once-a-week meetings of last year. A large number of Comfort bags have been distributed for making and filling, and all should be returned by September 6th. There are a few bags still waiting for volunteers to fill them and lists of the desired articles can be obtained at any meeting or of Mrs. Peirce, 1081 Centre street.

—Mr. and Mrs. Eastham Guild of Loring street were among the guests at the Wednesday evening dinner dance last week at the Tedesco Club, Swampscott. It was one of the smartest events of the season at the North Shore. The Salem Cadet Band which furnished the music, was seated on the west veranda, the tables being placed in the dining hall and reading room. A gorgeous array of summer blossoms was used for table and interior decorations. One of the most beautiful tables was that presided over by Mr. and Mrs. John Holmes Hyde of Bath, Maine, who are summering at Beach Bluff.


**Alvord Bros.**

Established 25 Years

Real Estate, Mortgages and Insurance. Newton Property and Care of Estates a Specialty

Auctioneers and Expert Appraisers

79 Milk St., Boston

Newton Centre Office, Opp. Depot 65 Union St


### PLAYGROUND NOTES

The summer season of the playgrounds closes today, although some of the playgrounds will have at least one director in charge.

Most of the playgrounds will hold a field day on either Thursday or Friday of this week for the purpose of showing the parents what has been done during the summer months. The Upper Falls, Newton Highlands and Lower Falls Playgrounds will celebrate their field day at Upper Falls on Friday. The Stearns Playground conducted a festival for the benefit of the Stearns, Boyd and Allison Playgrounds on last Saturday. West Newton, Claflin, Cabot, Farlow and Thompsonville will each hold a home field day. Newton Centre had their field day on Thursday of last week. A great deal of interest was aroused by the exhibit of work done for the Red Cross. The Upper Falls Playgrounds also has a notable exhibit of such work, the children having completed 14 large sweaters and a great many dozens of smaller articles for the Red Cross.

Folk dancing was particularly successful this year on account of the fact that each playground is now equipped with a first class graphaphone and a fine set of records.

The bath house at Allison Playground has been completed and will be turned over for public use on the coming Friday.

The Newton Highlands sanitary building will be completed probably next week.

### BENEDICT—ELMS

Miss Laura Coffin Elms, the daughter of Mr. and Mrs. Edward E. Elms of Hunnewell avenue, Newton, and Mr. Edward Benson Benedict of New York city were married last Saturday afternoon at the summer home of the bride in Duxbury. The ceremony was performed at three o'clock by Rev. Laurens MacLure, rector of Grace Church of this city.

The bride was in white tulle over satin with pearl trimming and was accompanied by her sisters, the Misses Helen T. and Anna E. Elms, as bridesmaids, wearing green net over green silk and with crystal trimming. Her cousins, Gertrude Winthrop Coffin and Ruth Soule Coffin of Brookline were the flower girls.

Mr. C. Lane Poor, Jr., of New York was the best man and the ushers were Messrs. George W. Benedict, Jr., of Cambridge, Robert Baldwin of West Newton, John C. Beale of Beacon, N. Y., Francis C. and Edward G. Rogerson of Milton, Mass.

A reception followed the ceremony. Mr. and Mrs. Benedict will reside at Larchwood, Cambridge.

Mr. Benedict is a Harvard graduate, 1917, and has been active in the work of the Harvard Reserve Officers' Training Corps.

### NEWTON 25 YEARS AGO

**From the Newton Graphic of Sept. 2, 1892**

City of Newton sells $100,000 four per cent Water bonds for $105,815.

City Treasurer John A. Kendrick returns to City Hall after six months' illness.

Fred H. Hovey of Newton Centre wins the national all comers tennis tournament at Newport but is defeated by Champion O. S. Campbell for the championship, three sets to one.

City government appropriates $9400 for purchase of Cook street railroad yard.

Cheesecake Brook boulevard from Watertown street to Charles river laid out by city government.

Electric car line opened to Upper Falls village. Cars greeted with illuminated houses, red fire and fireworks. Carries 1615 passengers first day and 2489 the second.

Auburndale Improvement Society begins campaign for $8000 for purchase of 29 acres of land, now known as Auburndale Park.

Electric car line proposed between Needham and Brookline by way of Newton Highlands and Newton Centre.

COLONIAL THEATRE—Unquestionably one of the smartest, brightest, jolliest and most tuneful musical comedies seen here in a decade is Henry W. Savage's latest offering, "Have A Heart", now at the Colonial Theatre, Boston. Produced last season in New York, at the Liberty Theatre, it proved one of the biggest hits of the year. And here it's success seems limited only by the capacity of the Colonial, for crowded houses have made noticeable every performance so far. The merry story of "Have A Heart" is attuned to the heart throbs of a honeymooning couple who decide to get a divorce, all on account of hubby's sympathy for the poor working girl. They don't get a divorce, but they do get into all sorts of laughable entanglements. From the lingerie department of a big store, the story briskly and humorously skips to the lobby of a summer hotel, where happen surprises of the most novel and amusing sort. In the company of seventy are such popular entertainers as Flora Zabelle, Helena Gunther, Katherine Galloway, Billy Kent, Irving Beebe, and Donald MacDonald. Next Monday "Have A Heart" will commence the final two weeks of its local engagement. The matinee days are Wednesday and Saturday.

### REAL ESTATE

Henry W. Savage, Inc., report they have sold the 2-story brick buildings numbered 793 to 921 inclusive on Washington street, Newtonville, No. 793 being on the corner of Central avenue, and the block being located directly opposite the station of the B. & A. R. R. The property contains 12 stores with offices on the second floor and in the lot there are 14,201 square feet of land. The total assessment is $63,500. The William Claflin Estate conveyed to Lewis Rosencranz who bought for investment.

**Newton Centre Residence**

Henry W. Savage, Inc., report they have sold the colonial brick house situated at 693 Beacon street, Newton Centre, together with 14,857 square feet of land. The property is taxed for $11,000, of which $2500 is on the land. W. Henry Root conveyed to Edwin H. Krom who bought for occupancy.


# E. E. GRAY CO.

Newtonville Newton Highlands

West Newton Newton Upper Falls

Newton Centre

**33% Saved on Groceries**

CUTS FOR WEEK COMMENCING SEPT. 4

| | | |
|---|---|---|
| QUAKER OATS, Regular Size, | pkg. | 8½c |
| CORN, Fancy Standard, | can | 14c |
| PEAS, Fancy, Sweet Wrinkled, | can | 15c |
| TOMATOES, Fancy, Grayco Brand, | large can | 18c |
| TUNA FISH, Fancy, White Meat, | ½ can | 19c |
| GOLDEN WAX CUT BEANS, Tiger Brand, | can | 12c |
| TOMATO SOUP, Snider's New Pack, | tall can | 13c |
| EVAPORATED MILK, Lion Brand, | tall can | 12c |
| KARO CORN SYRUP, | 1½ can | 12½c |
| OLIVES, Fancy Queen, | 20 oz. bottle | 23c |
| GINGER ALE, Gold Seal Brand | bottle | 10c |
| PINEAPPLE, Hawaiian, Sliced or Grated, | No. 2 can | 18c |
| NORWEGIAN SMOKED SARDINES, | can | 16c |
| BAKED BEANS, Gold Seal Brand, | can | 14c |



**New Allston Bowling and Billiard Parlors**

PHILIP HOWLETT, Prop.

TEN ALLEYS SIX TABLES

Special rates to ladies from 10 A. M. to 6 P. M.

Daily Prize, value $1.50, for High Single String

Alleys reserved by phone. Tel. Bri. 22459

139 BRIGHTON AVENUE, ALLSTON

SPECIAL ATTENTION

Now is the time for Leagues to secure their bookings for the Winter months


### GARDEN CITY FAIR

Among the premiums offered at Norumbega Park, September 29, will be first, second and third awards for: White, rye and brown breads, muffins, cake without frosting, and pies; best collection of cooked food with corn as the basis, 3 articles; largest variety of cooked foods with apple as the basis; best collection of vegetables from one garden, 6 varieties; ditto, 3 varieties; best collection of home canned products (greens, fruit, vegetable at least 1 each) 5 jars; ditto, 3 jars; best collection of products canned by a member of a canning club, 6 jars (3 vegetable, 2 fruits, 1 green); best collection asters, 10 to 25 blooms; ditto cosmos; ditto dahlias, 5-15 blooms.

The numbers or quantity of products required for exhibit in other classes is as follows: Fruits, 5 specimens; grapes, 2 clusters; cucumbers, 3; celery, 3 roots; corn, 6 ears; squash, cabbage, pumpkin, cantaloupe, 1 each; cauliflower, 2 heads; string and shell beans, 25 pods; pea beans, 1 pint; other vegetables, 6 specimens. There will also be an award for the largest potato.

Particulars about Department 7, Arts and Crafts, will be given later. In all classes mentioned except fruits, there will be separate awards for those over and under 18 years of age.

Remember that half of the proceeds of this fair will form a Newton War Food Fund, and the other half be used for general preparedness work.

We earnestly hope that this fair will be such an interesting, instructive and entertaining occasion that some other organization will be moved to conduct one along the same lines next year that shall outshine this.

Be generous with your used books for the book-shop. Send in food, raw, canned, baked or boiled, marked with a reasonable selling price, for the food shop.

Telephone inquiries to Newton West 1066-R. J. M. Valentine, for L. McNear (Mrs. C. C.), Auburndale.

### HOW TO WIN THE WAR

Gag the pacifists.

Recruit a regiment of dauntless movie heroes.

Elect certain members of Congress to talk the enemy to death—they can do it with ease.

Recruit a regiment of belligerent cooks.

Plant a potato where the ash pile grows.

Put none but Americans on guard in the Senate.

Less money for movies and more for munitions.

Stick to the right, even if Niagara Falls.

Mobilize the nurses. They know all about infantry.

When a man volunteers give him a medal for bravery. If he marries and then volunteers give him two medals. —Life.

**Wheel Chairs**

The largest selection in New England

Sick Room Requisites of Every Description

F. H. THOMAS CO.

689-691 Boylston St., Boston

Tel. Back Bay 1196



**BURGLARS ARE BUSY**

INSURE AGAINST LOSS AND DAMAGE

$7.50 for $1,000.

ROWE & PORTER

(SIDNEY R. PORTER)

100 MILK STREET, BOSTON

Tel. Main 7530



**P. Y. HOSEASON**

CARRIAGE AND AUTOMOBILE PAINTER

69 Elmwood St., Newton

Phone Conn.



HARRIS E. JOHONNOT

**Electrician and Contractor**

136 PEARL ST., NEWTON

Order Office 392 Centre St., Newton.

Telephone 1671-J Newton North

Tel. 176 Newton No.



**Miss MacConnell**

Hair Dressing, Face Treatment Manicure, Chiropody, Toilet Articles, Moles, Warts and Superfluous Hair Removed

429 CENTRE STREET

Over Hubbard's Pharmacy



Telephone Connection

**P. SIMONS**

Formerly of Waltham

**Ladies Tailor**

Reduced Prices for Summer Months

333 Washington St., Newton, Mass.



**The Madame Achard School For Girls, Inc.**

Will open on September 25th for 3rd Grade to College Preparatory and on October 2nd for Kindergarten and 1st and 2nd Grades at the old Ferris Estate, 33 Alton Place, Brookline

Instruction is offered in all courses from kindergarten to college preparatory for

Boarding and Day Pupils

Inspection of buildings and grounds is invited. Terms, etc., will be sent on application.

Telephone Brookline 6201.

Madame CLARA C. ACHARD, Principal.



**AUGUST SALE OF RELIABLE FURS**

Coats, Scarfs and Muffs of all Descriptions made in my own work rooms at greatly reduced prices. Satisfaction and Fit Guaranteed.

**W. V. SLOCUM**

Furrier and Designer

(Formerly with Jordan Marsh Co.)

480 WASHINGTON ST., Cor. AVON, BOSTON

Telephone Beach 1890

Repairing and Remodelling



SEND FOR THESE

**Free Music Booklets**

It is just as easy to study music the **right** way as the **wrong** way. It is quicker, too—and less costly.

We have three splendid booklets that explain just what we mean. As interesting to advanced students as to those just beginning. Gladly sent to you free on request. Write or telephone Back Bay 1759.

**FAELTEN Pianoforte School**

30 Huntington Avenue, Boston

## Achieve Your Aim.

To become a *successful* Accountant, Bookkeeper, Stenographer, Secretary or Commercial Teacher — you should prepare NOW at the

**BRYANT & STRATTON COMMERCIAL SCHOOL BOSTON**

Where a large staff of experienced Instructors—and every facility for your convenience and comfort—assure rapid progress along these *five* lines:

General Commercial — Stenographic
Secretarial — Civil Service
Commercial Teacher

*Write, phone or call for full information*
*No agents, canvassers or solicitors employed*

BRYANT & STRATTON COMMERCIAL SCHOOL
334 Boylston Street, Boston, Mass.

*53rd Year Begins Tuesday, Sept. 4th*

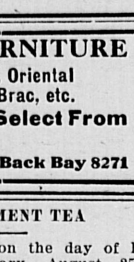



**CASH PAID FOR HIGH-GRADE FURNITURE**

We buy and sell Modern and Antique Furniture, Oriental and Domestic Carpets, Rugs, Paintings, Bric-a-Brac, etc.

**Largest & Cleanest Stock in Boston to Select From**

**A. LOWENSTEIN & SONS**
144 BERKELEY STREET, BOSTON — Tel. Back Bay 8271


### PROGRESSIVE SCHOOL

**Adds New Course and Evening Sessions to Meet War-Time Demands**

The serious lack of office help caused by enlistments last spring has been intensified by conscription this fall.

Banks and business houses have been unable to fill the vacancies thus caused, and are looking to the young women to supply the deficiency.

The Bryant & Stratton School, Boston, with characteristic enterprise, is doing its part to relieve the situation by addng a new course—Mechanical Accounting— and opening an evening session.

The Mechanical Accounting Course can be taken in about six months, so that by another Spring the result of both efforts will be available to the business community. The equipment for this course is of the most modern, up-to-date type, and includes calculating, listing, bank bookkeeping and commercial bookkeeping machines.

The Evening Session will be appreciated by a large number of ambitious men and women who have a desire to better their condition, but are unable to attend a day school.


Members of the Master Builders' Association, 166 Devonshire St.
Established 1836 — Incorporated 1894
Connected by Telephone

**JOHN FARQUHAR'S SONS**
INCORPORATED

**Roofers and Metal Workers**

SLATE, COPPER, TIN, TILE AND COMPOSITION ROOFING, SKYLIGHTS CORNICES, GUTTERS, CONDUCTORS ETC.

Special attention given to repairs of all kinds.

**Office, 20 and 22 East Street, Boston, Mass**
Wharf 60-72 Washington Ave., Boston

Directors: Samuel Farquhar, Pres. Joseph Farquhar, Treas. and Supt. Frank C. Farquhar, Sec'y.; Rollin Farquhar, Harry W. Farquhar.


### MORTGAGEE'S SALE OF REAL ESTATE

By virtue of the power of sale contained in a certain mortgage deed given by Walter H. Pulsifer to the Newton Savings Bank dated the ninth day of July, A. D. 1900, and recorded with Middlesex South District Deeds, Book 2833, Page 97, for breach of the conditions therein contained and for the purpose of foreclosing the same, will be sold at public auction, upon the premises hereinafter described, on Monday, the seventeenth day of September, 1917, at four o'clock in the afternoon, all and singular the premises described in said mortgage, namely: All that lot of land situated in that part of said Newton called Newtonville, and bounded as follows; viz:—

Beginning at a point on the southerly side of Cabot Street at land of Hartshorne and running Westerly by said Cabot Street eighty (80) feet; thence turning and running Southerly by land of Bailey one hundred and fifty-one and 20-100 (151.20) feet; thence turning and running Westerly again by said land of Bailey, land of Ross and land of Goodwin two hundred and seventy-one (271) feet to land of Vose; thence turning and running Southerly again by said land of Vose fifty-one and 55-100 (51.55) feet; thence turning and running Westerly again by said land of Vose and land of Cobb one hundred (100) feet to the easterly line of Pulsifer Street; thence turning and running Southerly by said Pulsifer Street two hundred and forty and 61-100 (240.61) feet to the centre line of Cold Spring Brook; thence turning and running Northeasterly by said centre line of Cold Spring Brook five hundred and eight and 75-1000 (508.75) feet, more or less, to land of Hartshorne; thence turning and running Northerly by said land of Hartshorne two hundred and four and 50-100 (204.50) feet, more or less, to the point of beginning; containing seventy-nine thousand three hundred (79300) square feet, more or less.

For title see deed of Charles T. Pulsifer to the said Walter H. Pulsifer, dated June 24, 1897, and duly recorded in Book 2574, Page 237.

The above described premises are shown upon a plan drawn by E. S. Smilie, dated June 1900, duly recorded.

Said premises will be sold subject to any unpaid taxes and assessments. $500 at the time and place of sale.

NEWTON SAVINGS BANK,
Mortgagee.
By Charles H. Clark, Treasurer.
Frank A. Mason, Attorney, 31 Milk Street, Boston.
Boston, August 22, 1917.

### ENGAGEMENT TEA

At a tea held on the day of her wedding anniversary, August 25th, Mrs. George Allen Clapp of Walnut street, Newtonville, announced the engagement of her daughter, Miss Antoinette Winship Clapp, Smith, 1917, to Robert Chandler Kelley, Harvard, 1917, of Boston.

Thirty friends of Miss Clapp gathered for the affair, and the news was conveyed by means of little pink hearts containing the names of the couple, distributed from a pink basket by Miss Clapp herself. Miss Irene Davidson of New York, formerly of Waban, a house guest, Miss Winifred Gaskin, Smith, 1917, of Roxbury, poured, and Miss Eugenie Albrecht of Sharon, and Miss Elizabeth Hewins, Dana Hall, 1913, of Wellesley, served punch in the library. Miss Clapp received many flowers from her numerous friends, including American Beauty roses, Gladiolis, Killarney roses, and Asters.

Miss Clapp was graduated from Dana Hall in 1913, and was a member of the Class of 1917 at Smith where she played on the hockey, cricket, and volley ball teams.

Mr. Kelley received his A. B. degree from Harvard in June, and was an editor of the Harvard Illustrated for four years, being managing editor in 1916, and president in 1917, a member of the Student Council, K. G. X., Press, and Republican Clubs.


**Boston Brass AndironCo.**
Manufacturers
104 UTICA STREET
Off Kneeland St., Foot of Lincoln St.

We carry a large stock of Andirons, Fire Sets, Fenders and Screens from which you may select patterns to suit any period of architecture.

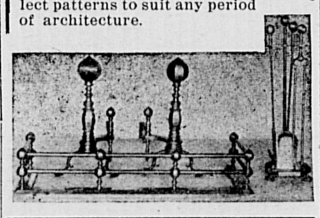


### MORTGAGEE'S SALE OF REAL ESTATE

By virtue of a power of sale contained in a certain mortgage deed given by John J. Delaney to Charles A. Perkins, dated March 19, 1917, and recorded in the Registry of Deeds for the County of Middlesex, Book 4123, Page 70, will be sold at public auction on the premises on Monday, September 24, 1917, at 10 o'clock in the forenoon, for a breach of the conditions of said mortgage, all and singular the premises conveyed by said mortgage deed, namely:— The land with the buildings thereon in that part of Newton in said Middlesex County, called Auburndale, and being shown as Lot 12 on a plan of land in Auburndale, owned by Benjamin S. Grant, et als, A. S. N. Estes, surveyor, dated May 1, 1897, and recorded with Middlesex South District Deeds, Plan Book 229, Plan 13, said lot being bounded as follows:— Southeasterly by Grant Street, forty-seven and fifty one hundredths feet; Southwesterly by Lot 2 on said plan, and land of owners unknown, one hundred and thirteen and ninety-eight one hundredths feet; Northwesterly by land now or late of F. E. Hamblin, forty-seven and fifty one hundredths feet; and Northeasterly by Lot 11 on said plan, one hundred and fourteen and ninety-three one hundredths feet. Containing 5437 square feet, be any and all of said contents or measurements more or less. Being the same premises conveyed to John J. Delaney by deed from Charles H. Cooke dated August 12, 1916, and recorded with Middlesex South District Deeds, Book 4075, Page 450, which deed covers this and other property. Subject to a first mortgage held by the Needham Co-operative Bank originally for $4800.00, and interest and all unpaid taxes, assessments, restrictions, etc., if any there be.

$200.00 will be required to be paid in cash by the purchaser at the time and place of sale. Other terms will be made known at time and place of sale.

CHARLES A. PERKINS,
Mortgagee.
From the office of H. P. Bell, 428 Tremont Bldg., Boston.
Aug. 31-Sept. 7-14.

(Continued from Page 2.)

effect which could only be defined as dynamic. After our men had become acquainted with them through personal experience they stopped calling them "number nines" and called them "whiz-bangs." There were only two possibilities of error under Major Gilday's system of simplified medicine. One was to take a whiz-bang for trench feet and the other to use whale oil externally for some form of digestional hesitancy. And in either case no permanent harm could result, while the error was as simple of correction as the command "about face." Blighty was therefore not very popular with our battalion, blighty being the trench name for the hospital.

Two weeks and a half after we left Belgium we arrived at Albert, having marched all the way. The sight which met our eyes as we rounded the rock quarry hill outside of Albert was wonderful beyond description. I remember how tremendously it impressed my pal, Macfarlane. He sat by the roadside and looked round over the landscape as if he were fascinated.

"Boy," said he, "we're at the big show at last."

Poor fellow! It was not only the big show, but the last performance for

"Boy," said he, "we're at the big show at last."

him. Within sight of the spot where he sat wondering he later fell in action and died. The scene which so impressed him gave us all a feeling of great awe. Great shells from a thousand guns were streaking and crisscrossing the sky. Without glasses I counted thirty-nine of our observation balloons. Away off in the distance I saw one German captive balloon. The other aircraft were uncountable. They were everywhere, apparently in hundreds. There could have been no more wonderful panorama picture of war in its new aspect.

Our battalion was in and out of the town of Albert several days waiting for orders. The battle of Courcelette was then in progress, and the First, Second and Third Canadian divisions were holding front positions at terrible cost. In the first part of October, 1916, we "went in" opposite the famous Regina trench. The battleground was just miles and miles of debris and shell holes. Before we went to our position the officers and non-coms were taken in by scouts to get the lay of the land. These trips were called "Cook's tours." On one of them I went through the town of Poizers twice and didn't know it. It had a population of 12,000 before the war. On the spot where it had stood not even a whole brick was left, it seemed. Its demolition was complete. That was an example of the condition of the whole country over which our forces had blasted their way for ten miles since the previous July. There were not even landmarks left.

### The "Cook's Tour."

On the night when we went in to inspect the positions we were to hold, our scouts, leading us through the flat desert of destruction, got completely turned round and took us back through a trench composed of shell holes connected up until we ran into a battalion of another brigade. The place was dreadful beyond words. The stench of the dead was sickening. In many places arms and legs of dead men stuck out of the trench walls.

We made a fresh start after our blunder, moving in single file and keeping in touch each with the man ahead of him. We stumbled along in the darkness through this awful labyrinth until we ran into some of our own scouts at 2 a. m. and found that we were halfway across No Man's land, several hundred yards beyond our front line and likely to be utterly wiped out in twenty seconds should the Germans sight us. Fine guides we had on this "Cook's tour." At last we reached our proper position, and fifteen minutes after we got there a whiz-bang, a low explosive murderer, buried me completely. They had to dig me out. A few minutes later a high explosive shell fell in a trench section where three of our men were stationed. All we could find after it exploded were one arm and one leg, which we buried. The trenches were without trench mats, and the mud was from six inches to three feet deep all through them. There were no dugouts, only merely miserable "funk holes," dug where it was possible to dig them without uncovering dead men. We remained in this position four days, from the 17th to the 21st of October, 1916.

There were reasons, of course, for the difference between conditions in Belgium and on the Somme. On the Somme we were constantly preparing for a new advance, and we were only temporarily established on ground which we had but recently taken after long drumming with big guns. The trenches were merely shell holes connected by ditches. Our old and ubiquitous and variously useful friend, the sandbag, was not present in any capacity, and therefore we had no parapets or dugouts. The communication trenches were all blown in, and everything had to come to us overland, with the result that we never were quite sure when we would get ammunition, rations or relief forces. The most awful thing was that the soil all about us was filled with freshly buried men. If we undertook to cut a trench or enlarge a funk hole our spades struck into human flesh and the explosion of a big shell along our line sent decomposed and dismembered and sickening mementos of an earlier fight showering among us. We lived in the muck and stench of "glorious" war, those of us who lived.

### The German Dugout—and What They Found.

Here and there along this line were the abandoned dugouts of the Germans, and we made what use of them we could, but that was little. I had orders one day to locate a dugout and prepare it for use as battalion headquarters. When I led a squad in to clean it up the odor was so overpowering that we had to put on our gas masks. On entering we first saw two dead nurses with our ghastly flashlights, one standing with her arm around a post, just as she had stood when gas or concussion killed her. Seated at a table in the middle of the place was the body of an old general of the German medical corps, his head fallen between his hands. The task of cleaning up was too dreadful for us. We just tossed in four or five fumite bombs and beat it out of there. A few hours later we went into the seared and empty cavern, made the roof safe with new timbers and notified battalion headquarters that the place could be occupied.

During this time I witnessed a scene which, with some others, I shall never forget. An old chaplain of the Canadian forces came to our trench section seeking the grave of his son, which had been marked for him on a rude map by an officer who had seen the young man's burial. We managed to find the spot, and at the old chaplain's request we exhumed the body. Some of us suggested to him that he give us the identification marks and retire out of range of the shells which were bursting all around us. We argued that it was unwise for him to remain in danger, but what we really intended was that he should be saved the horror of seeing the pitiful thing which our spades were about to uncover.

"I shall remain," was all he said. "He was my boy."

It proved that we had found the right body. One of our men tried to clear the features with his handkerchief, but ended by spreading the handkerchief over the face. The old chaplain stood beside the body and removed his trench helmet, baring his gray head to a drizzle of rain that was falling. Then while we stood by silently his voice rose amid the noise of bursting shells, repeating the burial service of the Church of England. I have never been so impressed by anything in my life as by that scene.

The dead man was a young captain. He had been married to a lady of Baltimore just before the outbreak of the war.

The philosophy of the British Tommies and the Canadians and the Aus-

His Voice Rose Amid the Noise of Bursting Shells.

tralians on the Somme was a remarkable reflection of their fine courage through all that hell. They went about their work paying no attention to the flying death about them.

"If Fritz has a shell with your name and number on it," said a British Tommy to me one day, "you're going to get it, whether you're in the front line or seven miles back; if he hasn't, you're all right."

Fine fighters all. And the Scotch kilties, lovingly called by the Germans "the women from hell," have the respect of all armies. We saw little of the poilus, except a few on leave. All the men are self sacrificing to one another in that big melting pot from which so few ever emerge whole. The only things it is legitimate to steal in the code of the trenches are rum and "fags" (cigarettes). Every other possession is as safe as if it wore a patent lock.

The fifth article of this remarkable personal narrative will appear soon. It is entitled:

**No. 5.—Wounded In Action.**

This article describes the terrible fight the dead and dying, the loss of a pal and the final falling of McClintock in No Man's Land. Simply told, it is one of the most remarkable descriptions of a battle by a participant ever put together.


# New England CONSERVATORY OF MUSIC

GEORGE W. CHADWICK, Director

**SCHOOL YEAR OPENS SEPTEMBER 20, 1917**

Pupils Received for a Single Subject as Well as for Full Courses

**CLASS OR PRIVATE INSTRUCTION**

Pianoforte, Organ, Voice, Violin and all other Orchestral Instruments, Composition, Harmony, History of Music, Theory, Solfeggio, Literature, Diction, Choir Training, Ensemble, Wood-wind Ensemble and String Quartet. The Normal Department affords practical training for teaching.

**Languages:** French, Italian and German.

**Dramatic Department.** Practical training in acting, with public presentations.

**The free privileges** of lectures, concerts and recitals, the opportunities of ensemble practice, and appearing before audiences with a complete orchestra, and the daily associations are invaluable advantages to the music student.

**Offices Open for Registration September 13th**

FOR PARTICULARS AND YEAR BOOK APPLY TO
RALPH L. FLANDERS, General Manager



**ALLEN SCHOOL**
*A Military Country Day School*
FOR BOYS
Fall term opens September 26th.
Tuition $200 for day pupils.
Telephone N. W. 705
Thomas Chalmers, Director


Commonwealth of Massachusetts.
Middlesex, ss.
PROBATE COURT.

To the heirs-at-law, next of kin, creditors, and all other persons interested in the estate of Martin W. Stimson late of Newton in said County, deceased, intestate.

WHEREAS a petition has been presented to said Court to grant a letter of administration on the estate of said deceased to Arthur W. Blakemore of Newton in the County of Middlesex, without giving a surety on his bond.

You are hereby cited to appear at a Probate Court to be held at Cambridge, in said County of Middlesex, on the eleventh day of September A. D. 1917, at nine o'clock in the forenoon, to show cause if any you have, why the same should not be granted.

And the petitioner is hereby directed to give public notice thereof, by publishing this citation once in each week, for three successive weeks, in the Newton Graphic a newspaper published in Newton the last publication to be one day, at least, before said Court.

Witness, **Charles J. McIntire, Esquire,** First Judge of said Court, this eighteenth day of August in the year one thousand nine hundred and seventeen.

F. M. ESTY, Register.
Aug. 24, 31 Sept. 7.

Commonwealth of Massachusetts
Middlesex, ss.
PROBATE COURT.

To the heirs-at-law, next of kin, and all other persons interested in the estate of Thomas Williams late of Newton in said County, deceased.

WHEREAS, a certain instrument purporting to be the last will and testament of said deceased has been presented to said Court for probate, by Sadie F. Williams who prays that letters of administration with the will annexed may be issued to her, or some other suitable person, the executor named in said will having declined the trust.

You are hereby cited to appear at a Probate Court, to be held at Cambridge in said County of Middlesex, on the eleventh day of September A. D. 1917, at nine o'clock in the forenoon, to show cause, if any you have, why the same should not be granted.

And said petitioner is hereby directed to give public notice thereof, by publishing this citation once in each week, for three successive weeks, in the Newton Graphic a newspaper published in Newton the last publication to be one day, at least, before said Court, and by mailing, postpaid, or delivering a copy of this citation to all known persons interested in the estate, seven days, at least, before said Court.

Witness, **Charles J. McIntire, Esquire,** First Judge of said Court, this seventeenth day of August in the year one thousand nine hundred and seventeen.

F. M. ESTY, Register.
Aug. 24-31 Sept. 7.

Commonwealth of Massachusetts.
Middlesex, ss.
PROBATE COURT.

To the heirs-at law, next of kin and all other persons interested in the estate of John C. Kennedy late of Newton in said County, deceased.

WHEREAS, a certain instrument purporting to be the last will and testament of said deceased has been presented to said Court, for Probate, by Volney Skinner and Joseph C. Hannon who pray that letters testamentary may be issued to them, the executors therein named, without giving a surety on their official bond.

You are hereby cited to appear at a Probate Court, to be held at Cambridge in said County of Middlesex, on the twelfth day of September A. D. 1917, at nine o'clock in the forenoon, to show cause, if any you have, why the same should not be granted.

And said petitioners are hereby directed to give public notice thereof, by publishing this citation once in each week, for three successive weeks, in the Newton Graphic a newspaper published in Newton the last publication to be one day, at least, before said Court, and by mailing postpaid, or delivering a copy of this citation to all known persons interested in the estate, seven days at least before said Court.

Witness, **Charles J. McIntire, Esquire,** First Judge of said Court, this twentieth day of August in the year one thousand nine hundred and seventeen.

F. M. ESTY, Register.
Aug. 24-31 Sept. 7.

### MORTGAGEE'S SALE OF PERSONAL PROPERTY

By virtue of a power of sale contained in a certain mortgage of personal property given by James W. Bailey and Fannie B. Bailey to George H. Smith, Axel Krieger and Arthur V. Harper Executors under will of Henry Hastings said mortgage being dated March 30th, 1917, and recorded in the records of the City Clerk of Newton Book 37 Page 208 and of the City Clerk of Waltham for breach of the conditions of said mortgage and for the purpose of foreclosing same will be sold at public auction at the Newton Storage Warehouse, Brooks Street, Newton, Massachusetts on Saturday, September 8th, 1917, at nine o'clock in the forenoon all the property goods and effects covered by said mortgage substantially described therein as household furniture, china, **glassware, crockery, pictures, carpets draperies, bedding and all other personal property and effects belonging to the grantors or either of them and situated in the Newton Storage Warehouse** in said Newton and in the Yetton or Gibbs Storage Warehouse in said Waltham.

All purchases must be paid for at the time and place of the sale. Further particulars may be had by application to Arthur V. Harper, 110 State Street, Boston, Mass., Room 504.

GEORGE H. SMITH,
AXEL KRIEGER,
ARTHUR V. HARPER,
Executors under will of Henry Hastings holders of said mortgage.
Aug. 24-31-Sept. 7.


**BUGS** — ALL KINDS EXTERMINATED
Guaranteed One Year
GOODS FOR SALE ALL STORES AND OFFICE
COLUMBIAN INSECTICIDE CO
7 WATER ST., Boston — Tel. Main 718



**NORUMBEGA PARK**
OPENS 10 A.M.
Week of Sept. 3rd. THEATRE **A Big Vaudeville Bill**
A Dollar Show for 10, 20 or 30 cents
BIG CONCERT SUNDAY NIGHT, SEPT. 9TH



# Clark Shorthand Institute

*The School of Results*

Hundreds of responsible and desirable positions at **EXCELLENT SALARIES** are waiting to be filled

The opportunity of a lifetime is offered to the younger men, and especially for the well educated young women to become a success in the business world.

Thousands of men stenographers are being called to fight for their country. Their places **must** be filled.

**CAN YOU QUALIFY?**

This institute, after 32 years' experience, offers a thorough business training in the shortest possible time. Competent instructors, individual attention.

**Guarantee** { A position to every graduate / To equip pupils to fill the most exacting stenographic positions.

INSPECTION INVITED

Day Term begins Sept 4. — Evening Term begins Sept. 17
WASHINGTON ST. AND TEMPLE PLACE, BOSTON
The Well Known Blake Building

### RED CROSS WORK

(Continued from Page 1.)

Their need for warm clothing will be great. In order that our supplies may be fairly and equally distributed it is obviously necessary that they be distributed through a central agency. The Bureau of Military Relief has been organized to attend to this important feature. It will make every effort to avoid duplications in giving, by sending goods out only on requisition from the proper officers in the Army or Navy. Its attempt at equal distribution will be nullified if the local chapters and branches give directly to individuals or to transient troops in their locality. It is natural to expect that local chapters and branches may want to provide for the men from their districts first, but you are urged to impress upon the members of your chapter the necessity of sending all finished articles to the Supply Service store house, of the Northeastern Division, at 142 Berkeley St., Boston, Mass. By so doing you may be sure the supplies will be used where most needed and that no individual will receive more than his share. A Field Director representing the Red Cross, will be continually at the Ayer Camp. There is, at present, a Field Director for Naval Base No. 1, including the Boston district and also a Field Director for Naval Base No. 2, comprising the Narragansett Bay district. It is the duty of these Field Directors to cooperate with the quartermasters and commanding officers of the troops in their districts, in the requisitioning and distribution of Red Cross supplies."

To the Newton artists who are already at work on Red Cross posters or who have sent in designs the Red Cross is very grateful but it can use many more designs than it has and those who wish boards on which to make them may obtain them at the Red Cross Headquarters at the Newton Club or at the Red Cross Work Room in the Masonic Building in Newtonville Square.

There is still no end of work to be done at the Work Room of the Red Cross in the Masonic Building, Newtonville. Women who are willing to help will be welcomed and a competent instructor will be ready to instruct those who are new at the work. The Room is open and busy every day from ten to one except Saturdays and Sundays.

The Newton Centre members of the Newton Branch of the Red Cross are to have for their use the house at 1288 Centre street, the Mellen Bray estate having given its use to the Red Cross for the duration of the war. The house is situated most conveniently being within easy reach of the street car lines and of the Boston & Albany's Newton Centre station. Work has been begun to make the house ready for its future uses and it is expected that the Red Cross will be able to open the work rooms in it within a fortnight. For furnishing the house the Red Cross members hope to have contributions of chairs, tables and chests of drawers from Newton Centre people who have them to spare and who will be willing to help the Red Cross work along by giving them to the Order. As soon as the house is ready for use the Newton Centre members of the Red Cross will be glad to welcome all the women of the village who are willing to volunteer to make surgical dressings, bandages and do other necessary work.

### LOSES IDENTITY

(Continued from Page 1)

Donald E. Higgins, 10 Hunt St., Watertown.

Carl Holst, 1258 Commonwealth Ave., Allston.

Raymond T. Hurley, 159 Oak St., Newton Upper Falls.

Alfred W. Hyatt, 248 Auburndale Ave., Auburndale.

Ralph W. Hyatt, 248 Auburndale Ave., Auburndale.

Thomas F. Irving, 134 Chestnut St., Newton Upper Falls.

Willis E. Jenkins, 21 Indiana Ter., Newton Upper Falls.

Elmer J. Johnson, 3969 Washington St., Roslindale.

Myles J. Joyce, 399 Washington St., Newton.

Edward Kelley, 398 Centre St., Newton.

Frederick W. Kenney, 253 Central Ave., Needham.

Arthur Lane, 31 Murray Rd., West Newton.

Arthur Langdale, 1044 Chestnut St., Newton Upper Falls.

Arthur E. Levesque, 46 Ripley St., Newton Centre.

George E. Levesque, 46 Ripley St., Newton Centre.

Joseph F. Laughlin, 893 Washington St., Newtonville.

John J. Manning, 43 French St., Watertown.

Howard M. Manter, 1081 Washington St., West Newton.

John J. McDonald, 263 North Beacon St., Brighton.

William J. McGrail, 95 Nonantum St., Brighton.

Frank McLaughlin, 42 Hale St., Newton Upper Falls.

Roderick J. McLean, 28 Langley, Brighton.

Walter J. Monaghan, 24 Hurley Pl., Newton Centre.

Thomas J. Mullaney, 26 North St., Newton Centre.

Joseph C. Owelette, 32 Champa Ave., Newton Upper Falls.

Harry E. Parker, Pleasant St., Burrage.

Edward J. Pendergast, 378 Watertown St., Newton.

Albert Ravinski, 12 Highland Ave., Newton Upper Falls.

Matthew G. Raymond, 1245 Commonwealth Ave., West Newton.

Ernest S. Redding, 9 Linden St., Brookline.

Edward B. Reilly, 301 River St., West Newton.

Joseph W. Richards, 9 Williams St., Newton Upper Falls.

Francis J. Smythe, 90 Fayette St., Watertown.

William J. Shields, 51 Union St., Watertown.

Edward M. Sullivan, 1322 Centre St., Newton Centre.

Robert J. Thompson, 26 Jerome Ave., West Newton.

Thomas A. Tolan, 10 Raymond Pl., West Newton.

William E. Tolan, 10 Raymond Pl., West Newton.

Harold W. Walker, 363 Eliot St., Newton Upper Falls.

William J. Walker, 363 Eliot St., Newton Upper Falls.

John E. Waters, 3 Marlborough St., Newton.

Daniel J. Waugh, 48 Oak St., Newton U. Falls.

Joseph P. Whalen, 509 Waltham St., West Newton.

James P. White, 31 Bigelow St., Brighton.

John T. Wolfe, 241 Church St., Newton.

Fred L. Wolkins, 34 Gardner St., Allston.

### RECEPTION

Members of the Norman Prince Camp of the Signal Corps were tendered an informal reception on Thursday evening in Bray Hall, Newton Centre.

The delightful affair was arranged by the ladies of Newton Centre, interest being created by a very interesting account of the camp which was given by Rev. Harmon Page, the chaplain, on last Sunday at Trinity Church.

The Newton Centre Constabulary and Lieutenant Baird were present in uniform and acted as hosts, and Rev. Edward T. Sullivan, rector of Trinity Church presided. Rev. J. F. Haney, assistant rector of the Church of the Sacred Heart, Newton Centre, was also present, and other clergymen who were invited were unable to attend as they were out of town.

An entertaining musical program was presented which included piano selections by Miss Dai Buell and an orchestra of four pieces was also in attendance.

One of the most interesting features was furnished by the soldiers, who performed some very skilful athletic feats, and furnished some very fine solo and chorus singing.

Mr. Earl Weidner, one of the organists at St. Paul's Cathedral, Boston, was accompanist and assisted in the program.

Two Grand Army men, Mr. C. C. Patten, and Mr. S. A. Walker, were present in uniform, and were given a royal reception by the boys in khaki. There were about 400 present including the officers and members of the Newton Centre Home Guard and the people of Newton Centre. Special cars were provided to convey the soldiers to the hall and to return them to their armory on Commonwealth avenue.

### APPEAL FOR FUNDS

The Associate Members of the former Ninth Regiment are raising a fund for the 101st Regiment and have sent out the following letter which appeals to Newton people since our Newton company has become a part of the 101st.

Dear Sir:

It appears very evident that the Ninth Regiment Infantry, N. G., now the 101st U. S. A., is about to move, and probably their destination is to be France, or in other words, the actual firing line. They are going in order that Democracy shall live; that a continuance of our freedom shall be assured. In a word, they are going to fight for us. A braver set of boys never lived, and that they will give an excellent account of themselves we all have confidence. They are leaving their homes, their relatives, and their friends, but they are going in the highest spirits, and with the strongest determination, and an entire willingness to do their duty as American citizens.

That we have a duty toward these boys goes without saying. Our duty is to follow them in whatever way we can, and do for them and their comfort all that we may know how.

In this connection the Executive Committee of the Ninth Regiment, Associate Members feel that we should immediately raise a sum of at least $50,000; $17,000 of which we already have in hand, and we are now appealing to you to make as substantial a contribution to this fund as you feel disposed. Five contributions of $1,000 each have been promised in addition to the $17,000 already in hand.

This money will be spent under the direction of Col. Edward L. Logan, of the old "Fighting Ninth", or what is now the 101st Infantry, U. S. A., and the Executive Committee of the Ninth Regiment, Associate Members.

All contributions should be sent to the Treasurer, Joseph H. O'Neil, President of the Federal Trust Company, 85 Devonshire street, Boston.

### MORTGAGEE'S SALE OF REAL ESTATE

By virtue and in execution of the power of sale contained in a certain mortgage deed given by John M. Cooke, sometimes called John N. Cooke, and John C. Smith to George A. Ulett dated March 6, 1917, recorded with Middlesex South District Deeds, Book 4122, Page 473, for breach of the condition of said mortgage and for the purpose of foreclosing the same will be sold at public auction on the premises hereinafter described on Saturday, September 15, 1917, at four o'clock in the afternoon, all and singular, the premises conveyed in and by said mortgage deed, namely:—

A certain lot or parcel of land with buildings thereon situated on Nottingham Street in that part of Newton, Middlesex County, Massachusetts, called Newton Centre, and being lot numbered six on a "Plan of land at Newton Centre, Mass., May, 1916, Ernest W. Branch, Civil Engineer," duly recorded with Middlesex South District Deeds. Said lot is bounded and described as follows:—Northerly by said Nottingham Street as shown on said plan, fifty-eight feet; Easterly by lot numbered seven as shown on said plan, eighty-two and 39-100 feet; Southerly by land of owners unknown as shown on said plan, fifty-eight feet; Westerly by lot numbered five as shown on said plan, eighty-two and 39-100 feet. Containing four thousand seven hundred and seventy-nine square feet of land.

Said premises will be sold subject to a mortgage given for $5500. Also subject to unpaid taxes, municipal liens and assessments if any. Terms $300 at time and place of sale.

GEORGE A. ULETT,
Mortgagee.

Aug. 24-31-Sept. 7.


P. P. ADAMS'

# Ladies' Suit and Coat Dept.

**Rarely Can You Buy a Coat or Suit at Such a Low Price**

We say rarely, but it's a fact that never have we included every garment in stock, making such a sweeping markdown, so then, here's surely a golden opportunity.

The satisfactory part, too, is that each and every suit or coat is suitable for early Fall wear and style and fabric are of the best.

**THE SALE IS NOW ON**

Here's the complete inventory list. Come and see the Garments

| | Was | Now |
|---|---|---|
| 1 Green and Purple Plaid Coat | $12.50 | $7.50 |
| 1 Blue Poplin White Trim Coat | $10.50 | $7.50 |
| 1 Copen. Serge Coat | $12.50 | $7.50 |
| 1 Green Serge Coat | $10.00 | $7.50 |
| 1 White Chinchilla Coat | $12.50 | $10.00 |
| 1 White Chinchilla Coat | $7.50 | $5.98 |
| 1 White Corduroy Coat | $5.98 | $4.50 |
| 1 Black or White Plaid Coat | $10.50 | $7.50 |
| 2 Shepard Check Copen. Trim. Coats | $10.50 | $7.50 |
| 1 Fancy Green Check Coat | $7.50 | $5.98 |
| 1 Fancy Blue Check Coat | $10.50 | $7.50 |
| 2 Black and White Check Coats | $6.50 | $4.98 |
| 1 Navy Mohair Coat | $5.00 | $2.98 |
| 2 Black Taffeta Coats | $19.00 | $15.00 |
| 1 Black Gabardine Stout Coat | $19.00 | $15.00 |
| 1 Black Poplin Coat | $17.00 | $12.50 |
| 1 Black Poplin Coat | $19.00 | $15.00 |
| 1 Apple Green Velour Coat | $18.00 | $7.50 |
| 1 Sand Poplin Coat | $15.00 | $10.00 |
| 2 Copenhagen Poplin Coats | $15.00 | $10.00 |
| 1 Royal Velour Coat | $18.00 | $10.00 |
| 3 Navy Poplin, gold trimmed Coats | $18.00 | $10.00 |
| 1 Green Mix Cheviot Coat | $18.00 | $10.00 |
| 1 Grey Mix Auto Coat | $15.00 | $10.00 |
| 2 Brown Mix Auto Coats | $15.00 | $10.00 |
| 2 Grey Mix Auto Coats | $12.00 | $10.00 |
| **Mark Down of Ladies' and Misses' Suits** | | |
| 1 Peach Granite Cloth Suit | $17.00 | $7.00 |
| 1 Mustard Poplin Suit | $25.00 | $10.00 |
| 1 Apple Green Poplin Suit | $18.75 | $10.00 |
| 1 Navy Poplin Suit | $17.50 | $10.00 |
| 1 Copen. Poplin Suit | $17.50 | $10.00 |
| 1 Green Mix Homespun Suit | $17.50 | $7.50 |
| 3 Black Poplin Suits | $22.50 | $15.00 |
| 1 Black Serge Suit | $20.00 | $15.00 |
| 2 Navy Serge Suits | $17.50 | $7.50 |

Every one of the above listed Coats and Suits are now in stock and prices quoted are in effect now. Come quickly if you want a bargain.

LEGAL STAMPS FREE DELIVERY

P. P. ADAMS'

*Big Department Store*

133=139 Moody St., Waltham



Tel. Connection — Formerly with Martin Bates & Sons

W. DAVIDSON PRACTICAL FURRIER

175 Tremont Street - - BOSTON

Furs Relined, Repaired and Redyed: Seal and Persian made over to Latest Fashion at Reasonable Charges. Chauffeurs' Fur Coats Relined and Repaired Furs Stored and Insured. Raw Furs Bought.

FUR GARMENTS MADE TO ORDER



Painting, Paper Hanging

Estimates Cheerfully Given — Deagle and Aucoin — 43 Thornton Street

Telephone Day or Night 1077-W North

Millinery Sale

MLLE. CAROLINE

Hats Formerly Ten to Twenty Dollars Reduced to

$5.00 (DOLLARS) $6.60

480 BOYLSTON ST., Block of Brunswick Hotel

BACK BAY BOSTON



Advertise in the Graphic



# WANTED

## 1000 Persons to Donate

**from ONE to FIVE Dollars Each**

to aid in the maintenance of the

GOV. JOHN A. ANDREW HOME

at 92 Washington Park, Newtonville

in caring for veterans of the Civil War and their wives and widows.

Donations may be sent to Wilfred A. Wetherbee, Treas. Room 123, State House, Boston.



WEST NEWTON ON WARWICK ROAD

FOR SALE OR TO LET, 3 new 2-family houses, each suite contains 6 rooms and bath, hot water heat, gas and electric lighting, oak floors and finish, good piazzas; 7500 ft. land, handy to cars, in good neighborhood. Selling price $6500. Rental price $25 to $28 per month. Houses will be open 1 to 5 P. M. Saturday and Sunday for inspection.

WARREN F. FREEMAN

18 TREMONT ST. BOSTON


### WANTED

**SETTLED** woman would like a place for general housework. Good cook. Also will do light washing and ironing. Reasonable pay. Write 130 Edinboro St., Newtonville.

**WANTED**—Capable general maid or mother's helper, 168 Mt. Vernon St., Newtonville. Tel. N. West 963.

**WANTED**—A young lady to have the care of a physician's office. Apply to Dr. R. A. Reid, Bank Building, Newton, from 9 to 12 or 2 to 4 o'clock.

**WANTED**—In West Newton, 1 or 2 unfurnished heated rooms, rent must be reasonable. Answer immediately. Address J. W., Graphic Office.

**WANTED** — American Protestant young man 17 or over, who has attended High School, for position as messenger in Boston bank. Excellent opportunity for advancement. $32 mo. start. Address P. O. Box 1837, Boston.

**WANTED**—Within 10 minutes' walk from Newtonville station. Two rooms with kitchenette. Y. R. W., Graphic Office.

**WANTED**—First class Dressmaker would like engagements by the day. Address B. B., Graphic Office. 13t

**WANTED**—Your old junk, metals, rags, papers, magazines, auto tires, second hand clothes, etc. Highest cash price paid. All orders promptly attended to. Max Canter, 13 Faxon St., Newton. Tel. 2337-J Newton No.

### TO LET

**TO LET**—Furnished rooms at 51 Jefferson street, Newton.

**TO LET**—A garage for one or two cars 2 minutes from Newton square. Address G. J., Graphic Office.

**TO LET**—In Newton. Large sunny room in private family of two. Kitchen privileges if desired. Address C. W. Graphic Office.

**TO LET**—Nice new suite in Newtonville. Good location. With or without garage. Telephone present in suite can be continued if required. D. P. O'Sullivan, 286 Cabot St., Newtonville.

**FOR RENT** — Two unfurnished rooms, suitable for light housekeeping, convenient to train and trolley. Address M., Box N, Newton.

**TWO** apartments for rent, 22 Park St., Newton; one 5 rooms and bath; one 8 rooms and bath; heated and running hot water.

**FOR RENT**—Single houses, bungalows, and apartments of every description, both furnished and unfurnished, in all the Newtons. From $20.00 monthly, upwards. If you have property for sale or for rent be sure and list with this office. Phone: Newton West 996-M. C. A. Holden, Room 1, Taylor Block, Auburndale, Mass.

**FOR RENT**—In one of the most desirable localities in Newton (Ward 7) a good house, 12 rooms, 2 baths, hot water and hot air heat, gas and electric lighting, hardwood floors, laundry in basement, fine cellar, very best neighborhood, convenient to steam and electrics, but not too near. Inquire at garage rear 315 Franklin street, Newton, or Room 58, 166 Devonshire street, Boston.

**TO LET**—In Newton, desirable three room apartment for light housekeeping. Price $22. John T. Burns & Sons, Inc., 363 Centre street Newton.

**TO LET in Newtonville**—Large, sunny room with board in a private family of two—no children. Address Z, Graphic Office. 2t

**TO LET**—A furnished apartment, 2 rooms, kitchenette and bath for light housekeeping. Tel. Newton So. 459-J.

### FOR SALE

**TO SETTLE ESTATE**

For $7,200 or best offer. 2-family house, 14 rooms, hardwood floors, hot water heat, 31590 feet land, 75 Auburn St., Auburndale. Telephone Executor Somerville 5850.

**FOR SALE**—Eddy No. 1 Ice Chest, price $5.00. Heywood Bros. baby carriage, cost $44, price $25; Wheeler and Wilson sewing machine $8; Full size Brunswick pool table, complete equipment, price $75. Address F. W., Graphic Office.

**FOR SALE**—Bay mare; weight about 1050; used in our delivery wagon, reliable in every way, and will be sold at a very low price to stop expense. Also a 6 post wagon in best condition. Frank Frost & Co., Grocers, Newton Centre.

**FOR SALE**—Grovers Soft Shoes. Large Assortment; also Men's and Boys'. Store only 2 minutes from Square. You save $1 and $2 a pair. Russell Shoe Parlor, 6 Jefferson St.


OLIVER VANDYNE, D.O., M.D

Physician, Surgeon and Osteopathic Physician

Residence: Newton, 45 Waverley Ave., N.N. 1677-W — Office: Boston 19 Arlington St., Back Bay 445



PIANO TUNING

Specialist on all piano troubles Boston office, 10 Bromfield St. Telephone in Residence. Over 20 years experience. Refers to his many patrons, among whom are Ex-Gov. Brackett, Hon. Samuel W. McCall, E. Harold Crosby Boston Post's Dramatic Editor and Critic, Cyrus Dallen the famous Sculptor, Philip Stockton, Pres. Old Colony Trust Co. J. J. Martin, Pres. Exchange Trust Co. Newton references. Freedom Hutchinson, Rev. Geo. S. Butters, Supt. Garrity Met. Life Ins. Co., Messrs. Webster, Curtis, Kenway, Roger W. Babson, (Wellesley) and many other well-known Newton people. Newton office, C. E. Josselyn's periodical Store, 340 Centre Street.

FRANK A. LOCKE



# Newtons

**BRICK COLONIAL**—With double garage, green tiled roof; one of most substantial and up-to-date homes in Newtons; 3 baths, mahogany interior, quartered oak floors throughout; would cost $22,000; for quick sale, $17,000. JOHN T. BURNS & SONS.

**WABAN, $7,500**—Private home in very convenient location, with 2 large screened-in porches, set among pine trees; a very comfortable, modern home at greatly reduced price; valuable lot of land and garden. JOHN T. BURNS & SONS.

**NEWTONVILLE ESTATE**—Overlooking lake and within 2 minutes of Commonwealth Ave.; 11-room, modern house, stable and garage for 3 cars; cost $25,000; half-acre land; price $16,000.

**NEWTON—TO RENT**

9 rooms, oak floors, steam heat, 53 Bennington St., Mt. Ida, $30. Other houses, $18 to $75 per month.

JOHN T. BURNS & SONS, Inc.

363 CENTRE ST., NEWTON

807 Wash. St., Newtonville

G. P. ATKINS

396 Centre Street Newton



THE GEO. W. BUSH CO.

Burt M. Rich, Proprietor

Funeral Directors

Established 1874

Are Located at 402 Centre Street

Telephones | Newton North 403-M | Newton North 403-J

Auto Hearse—Limousine Cars



SHOE MAKER

THE TERMINAL SHOE REPAIRING CO.

42 HIGH ST., BOSTON

are all equipped with first class workmen and machinery to repair your shoes. All work guaranteed; reasonable prices. Work done while you wait. Women's and children's repairing a specialty.